

WADE

SPECIFICATION DRAINAGE PRODUCTS











PRODUCT GUIDE

PLEASE CONTACT YOUR
LOCAL WADE REPRESENTATIVE
FOR PRICING



OPTION	APPLIES TO	DESCRIPTION
-1	DRAINS	NICKEL BRONZE
-2	ROOF DRAINS	ROUGH BRONZE DOME
-02	LAV CARRIERS	14" EXPOSED ARMS & HDWR (500 SERIES)
-3	DRAINS	STAINLESS STEEL GRATE
-03	LAV CARRIERS	16 3/4" EXPOSED ARMS & HDWR (500 SERIES)
-4	DRAINS	DUCTILE IRON
-5	ROOF DRAINS	VANDAL PROOF
-05	LAV CARRIERS	14 3/4" ARMS & HARDWARE (500 SERIES)
-07	LAV CARRIERS	16" ARMS & HARDWARE (500 SERIES)
-7	DRAINS	DOME GRATE STRAINER
-8	DRAINS	SECONDARY GRATE
-08	LAV CARRIERS	17" ARMS & HARDWARE (500 SERIES)
-9	DRAINS	SECONDARY DOME STRAINER
-09	LAV CARRIERS	19" ARMS & HARDWARE (500 SERIES)
-10	CLEANOUTS	SECONDARY CLEANOUT PLUG
-12	FUNNELS	CAST IRON
-14	DRAINS	HINGED GRATE
-15	FLOOR SINKS	HALF GRATE
-16	FLOOR SINKS	3/4 GRATE
-18	DRAINS	SOLID COVER WITH PULL RING
-23	AREA DRAINS	AREA DRAIN GRATE EXTENSIONS
-24	INTERCEPTORS	ANCHOR FLANGE
-26	INTERCEPTORS	ANCHOR FLANGE WITH CLAMP DEVICE
-27	DRAINS	SEDIMENT BUCKET
-28	INTERCEPTORS	INJECTION PORT
-31	DRAINS	BACKWATER VALVE
-37	DRAINS	2" IPS AUXILIARY TAPPING
-39	DRAINS	GALVANIZED PARTS
-42	ROOF DRAINS	CAST IRON DOME
-46	ROOF DRAINS	ALUMINUM DOME
-47	ROOF DRAINS	HIGH DOME
-49	ROOF DRAINS	CHROME PLATED STRAINER
-50	ROOF DRAINS	STAINLESS STEEL MESHED DOME
-52	ROOF DRAINS	BEARING PAN / SUMP RECEIVER
-53	ROOF DRAINS	UNDERDECK CLAMP
-54	ROOF DRAINS	BRONZE FLASHING COLLAR
-55	ROOF DRAINS	COLLAR OR DAM
-63	DRAINS	ACID RESISTANT COATING
-65	DRAINS	CUSTOM ETCHED LOGO
-75	CLEANOUTS	BRASS CLEANOUT PLUG
-78	CLEANOUTS	SPANNER WRENCH FOR SS DECK CLEANOUTS
-89	HYDRANTS	VACUUM BREAKER
-90	DRAINS	90 DEGREE THREADED OUTLET
-94	DRAINS	EXTENSION FOR 1100 SERIES BODIES
-94-SB	DRAINS	EXTENSION FOR 1000 SERIES BODIES (CI-HD)
-95	DRAINS	SPACER RING (SPR-5-1)
-123	DRAINS	STAINLESS STEEL MESH LINED BUCKET
-155	DRAINS	STAINLESS STEEL FULL GRATE
-179	DRAINS	SECURITY SCREWS - TORX AND PIN
-256	DRAINS	TRAP GUARD (2401)

OPTION	APPLIES TO	DESCRIPTION
-AB	CARRIERS	TWO 2" IPS INLETS (ONE PLUGGED)
-AC	INTERCEPTORS	ALUMINUM COVERS
-AM1-3/4	CARRIERS	3/4" FLUSH VALVE SUPPORT (URINALS)
-AM1-1	CARRIERS	1" FLUSH VALVE SUPPORT (WATER CLOSETS)
-AM11	CARRIERS	LOWER BEARING PLATE AND HARDWARE
-AM21	CARRIERS	TILE FINISHING FRAME
-AM27	CARRIERS	VALVE SUPPORT PLATE
-C	DRAINS	CLAMPING COLLAR (FOR MEMBRANED FLOORS)
-D2	ROOF DRAINS	2" EXTERNAL WATER DAM
-DI	INTERCEPTORS	DUAL INLETS
-DF	ROOF DRAINS	FIXED EXTENSIONS (1", 2", 3" or 4")
-DFS	ROOF DRAINS	PERFORATED SS EXTENSION (2", 3" or 4")
-DP4	ROOF DRAINS	EXTERNAL PERFORATED SS GRAVEL GUARD
-DW	INTERCEPTORS	DOUBLE WALL CONSTRUCTION
-E	DRAINS	EXTENDED FLANGE
-EF4-1, -12	DRAINS	4" ROUND FUNNEL AND STRAINER (-1 NB, -12 CI)
-EG8-1, -12	DRAINS	4" x 9" OVAL FUNNEL AND STRAINER (-1 NB, -12 CI)
-FCS-2W	ROOF DRAINS	TWO CONTROL WEIRS
-FCS-3W	ROOF DRAINS	THREE CONTROL WEIRS
-FRP	DRAINS	DECK DRAIN FLOW RESTRICTOR PLATE
-HD	CARRIERS	500 LB RATED CARRIER
-HLA	INTERCEPTORS	HIGH LEVEL ALARM (OIL INTERCEPTORS)
-IPS	DRAINS	IRON PIPE SIZE THREADED CONNECTION
-LF	FLOOR SINKS	LESS ANCHOR FLANGE
-M2	CARRIERS	FOOT SUPPORT FOR SLAB CONSTRUCTION
-M3	CARRIERS	VANDAL PROOF HARDWARE
-M5	CARRIERS	WRENCH FOR VANDAL PROOF CAP NUTS
-M14	CARRIERS	HDW FOR FLOOR MOUNT BACK-OUTLET FIXTURE
-M19	LAV CARRIERS	EYEBOLTS & HDW FOR CAST IRON LAVATORIES
-M23	LAV CARRIERS	ESCUTCHEONS FOR SLAB-TYPE LAVATORIES
-M24	LAV CARRIERS	EXTENDED ARM SUPPORTS FOR WHEELCHAIR LAVS
-M25-4	LAV CARRIERS	4" REAR LEVELING SCREWS FOR HIGH-BACK LAVS
-M25-6	LAV CARRIERS	6" REAR LEVELING SCREWS FOR HIGH-BACK LAVS
-M26	CARRIERS	ADJ, CI CLOSET COUPLING WITH HORN ADAPTOR
-M36	LAV CARRIERS	RECTANGULAR STEEL UPRIGHTS
N	CARRIERS	NO-HUB CONNECTION
ND	CARRIERS	NO-HUB CONNECTION, BACK-TO-BACK FITTING
6NH	DRAINS	6" NO-HUB CONNECTION
-NL	CARRIERS	NO-HUB CONNECTION, LEFT HAND FITTING
-NR	CARRIERS	NO-HUB CONNECTION, RIGHT HAND FITTING
-PD	ROOF DRAINS	POLY DOME
-PG	DRAINS	EXTENDED ANCHORING FLANGE
-SS	INTERCEPTORS	304 STAINLESS STEEL
-ST	INTERCEPTORS	SEPARATE OIL STORAGE TANK (5400 SERIES)
-UA	CARRIERS	2" NO HUB AUXILIARY INLET
-WC	HYDRANTS	WALL CLAMP
-XH	CARRIERS	750 LB RATED CARRIER
-XB	CARRIERS	1,000 LB RATED CARRIER

 Page 10	 Page 31	 Page 83	 Page 107	 Page 110	 Page 132	 Page 149	 Page 159	 Page 163	 Page 176
Description	Page	Description	Page	Description	Page	Description	Page	Description	Page
Pictorial Index.....	1	Trap Primers	70	Hydrants.....	149	Water Hammer Arrestors.....	159	Floor Sinks.....	163
Closet Carriers.....	10	Trench Drains.....	77	Water Hammer Arrestors.....	159	Floor Sinks.....	163	Stainless Steel Drains.....	176
Lavatory and Cooler Carriers.....	21	Roof Drains.....	83	Floor Sinks.....	163	Stainless Steel Drains.....	176	Components.....	184
Floor Drains.....	31	Backwater Valves.....	107	Stainless Steel Drains.....	176	Cross Reference.....	188		
Area Drains.....	51	Interceptors.....	110						
		Cleanouts.....	132						

ENTIRE AGREEMENT: Canada Pipe Company ULC (the "Seller") agrees to sell the goods covered herein ("Goods") to Buyer on the following terms and conditions of sale (the "Terms and Conditions") which supersede any other or inconsistent terms of Buyer. The Terms and Conditions and the Seller's order document or other contract documents to which they are attached constitute the entire agreement between the parties with respect to the sale of the Goods (the "Agreement"). All references by Seller to Buyer's specifications and similar requirements are only to describe the Goods and work covered hereby and no warranties or other terms will be implied thereby or will have any force or effect except as specifically provided herein or by law. Neither the Agreement, nor any modification, amendment or waiver to it, nor any cancellation, change or return of any order under it, will be binding on Seller until agreed in writing by Seller's authorized representative. No representation, promise or term not set forth herein has been or may be relied upon by Buyer, and any terms not contained in the Agreement are expressly objected to and rejected. Acceptance of orders, whether oral or written, and/or delivery by Buyer is based on the express condition that Buyer agrees to all of these Terms and Conditions.

QUOTATIONS: Where the Agreement is used by Seller to place a bid, the quotation stated herein is for prompt acceptance and Seller may change and/or withdraw without notice. Prompt acceptance by Buyer of all quotations is a material term of the bid and any subsequent agreement. In cases where freight allowance is included in the quotation, Buyer is liable for any rate increase and/or additional expense over the calculated allowance resulting from compliance with Buyer's shipping instructions.

DELIVERY: All prices are EXW (Ex-Works) (per Incoterms 2010), unless otherwise specified by Seller in writing. All shipping dates are approximate, and any time period indicated for a shipment will not commence until receipt at Seller's plant of complete manufacturing, shipping, and credit information. Acceptance of shipment by designated shipper, allocation of Goods to Buyer at premises other than Seller's, delivery to Buyer's representative or designee or mailing of an invoice to Buyer, whichever first occurs, will constitute tender of delivery and title will pass to Buyer, subject to Seller's right of stoppage in transit and to any interest of Seller reserved to secure Buyer's payment or performance, irrespective of any freight allowance or prepayment of freight. In the case of Goods held subject to Buyer's instructions, Goods for which Buyer has failed to supply shipping instructions, or in any case where Seller, in its sole discretion, determines that any part of the Goods should be held for Buyer's account, Seller may invoice for the Goods and Buyer agrees to make payment at the maturity of the invoice rendered. Goods invoiced and held at any location for whatever reason will be at Buyer's risk and Seller may charge for (but is not obligated to carry) insurance, storage and other expenses incident to such delay at their prevailing rates. Partial deliveries shall be accepted by Buyer and paid for at Agreement prices and terms. When Buyer has declared or manifested an intention not to accept delivery, no tender shall be necessary but Seller may, at its option, give notice in writing to Buyer that Seller is ready and willing to deliver and such notice shall constitute a valid tender of delivery. Buyer must report any shortages in shipments within three (3) days of receipt of the initial shipment.

LOSS OR DAMAGE IN TRANSIT: Buyer may not make any deduction from any payment due hereunder by reason of loss or damage to Goods in transit. Upon Buyer's written request, Seller, in its sole discretion, may agree as a service to Buyer to process Buyer's claim against the carrier for any loss or damage in transit, provided that Seller receives such claim within five (5) days of the delivery of the Goods. Any such claims must be accompanied by a delivery receipt, signed by carrier's agent at time of delivery, on which receipt the loss or damage has been noted, or such claims will be waived.

TERMS OF PAYMENT: Terms are stated on Seller's order or invoice document. Seller may make partial shipments and payment for that portion shall be due as provided on Seller's order or invoice document based on time of shipment. If, at any time or for any reason, Seller has cause to question Buyer's ability to perform, Seller may demand such assurances of Buyer's performance as Seller deems necessary in its discretion, including payment in advance for all shipments. If Buyer fails within ten (10) days of Seller's demand to provide Seller with such assurance, Seller may suspend its performance, cancel any order then outstanding, receive reimbursement for its reasonable and proper cancellation charges and collect, without limitation, any sums due and owing, its reasonable cancellation charges and all damages resulting from Buyer's default. In the event of Buyer's bankruptcy or insolvency, or in the event of any proceeding brought against Buyer, voluntarily or involuntarily, under bankruptcy or any insolvency laws, Seller may cancel any order then outstanding at any time and receive reimbursement for its reasonable and proper cancellation charges. If Buyer fails to make payment for Goods when due, Buyer's account will be deemed delinquent and Buyer will be liable to Seller for a service charge of eighteen percent (18%) per annum on any unpaid amount; provided that, in addition to the foregoing, Seller may also suspend its performance, cancel any order then outstanding, receive reimbursement for its reasonable and proper cancellation charges and to collect, without limitation, any sums due and owing, its reasonable cancellation charges and all damages resulting from Buyer's default. Buyer will be liable to Seller for all costs and expenses of collection, including court costs and reasonable attorneys' fees on a solicitor-client basis.

CANCELLATION, CHANGES AND RETURNS: In the event of a proper cancellation, change or return request from Buyer under the Agreement, Seller may, at its option: (A) charge Buyer for any costs of Seller incurred prior to or as a result of such cancellation, change or return; (B) revise its prices and delivery dates to reflect such change; and/or (C) accept returned Goods for credit if, in Seller's sole discretion, it finds such Goods to be standard stock and in good condition. The credit will be, in Seller's sole discretion, either the invoice price less a percentage to be determined by the Seller or the scrap value of the Goods, along with shipping and handling charges to be determined by Seller. All returned Goods must be securely packed by Buyer to ensure that the returned material is not damaged during shipment.

DELAY IN OR PREVENTION OF PERFORMANCE: Seller will not be liable for any expense, loss or damage resulting from delay in delivery or prevention of performance caused by any event beyond Seller's reasonable control ("Force Majeure"), including without limitation: fire; flood; storm; act of God; strike, labor dispute or labor shortage; lack of or inability to obtain materials, fuels, supplies or equipment; civil unrest or riot; accident; transportation delay or shortage; act or failure to act of any government or of Buyer; or any other cause whatsoever, provided that such cause is beyond Seller's reasonable control. Seller will have such additional time for performance as may be reasonably necessary under the circumstances and may adjust the price to reflect increases occasioned by Force Majeure. Buyer's acceptance of any Goods will constitute Buyer's waiver of any claim for damages on account of any delay in delivery of such Goods. If delivery is delayed or interrupted by Force Majeure, Seller may store the Goods at Buyer's expense and risk and charge Buyer a reasonable storage rate. If Seller is delayed because it is awaiting Buyer's approval or acceptance of designs, drawings, prints, engineering or technical data, or is awaiting Buyer's approval or acceptance of Goods, Seller will be entitled to an adjustment in price commensurate with any increase in its cost of production and any other losses and expenses incurred by Seller attributable to such delays.

DEFERRED DELIVERY: If Buyer requests a deferred delivery and Seller approves in writing, Seller may charge Buyer for the completed portion of the Agreement and warehouse all completed Goods at Buyer's expense and risk of loss. As to any uncompleted portion of the Agreement, Seller may, at its option, cancel said uncompleted portion in accordance with Paragraph 6 above or revise its prices and delivery schedules on the portion not completed to reflect its increased costs and expenses attributable to the delay.

CONTACT YOUR LOCAL WADE REPRESENTATIVE FOR PRICING

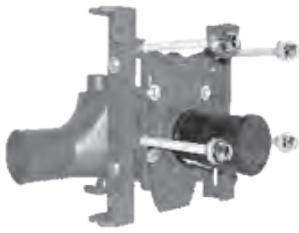

310
Horizontal Adjustable Closet Carrier
Page 11

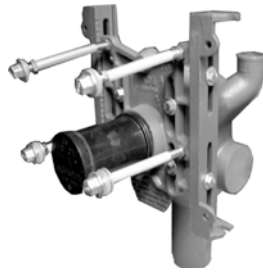

330
Vertical Adjustable Closet Carrier with Optional 2" IPS inlets
Page 13

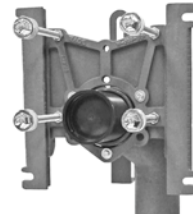

371
Vertical Compact Offset Closet Carrier
Page 16



410
Carrier Face Plate Only
Page 17



310-UA
Horizontal Adjustable Closet Carrier with 2" Auxiliary Inlet
Page 11

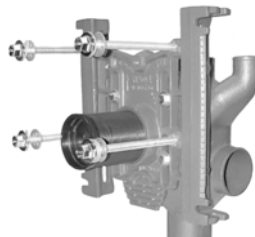

340
Vertical Adjustable Closet Carrier with Optional 4" NH inlets
Page 14

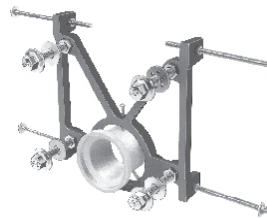

380
Residential Closet Carrier
Page 17

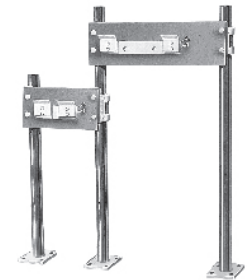

440
Bi-Level Carrier
Page 22

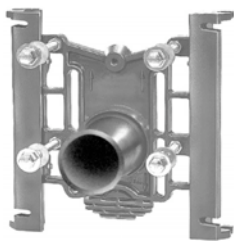

310H
Horizontal Adjustable Closet Carrier for In-Line ADA Rough Ins
Page 12



350
Compact Vertical Closet Carrier
Page 15



400
Universal Lavatory, Urinal and Cooler Carrier
Page 21



461
Page 23



462
Page 24



510

Exposed Arm Lavatory Carrier
Page 25



800

P-Trap for Service Sinks
Page 30



1000-EF4

Page 36



1000-S

Page 41



520

Concealed Arm Lavatory Carrier
Page 26



1000

Page 32



1000-C-EF4

Page 37



1000-C-S

Page 42



572

With Concealed Arms
Page 27



1000-C

Page 33



1000-EG8

Page 38



1000-XS

Page 43

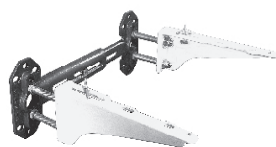

572

With Exposed Arms
Page 27



1000-XR

Page 34



1000-C-EG8

Page 39



1000-C-XS

Page 44



640

Service Sink Carrier
Page 29



1000-C-XR

Page 35



1000-FC7

Page 40



1000-AS

Page 45



1000-C-AS
Page 46



1000-R7
Page 51



1000-WD
Page 56



1390
Page 61



1000-K5
Page 47



1000-C-R7
Page 52



1000-C-WD
Page 57



1740
Page 62



1000-C-K5
Page 48



1000-R8
Page 53



1100-ER
Page 58



1774
Page 63



1000-HD
Page 49



1000-S8
Page 54



1260
Page 59



1780
Page 64



1000-C-HD
Page 50



1000-C-189
Page 55



1300-BG
Page 60



1840-PD
Page 65

 <p>1890 and 1890-R Page 66</p>	 <p>2401 Page 71</p>	 <p>2890 Page 76</p>	 <p>2920 Page 81</p>
 <p>1980 Page 67</p>	 <p>4402 Page 72</p>	 <p>2902 and 2902-A Page 77</p>	 <p>2950 Page 82</p>
 <p>2000 Series Page 68</p>	 <p>4402 -DU Page 73</p>	 <p>WN-Series Page 78</p>	 <p>3000 (2" - 6") Page 86</p>
 <p>2360 Page 69</p>	 <p>2440 Page 74</p>	 <p>WN-Series Page 79</p>	 <p>3000L (8" - 12") Page 87</p>
 <p>2400-M Page 70</p>	 <p>2490 Page 75</p>	 <p>2910 Page 80</p>	 <p>3000-CP Page 88</p>



3000-FCS
Page 89



3000-SC320
Page 93



3270
Page 97



3690
Page 101



3000-DD
Page 90



3200
Page 94



3270-A
Page 98



3880-SS and 3880-P
Page 102

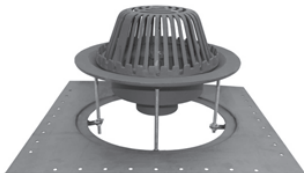

3000-ERD
Page 91



3200-CP
Page 95



3290
Page 99



3930
Page 103



3000-SC308
Page 92



3200-PA
Page 96



3290-A
Page 100



3940
Page 104



3940-SS
Page 105



5100
Grease Interceptor
Page 110



5500
Oil Interceptor with Integral
Storage
Page 115



5740-M
Medium Solids Interceptor
Page 120



WH-300
Page 106



5100-LR
Low Rough-In Grease
Interceptor
Page 111



5600
Lint Interceptor
Page 116



5740-L
Large Solids Interceptor
Page 121



4200
Page 107



5100-FH
Interceptor Cover Shroud
Page 112



5700
Fish Scale Interceptor
Page 117



5750
Hair Interceptor
Page 122



4210-R
Page 108



5200
Large Grease Interceptor
Page 113



5720
15 GPM Solids Interceptor
Page 118



5760
Top Access Solids Interceptor
Page 123



4300
Page 109



5400
Oil Interceptor requires
Separate Storage Tank
Page 114



5730
15 GPM Solids Interceptor
Page 119



5770
Side Access Solids Interceptor
Page 124



5780
Rice Interceptor
Page 125



5910
Sand/Oil Interceptor
Page 130



7000-TS-1
Page 137

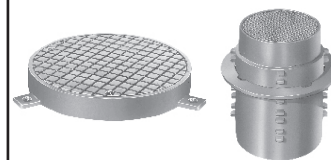

8300C and 8300MF
Page 142



5800
Sediment Drain Interceptor
Page 126

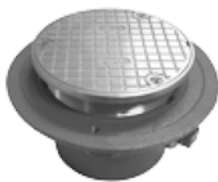

7000-R
Page 133



7000-UR-1
Page 138

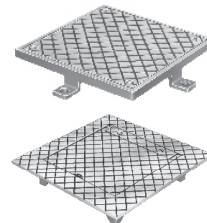

8300S and 8300SH
Page 143



5810
Oil/Sediment Interceptor
Page 127



7000-S
Page 134



7000-US-1
Page 139



8480C
Page 144



5830
Fur/Hair Interceptor
Page 128



7000-FC7-1
Page 135



7000-XR
Page 140



8480R
Page 145



5900
Sand Interceptor
Page 129



7000-TR-1
Page 136



7000-CM-1
Page 141

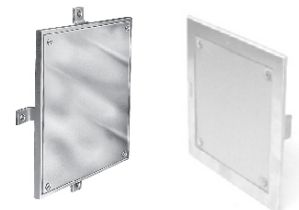

8480S and 8480ST
Page 146



8550 and 8560
Page 147



8601-MT
Page 152



HY-1
Page 157



9010-LF
Page 164



8590B and 8590E
Page 148



8601-MT-175
Page 153

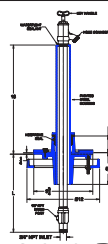

8610-R
Page 158



9040-LF
Page 165



8601
Page 149



8602
Page 154



**Stainless Steel
Shokstops**
Page 159



9110-LF
Page 166

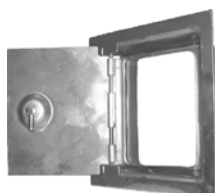

W8601
Page 150



8606-HC
Page 155



**Piston Type Copper
Shokstops**
Page 160



9130-LF
Page 167



8601-175
Page 151



8610
Page 156



9000
Page 163



9140-LF
Page 168



9150-LF
Page 169



9290
Page 173



1300-SS
Page 177



2940
Page 180

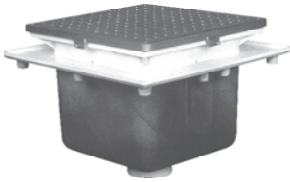

9170
Page 170



9300
Page 174



1780-SS
Page 178



8200 SS
Page 181



9200
Page 171



9400
Page 175



2930
Page 179



9100
Page 182



9240
Page 172



1100-SS
Page 176

LOAD RATINGS

LOAD RATINGS		
LD	LIGHT DUTY	UNDER 2,000 LBS
MD	MEDIUM DUTY	2,000 - 4,999 LBS
HD	HEAVY DUTY	5,000 - 7,499 LBS
XH	EXTRA HEAVY DUTY	7,500 - 10,000 LBS
SD	SPECIAL DUTY	OVER 10,000 LBS

In Pipe Chase Closet Carrier Dimensions

WADE

ADJUSTABLE HORIZONTAL CLOSET CARRIER

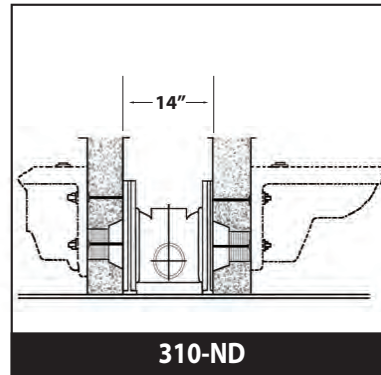
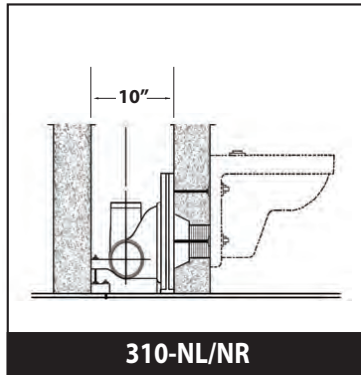

ADJUSTABLE VERTICAL CLOSET CARRIER

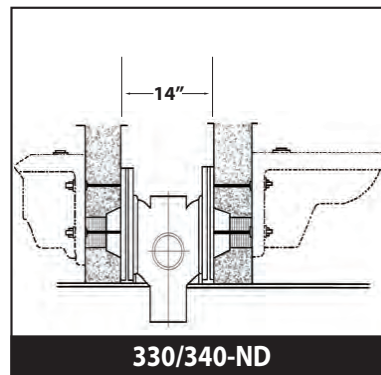
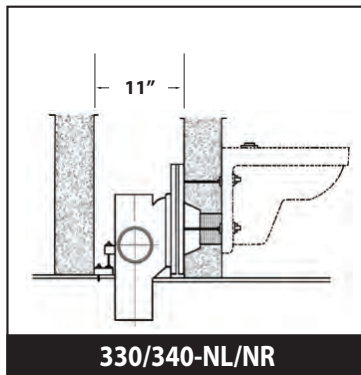

COMPACT FIXED VERTICAL CLOSET CARRIERS

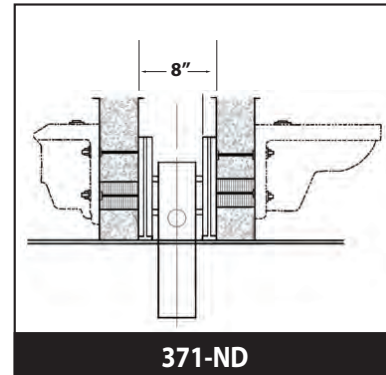
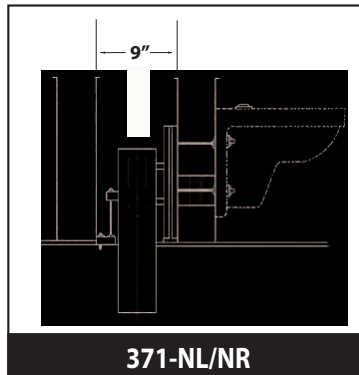
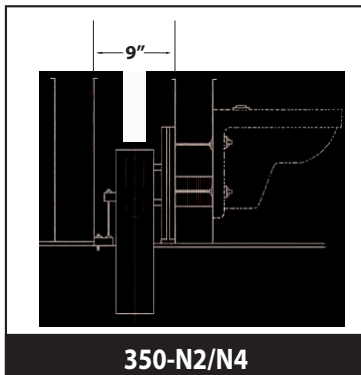

Determining Right or Left Hand Carrier Fittings

The flow direction of carrier fittings is determined by facing the bowl. If the flow to the **stack** is from the right, right hand fittings are required. If the flow to the **stack** is from the left, left hand fittings are required.

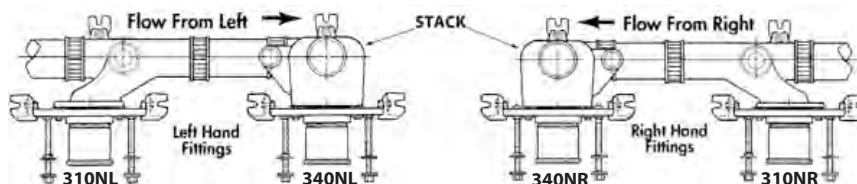

WADE

Horizontal Closet Carriers

Adjustable Horizontal Closet Carrier

310

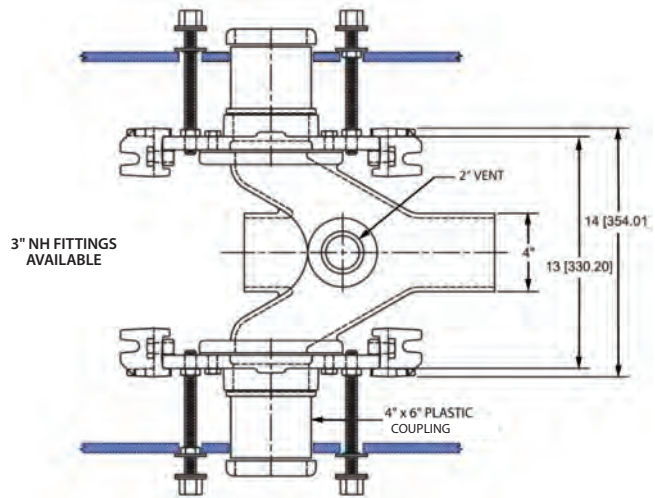
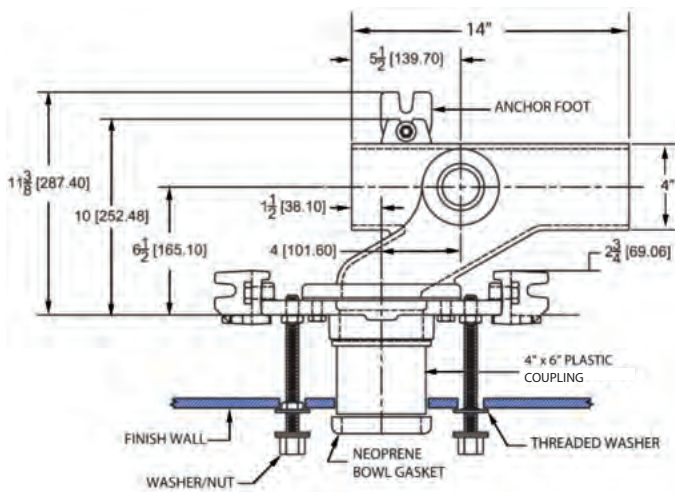
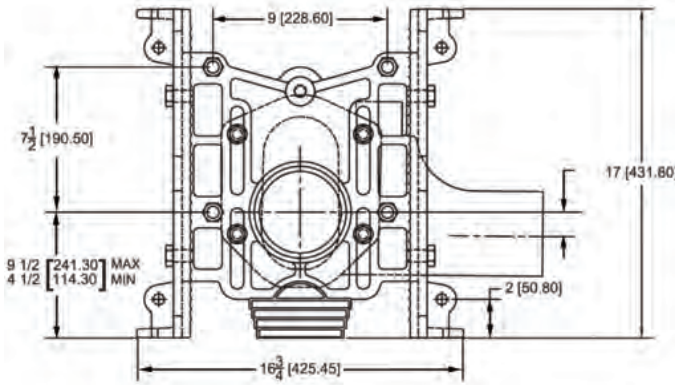
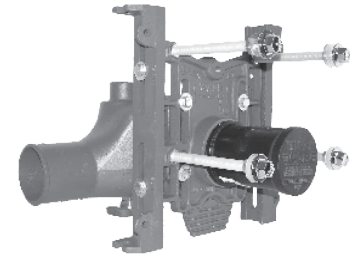

CONFORMS TO ASME
A112.6.1M (UP TO 300LBS)

MODEL	DESCRIPTION
310-NL	SINGLE LEFT HAND HORIZONTAL CLOSET CARRIER
310-NR	SINGLE RIGHT HAND HORIZONTAL CLOSET CARRIER
310-ND	BACK-TO-BACK HORIZONTAL CLOSET CARRIER

OPTIONS

SUFFIX	DESCRIPTION
-AM21	TILE FINISHING FRAME
-AM1	FLUSH VALVE SUPPORT
-HD	500 LB RATED CARRIER
-XH	750 LB RATED CARRIER
-XB	1,000 LB RATED CARRIER

OPTIONS

SUFFIX	DESCRIPTION
-C11	11" PLASTIC COUPLING W/ HARDWARE
-C14	14" PLASTIC COUPLING W/ HARDWARE
-C24	24" PLASTIC COUPLING W/ HARDWARE
-M3	VANDAL PROOF HARDWARE & M5 WRENCH
-UA	2" AUXILIARY INLET

Closet Carrier for Inline ADA Rough-In's

WADE

310-H

Adjustable horizontal closet carrier for inline ADA rough-ins

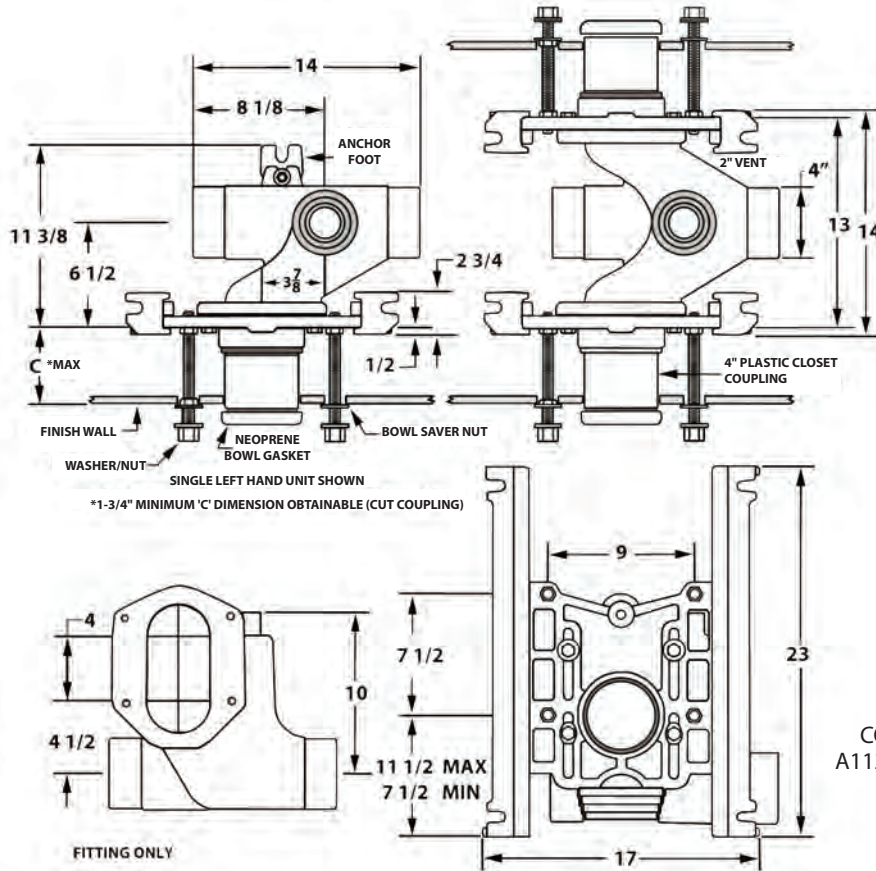
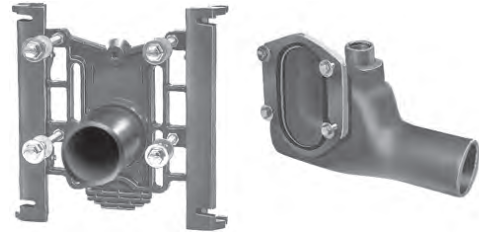

CONFORMS TO ASME A112.6.1M (UP TO 300LBS)

MODEL	DESCRIPTION
310-NL-H	SINGLE LEFT HAND CARRIER FOR INLINE ADA ROUGH-IN HEIGHTS
310-NR-H	SINGLE RIGHT HAND CARRIER FOR INLINE ADA ROUGH-IN HEIGHTS
310-ND-H	DOUBLE BACK-TO-BACK CARRIER FOR INLINE ADA ROUGH-IN HEIGHTS

OPTIONS

SUFFIX	DESCRIPTION
-AM21	TILE FINISHING FRAME
-AM1	FLUSH VALVE SUPPORT
-HD	500 LB RATED CARRIER
-XH	750 LB RATED CARRIER
-XB	1,000 LB RATED CARRIER

OPTIONS

SUFFIX	DESCRIPTION
-C11	11" PLASTIC COUPLING W/ HARDWARE
-C14	14" PLASTIC COUPLING W/ HARDWARE
-C24	24" PLASTIC COUPLING W/ HARDWARE
-M3	VANDAL PROOF HARDWARE & M5 WRENCH
-UA	2" AUXILIARY INLET

WADE

Vertical Closet Carrier with Optional 2" Inlets

Vertical Adjustable Closet Carrier

330

Vertical adjustable closet carrier with 2" vent and optional 2" IPS inlets

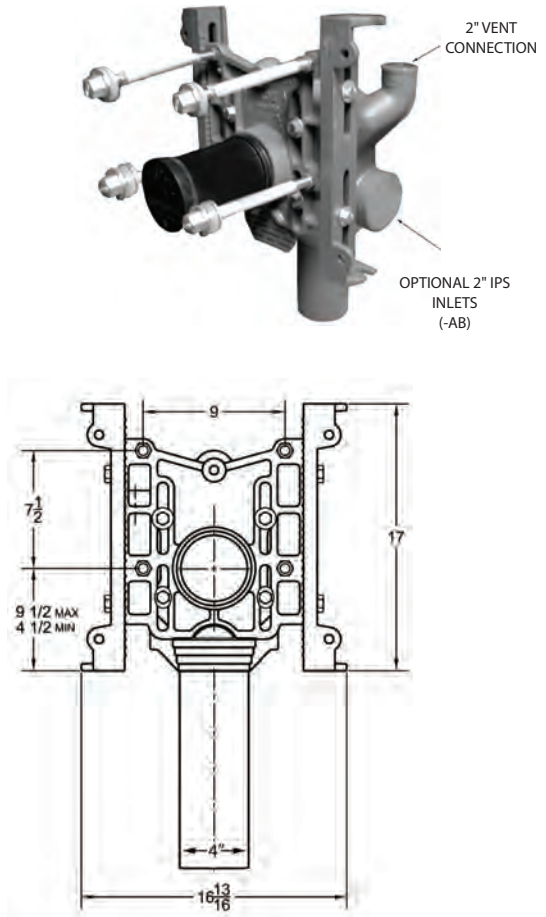
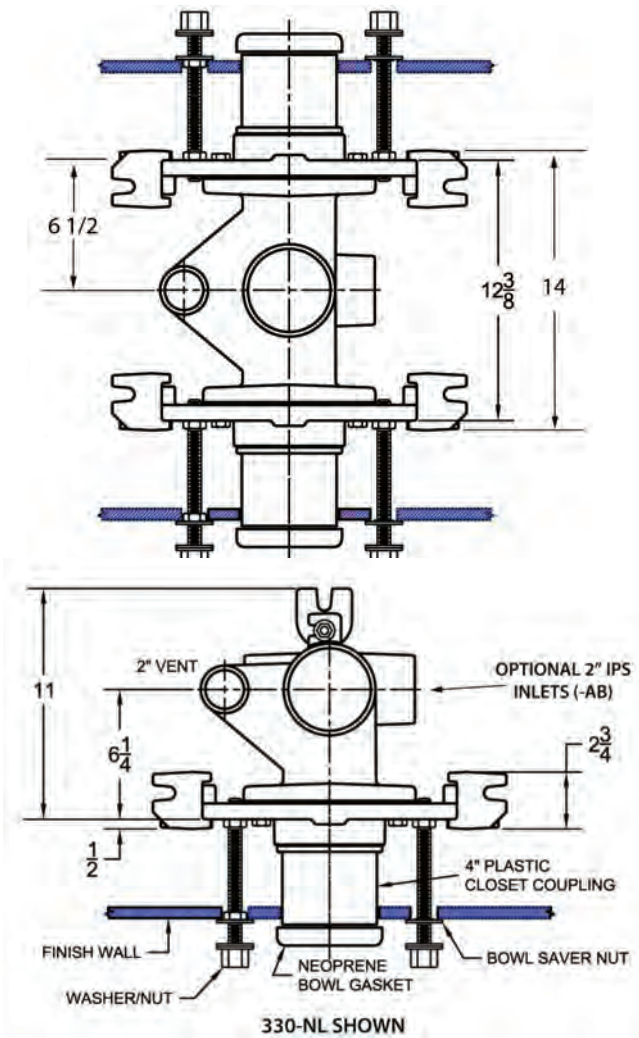

CONFORMS TO ASME A112.6.1M (UP TO 300LBS)

MODEL	DESCRIPTION
330-NL	VERTICAL CARRIER WITH 2" LEFT HAND VENT CONNECTION
330-NR	VERTICAL CARRIER WITH 2" RIGHT HAND VENT CONNECTION
330-ND	BACK-TO-BACK VERTICAL CARRIER WITH 2" VENT CONNECTION
330-ND-AB	BACK-TO-BACK VERTICAL CARRIER WITH TWO 2" IPS INLETS (ONE PLUGGED)

OPTIONS

SUFFIX	DESCRIPTION
-AM21	TILE FINISHING FRAME
-AM1	FLUSH VALVE SUPPORT
-HD	500 LB RATED CARRIER
-XH	750 LB RATED CARRIER
-XB	1,000 LB RATED CARRIER

OPTIONS

SUFFIX	DESCRIPTION
-C11	11" PLASTIC COUPLING W/ HARDWARE
-C14	14" PLASTIC COUPLING W/ HARDWARE
-C24	24" PLASTIC COUPLING W/ HARDWARE
-M3	VANDAL PROOF HARDWARE & M5 WRENCH
-UA	2" AUXILIARY INLET

Vertical Closet Carrier with Optional 4" Inlets

WADE

340 Vertical adjustable closet carrier with 2" vent and one or two 4" side inlets

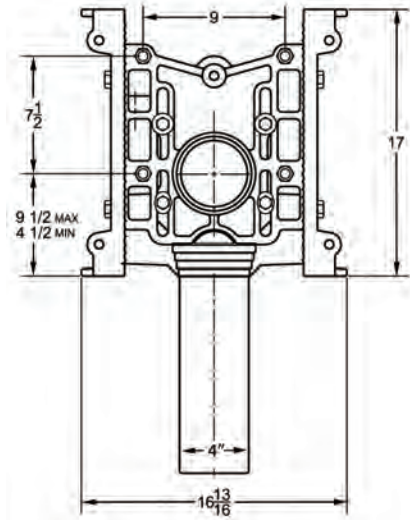
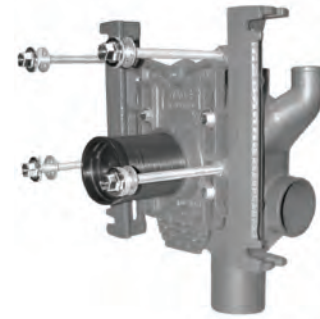
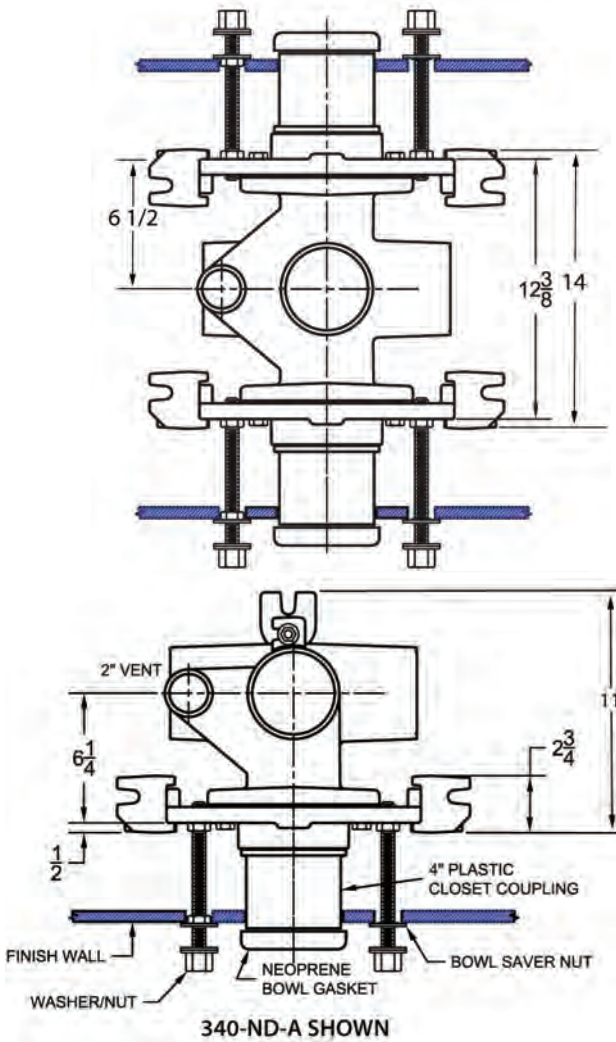

CONFORMS TO ASME
A112.6.1M (UP TO 300LBS)

MODEL	DESCRIPTION
340-NL	VERTICAL CARRIER WITH 4" LH INLET AND 2" LH VENT CONNECTION
340-NR	VERTICAL CARRIER WITH 4" RH INLET AND 2" RH VENT CONNECTION
340-ND	BACK-TO-BACK CARRIER WITH 2" VENT CONNECTION
340-ND-A	BACK-TO-BACK CARRIER WITH TWO 4" INLETS AND ONE 2" VENT CONNECTION

OPTIONS

SUFFIX	DESCRIPTION
-AM21	TILE FINISHING FRAME
-AM1	FLUSH VALVE SUPPORT
-HD	500 LB RATED CARRIER
-XH	750 LB RATED CARRIER
-XB	1,000 LB RATED CARRIER

OPTIONS

SUFFIX	DESCRIPTION
-C11	11" PLASTIC COUPLING
-C14	14" PLASTIC COUPLING
-C24	24" PLASTIC COUPLING
-M3	VANDAL PROOF HARDWARE & M5 WRENCH

WADE

Compact Vertical Adjustable Carrier

Compact vertical adjustable carrier

350

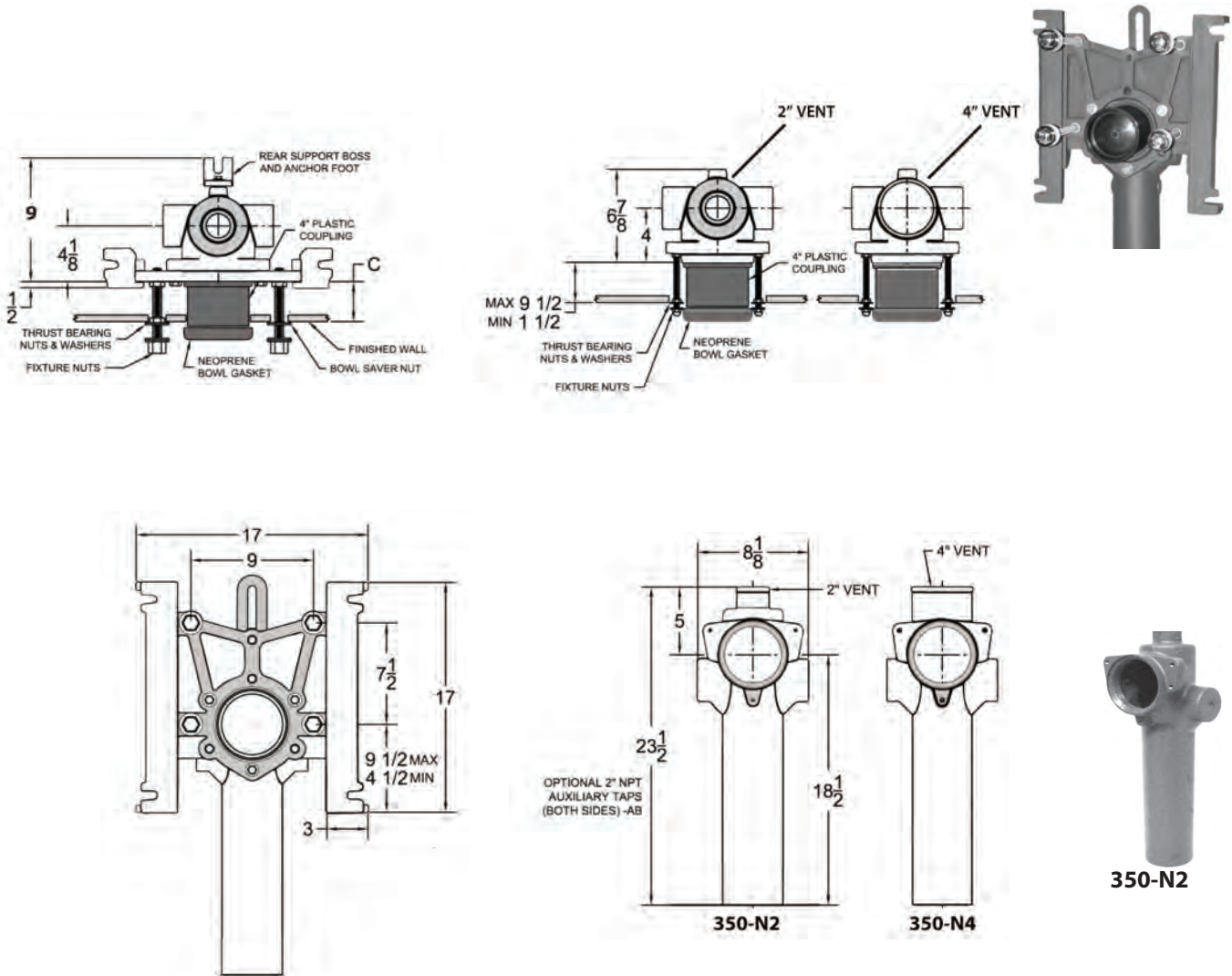

MODEL	DESCRIPTION
350-N2	COMPACT VERTICAL CLOSET CARRIER WITH 2" VENT
350-N4	COMPACT VERTICAL CLOSET CARRIER WITH 4" VENT

OPTIONS

SUFFIX	DESCRIPTION
-AB	TWO 2" IPS INLETS - ONE PLUGGED
-AM21	TILE FINISHING FRAME
-AM1	FLUSH VALVE SUPPORT

OPTIONS

SUFFIX	DESCRIPTION
-C11	11" PLASTIC COUPLING
-C14	14" PLASTIC COUPLING
-M3	VANDAL PROOF HARDWARE & M5 WRENCH

Compact Offset Vertical Closet Carrier

WADE

371 Compact Offset Vertical Carrier

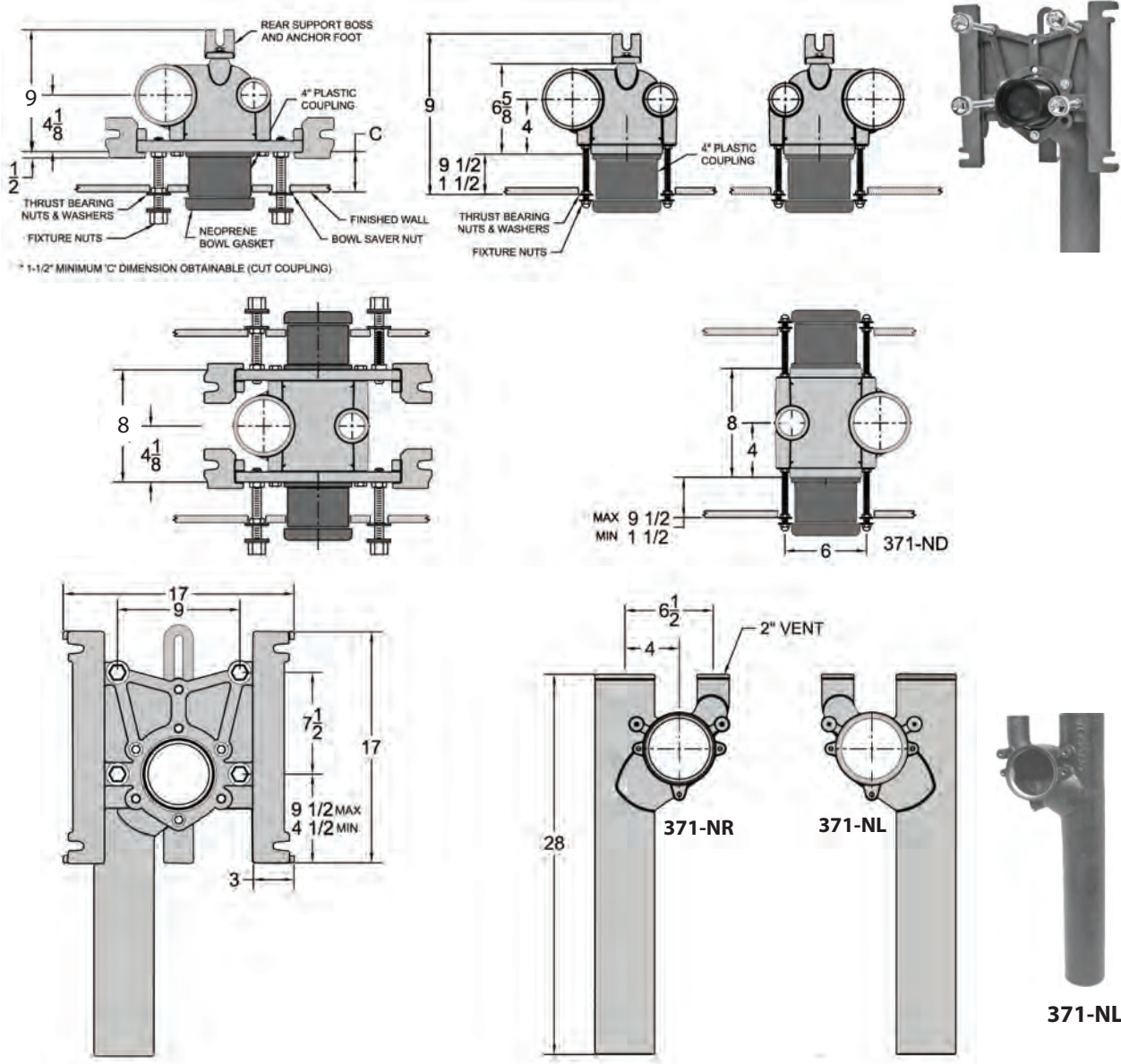

MODEL	DESCRIPTION
371-NL	COMPACT SINGLE LEFT HAND OFFSET CARRIER
371-NR	COMPACT SINGLE RIGHT HAND OFFSET CARRIER
371-ND	COMPACT DOUBLE BACK-TO-BACK OFFSET CARRIER

OPTIONS

SUFFIX	DESCRIPTION
-AM21	TILE FINISHING FRAME
-AM1	FLUSH VALVE SUPPORT

OPTIONS

SUFFIX	DESCRIPTION
-C11	11" PLASTIC COUPLING
-C14	14" PLASTIC COUPLING

WADE

Residential Closet Carrier

Residential Closet Carrier with 3" Connection

380

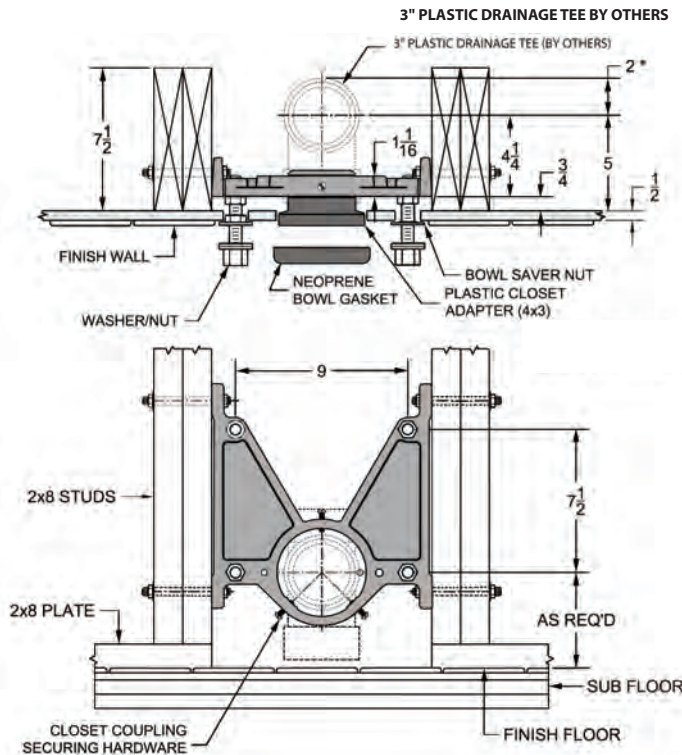

MODEL	DESCRIPTION
380-P3	RESIDENTIAL CLOSET CARRIER

Compact Carrier Faceplate with 4" Connection

410

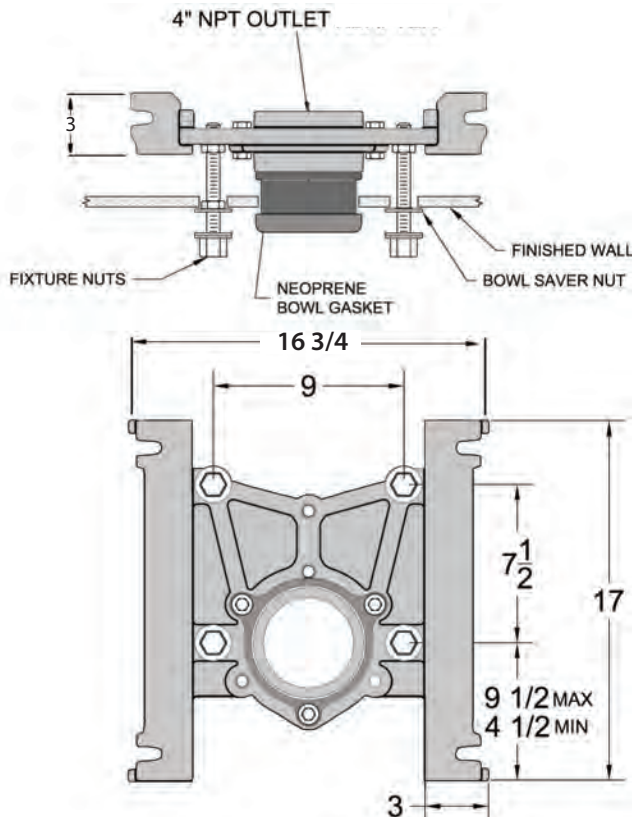

MODEL	DESCRIPTION
410	COMPACT CARRIER WITH HARDWARE AND COUPLING

Closet Carrier Options



-AM1 Flush Valve Support

Mounts to closet carrier to secure water supply piping to flush valve

Designed for 1" copper pipe

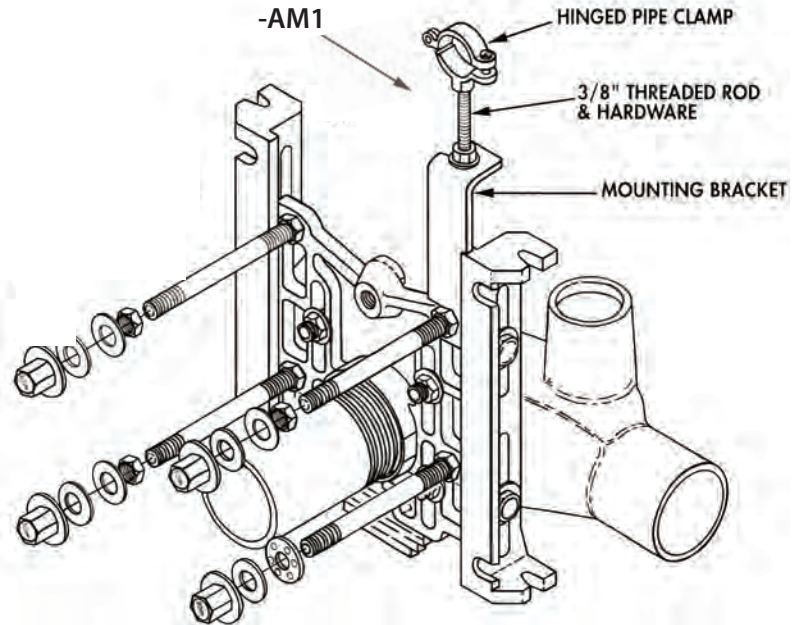
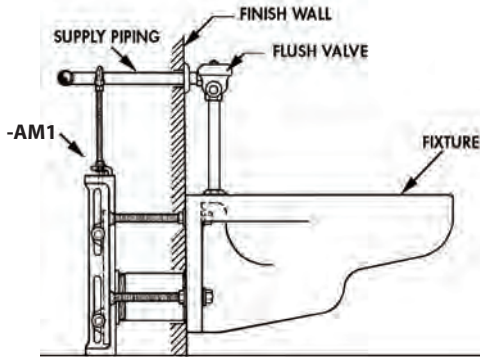

-M3 Vandal Proof Closet Carrier Finishing Hardware and M5 Wrench

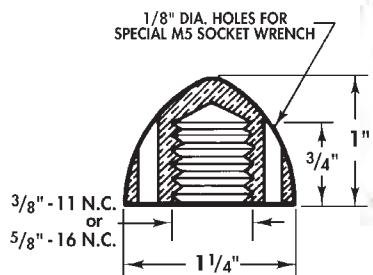
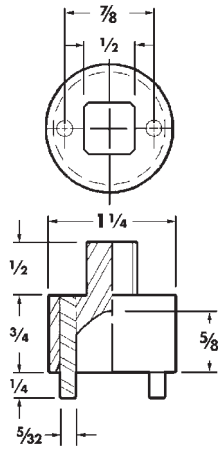

CHROME PLATED BRASS CAPNUT

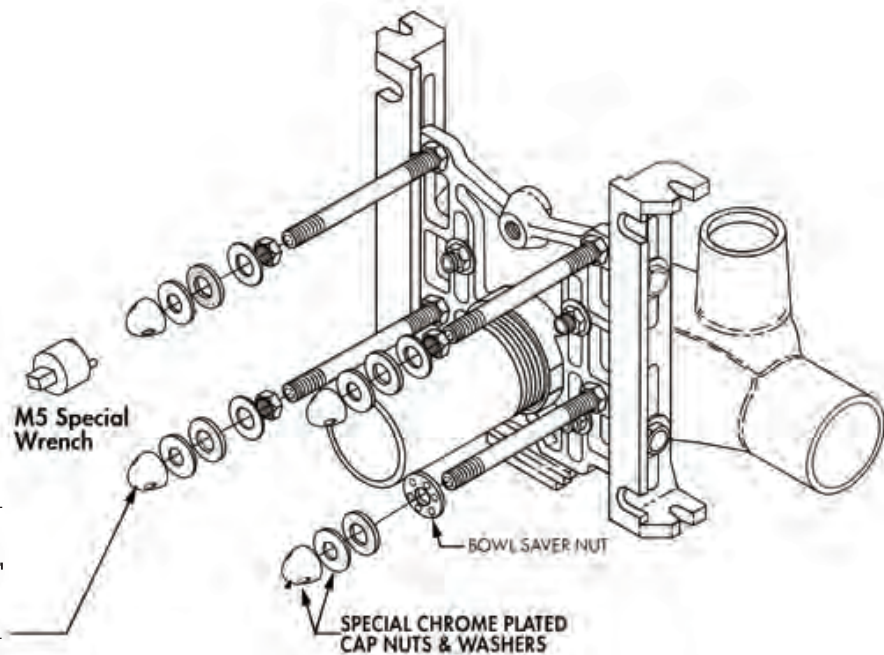

WADE

Closet Carrier Options

Auxiliary Rod Support System

-M4

Recommended for rod lengths 11" and longer

SUFFIX	DESCRIPTION
-M4	AUXILIARY ROD SUPPORT SYSTEM INCLUDES; 4 SUPPORT RODS, WASHERS AND HARDWARE

Order coupling package separately

SUFFIX	DESCRIPTION
-C11	11" PLASTIC COUPLING
-C14	14" PLASTIC COUPLING
-C24	24" PLASTIC COUPLING

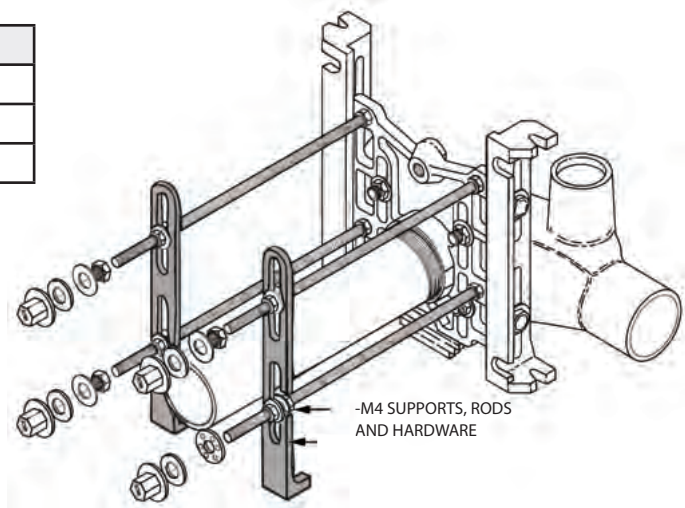

Tile Finishing Frame

-AM21

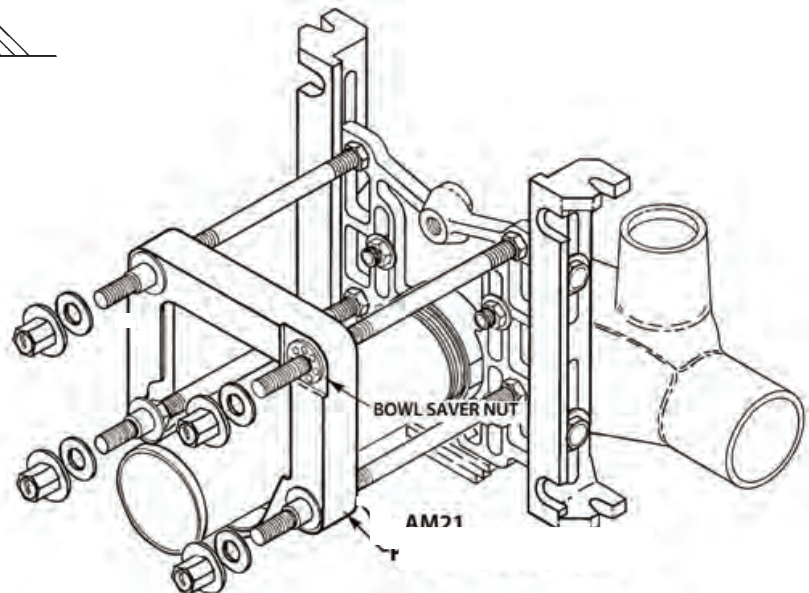
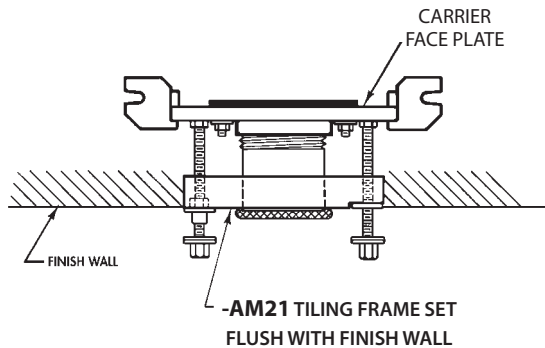

Closet Carrier Options

WADE

-M14 For Floor Mounted Back Outlet Fixtures

C.I. yoke mounts to faceplate with two 5/8" studs. Allows closet coupling to extend through yoke. 3/8" tappings are located on yoke for fixture studs.

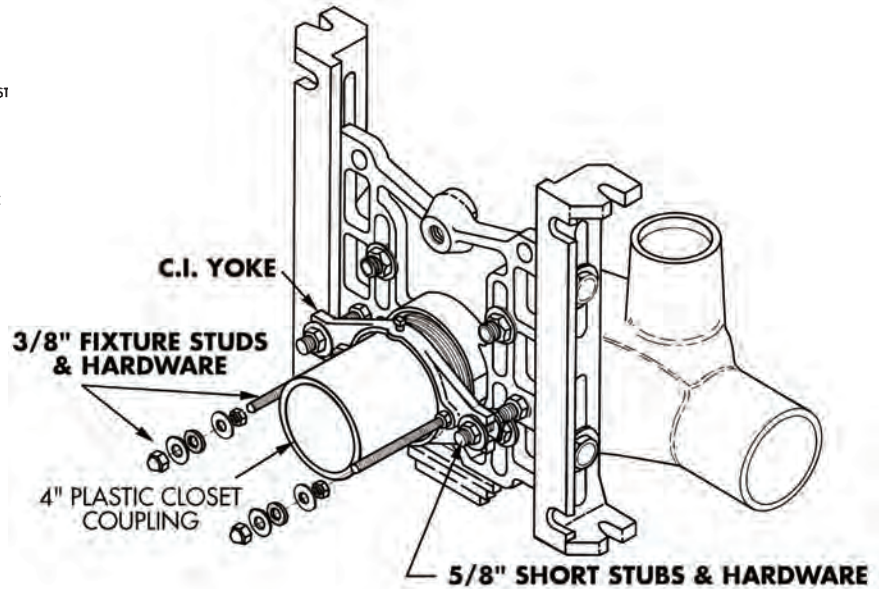
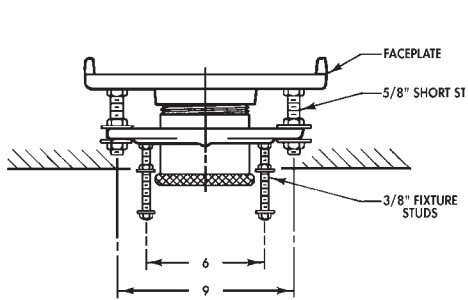

-M26 Adjustable Cast Iron Closet Couplings

SUFFIX	DESCRIPTION
-M26-4	4" CAST IRON COUPLING
-M26-6	6" CAST IRON COUPLING
-M26-8	8" CAST IRON COUPLING
-M26-12	12" CAST IRON COUPLING

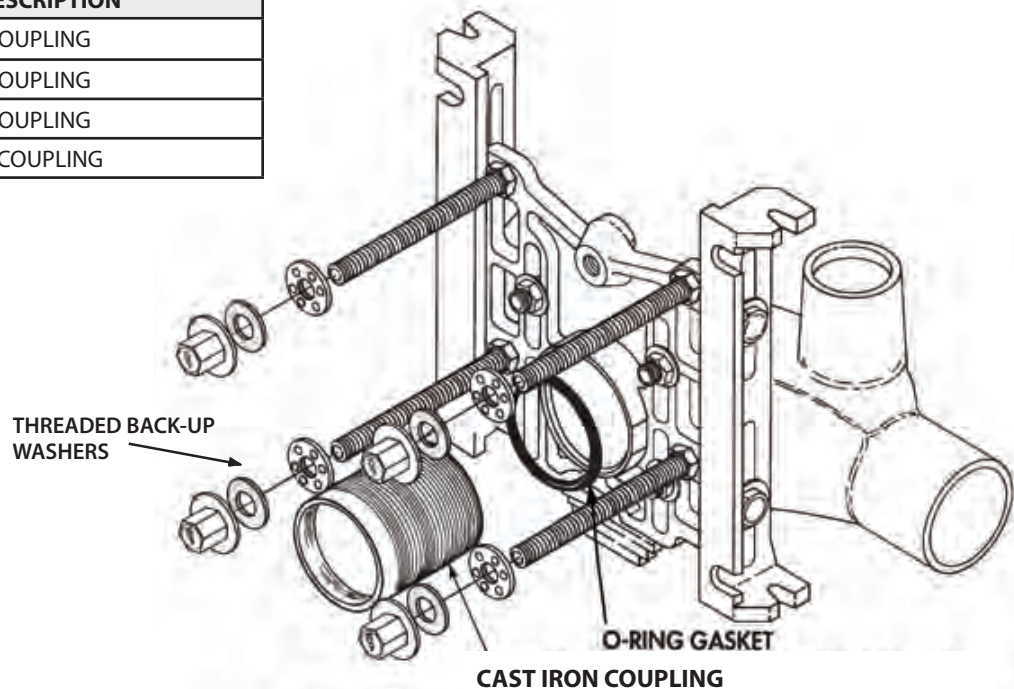

Universal carrier used with urinals, lavatories and water coolers

400

LAVATORY CARRIERS

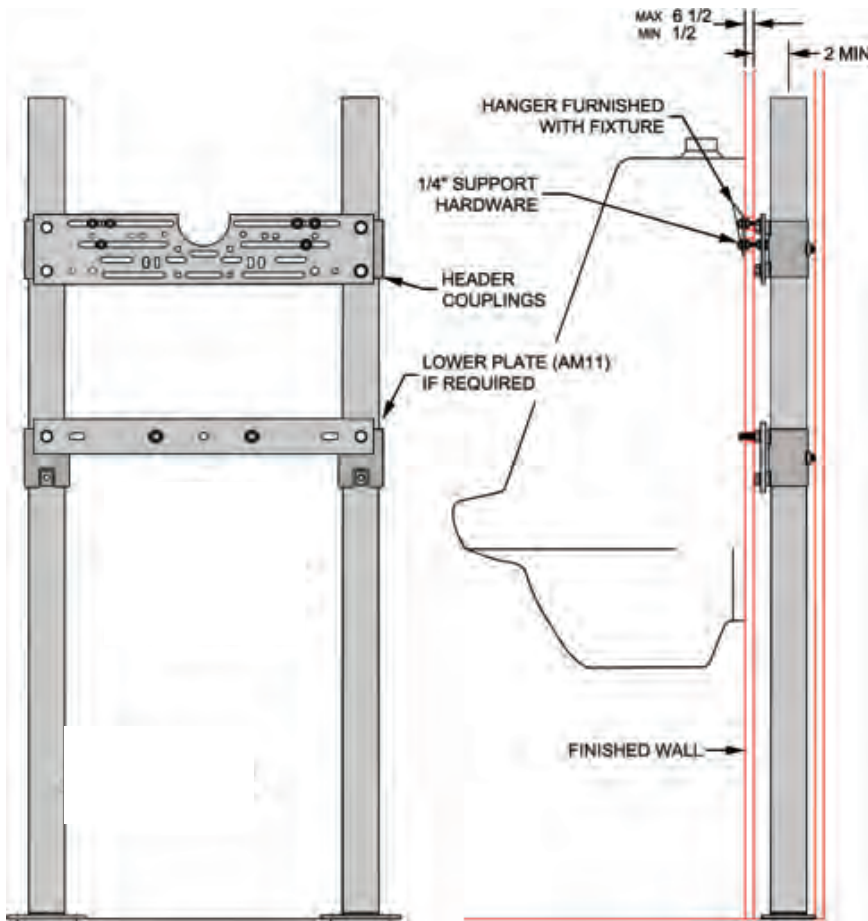

NOTE: FOOT SUPPORTS TO BE ANCHORED SECURELY TO THE FLOOR WITH 1/2" BOLTS AND ANCHORS - BY OTHERS

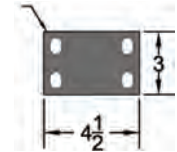

SEE OUR CARRIER SELECTOR GUIDE AT www.wadedrains.ca FOR SPECIFIC FIXTURE ROUGH IN DIMENSIONS



MODEL	DESCRIPTION
400	SINGLE CARRIER WITH UNIVERSAL PLATE AND STUDS
400-D	BACK TO BACK CARRIER WITH UNIVERSAL PLATE AND STUDS

OPTIONS

SUFFIX	DESCRIPTION
-AM11	LOWER BEARING PLATE AND STUDS
-AM1	FLUSH VALVE SUPPORT

440

Bi-level water cooler carrier

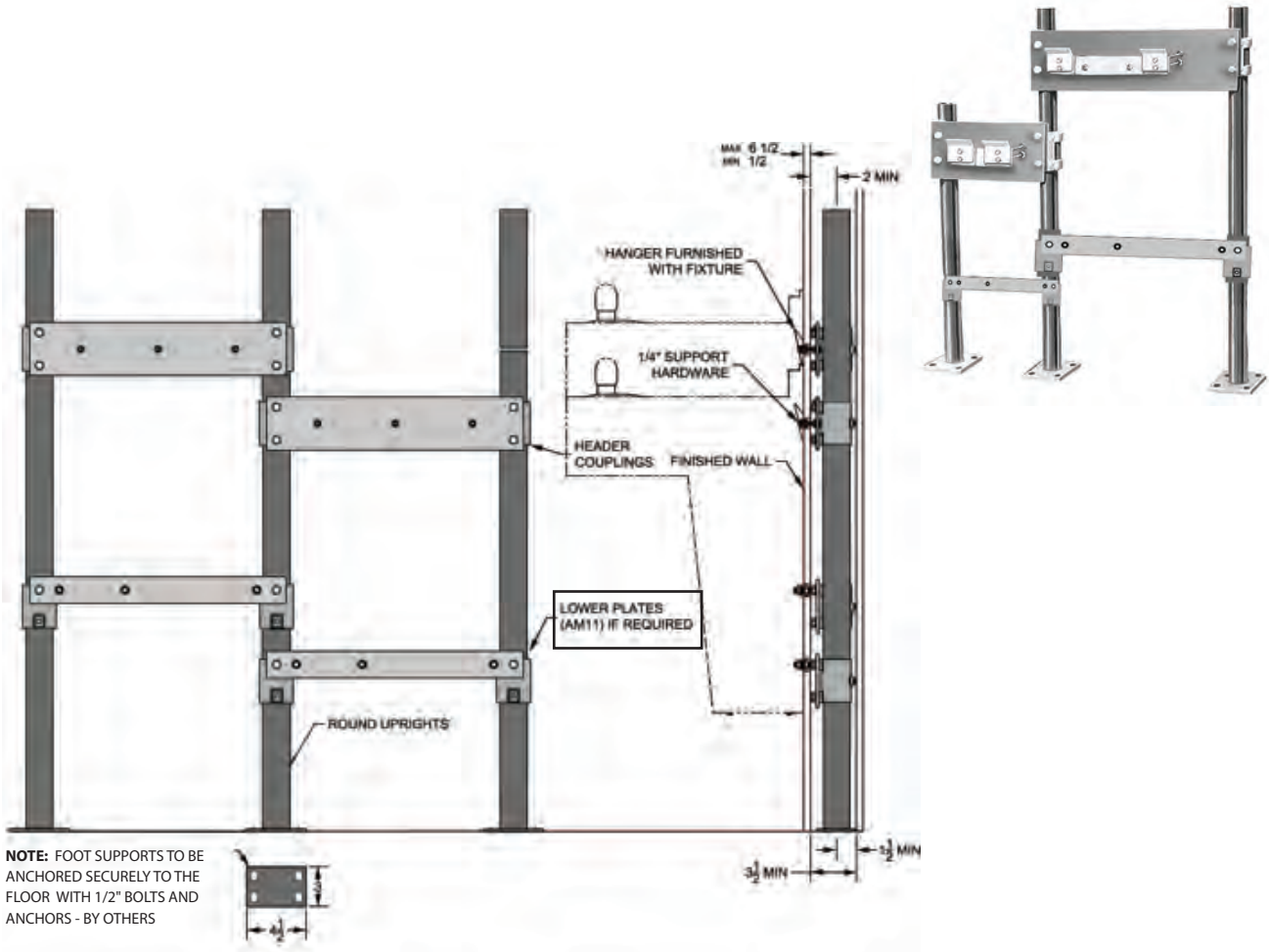

SEE OUR CARRIER SELECTOR GUIDE AT
www.wadedrains.ca
 FOR SPECIFIC FIXTURE ROUGH IN DIMENSIONS



MODEL	DESCRIPTION
440	BI-LEVEL CARRIER WITH 2 HANGER PLATES AND 3 UPRIGHTS
440-AM11	BI-LEVEL CARRIER WITH 2 HANGER PLATES, 3 UPRIGHTS AND 2 LOWER BEARING PLATES

Wall supported universal single carrier plate with support studs for urinals, lavatories and water coolers

461

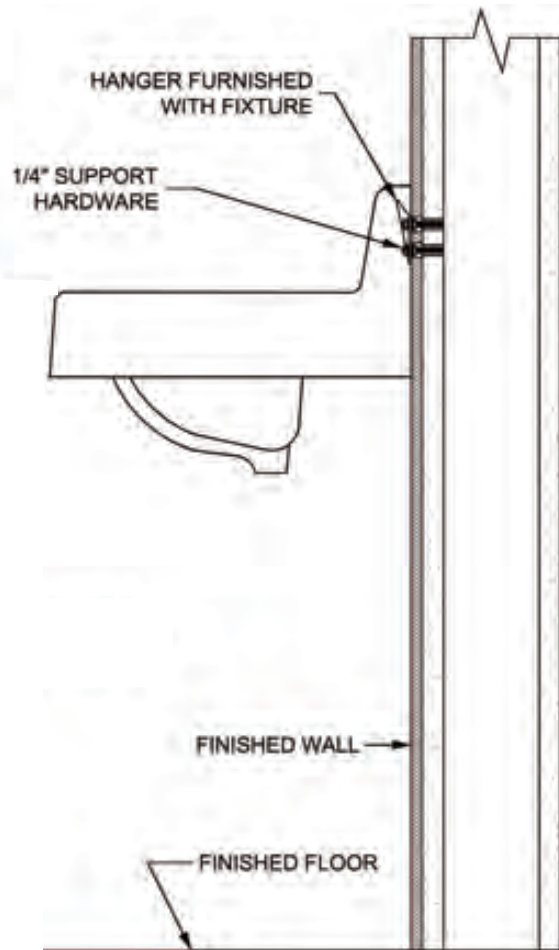
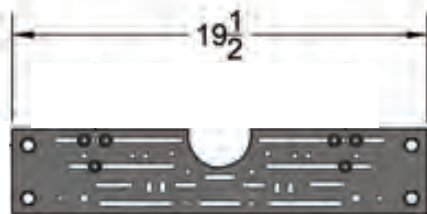

SEE OUR CARRIER SELECTOR GUIDE AT
www.wadedrains.ca
FOR SPECIFIC FIXTURE ROUGH IN DIMENSIONS



MODEL	DESCRIPTION
461	SINGLE CARRIER PLATE AND STUDS

462 Universal wall supported two-plate carrier with hanger support studs for urinals, lavatories and water coolers (for walls up to 6" thick)

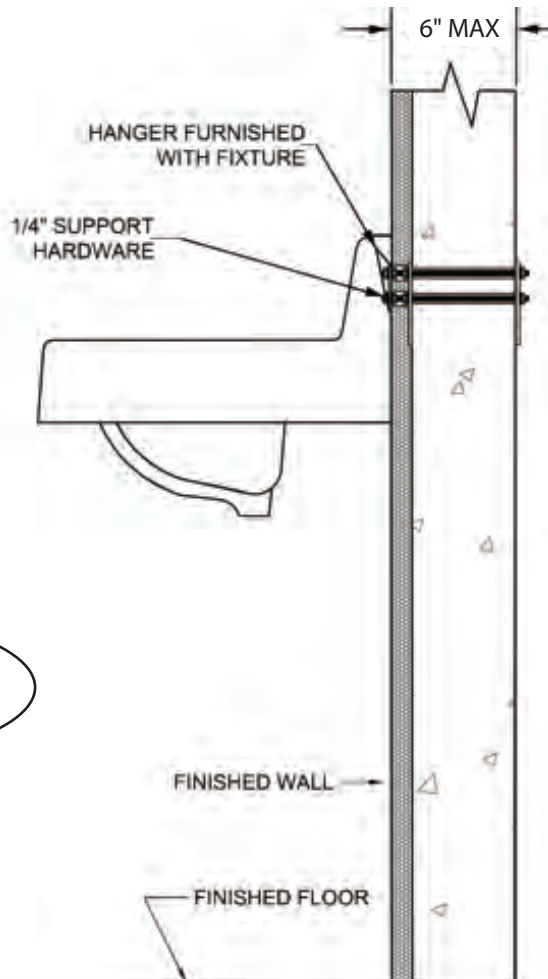
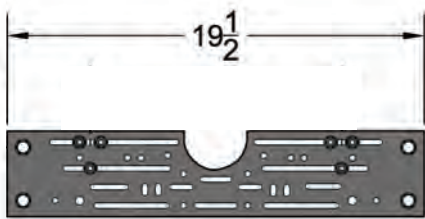

SEE OUR CARRIER SELECTOR GUIDE AT
www.wadedrains.ca
FOR SPECIFIC FIXTURE ROUGH IN DIMENSIONS



MODEL	DESCRIPTION
462	DOUBLE CARRIER PLATE AND STUDS

Lavatory carrier with exposed A.R.E. coated cast iron arms

510

LAVATORY CARRIERS

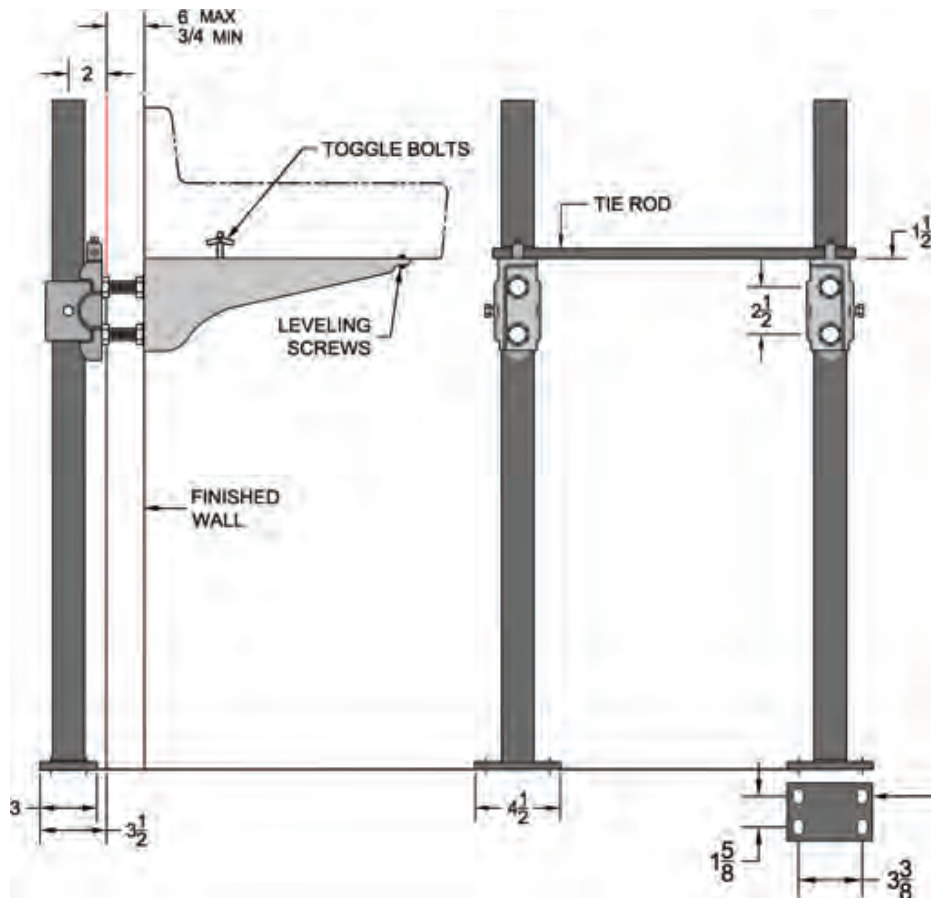

NOTE: FOOT SUPPORTS TO BE ANCHORED SECURELY TO THE FLOOR WITH 1/2" BOLTS AND ANCHORS - BY OTHERS

SEE OUR CARRIER SELECTOR GUIDE AT www.wadedrains.ca FOR SPECIFIC FIXTURE ROUGH IN DIMENSIONS



MODEL	DESCRIPTION	EXPOSED ARM LENGTH
510-02	SINGLE LAVATORY CARRIER	14"
510-03	SINGLE LAVATORY CARRIER	15 3/4"
510-D-02	DOUBLE LAVATORY CARRIER	14"
510-D-03	DOUBLE LAVATORY CARRIER	15 3/4"

OPTIONS

SUFFIX	DESCRIPTION
-AM27	VALVE SUPPORT PLATE ON UPRIGHT
-AM28	VALVE SUPPORT PLATE BETWEEN ARMS

Concealed Arm Lavatory Carrier

WADE

LAVATORY
CARRIERS

520

Single and double lavatory carrier with concealed arms

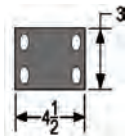
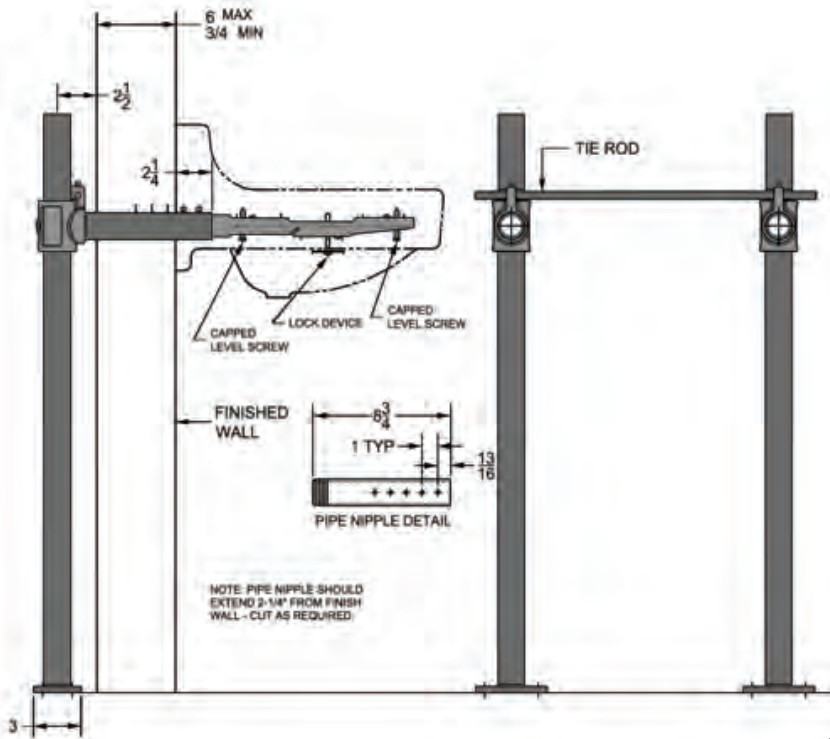

NOTE: FOOT SUPPORTS TO BE ANCHORED SECURELY TO THE FLOOR WITH 1/2" BOLTS AND ANCHORS - BY OTHERS

SEE OUR CARRIER SELECTOR GUIDE AT
www.wadedrains.ca
FOR SPECIFIC FIXTURE ROUGH IN DIMENSIONS



MODEL	DESCRIPTION	CONCEALED ARM LENGTH
520-05	SINGLE LAVATORY CARRIER	15"
520-07	SINGLE LAVATORY CARRIER	16"
520-08	SINGLE LAVATORY CARRIER	17"
520-09	SINGLE LAVATORY CARRIER	19"
520-D-05	DOUBLE LAVATORY CARRIER	15"
520-D-07	DOUBLE LAVATORY CARRIER	16"
520-D-08	DOUBLE LAVATORY CARRIER	17"
520-D-09	DOUBLE LAVATORY CARRIER	19"

OPTIONS

SUFFIX	DESCRIPTION
-M19	EYE BOLTS AND HARDWARE FOR CAST IRON LAVATORIES
-M23	2" CHROME ESCUTCHEONS FOR SLAB TYPE LAVATORIES
-M24	EXTENDED ARM SUPPORTS FOR WHEELCHAIR LAVATORIES
-AM27	VALVE SUPPORT PLATE ON UPRIGHT

Wall supported lavatory carrier with adjustable bracket for use with concealed arms

572

LAVATORY
CARRIERS

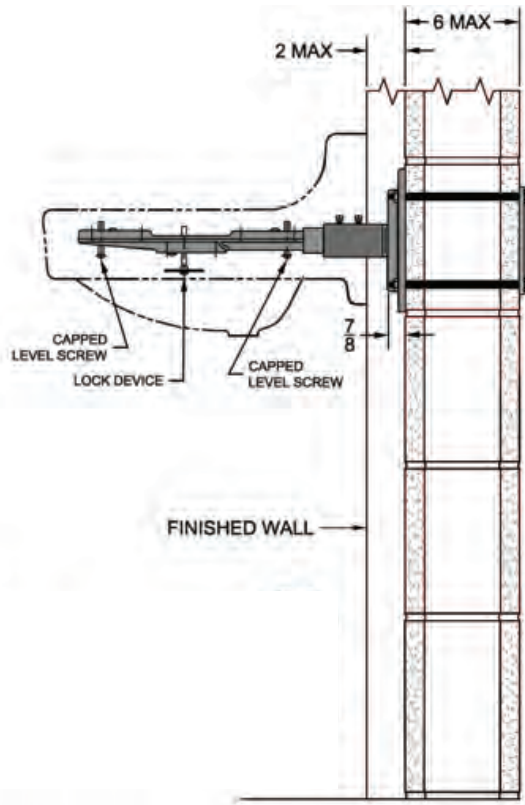

SEE OUR CARRIER SELECTOR GUIDE AT
www.wadedrains.ca
FOR SPECIFIC FIXTURE ROUGH IN DIMENSIONS



MODEL	DESCRIPTION
572-05	15" CONCEALED ARM WITH BACK PLATE
572-07	16" CONCEALED ARM WITH BACK PLATE
572-08	17" CONCEALED ARM WITH BACK PLATE
572-09	19" CONCEALED ARM WITH BACK PLATE

Concealed Arms For 520 and 572 Lavatory Carriers

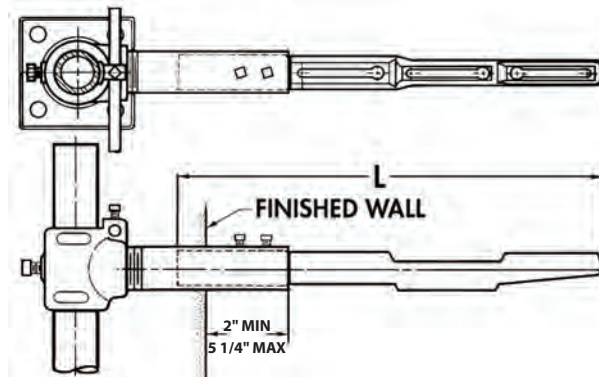

ADD SUFFIX	ARM LENGTH - L
-05	15"
-07	16"
-08	17"
-09	19"

A.R.E. Coated Exposed Arms For 510 and 520 Lavatory Carriers

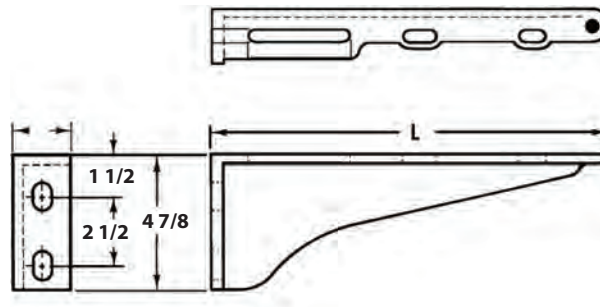

ADD SUFFIX	ARM LENGTH - L
-02	14"
-03	15 3/4"

Single vent service sink carrier

640

LAVATORY
CARRIERS

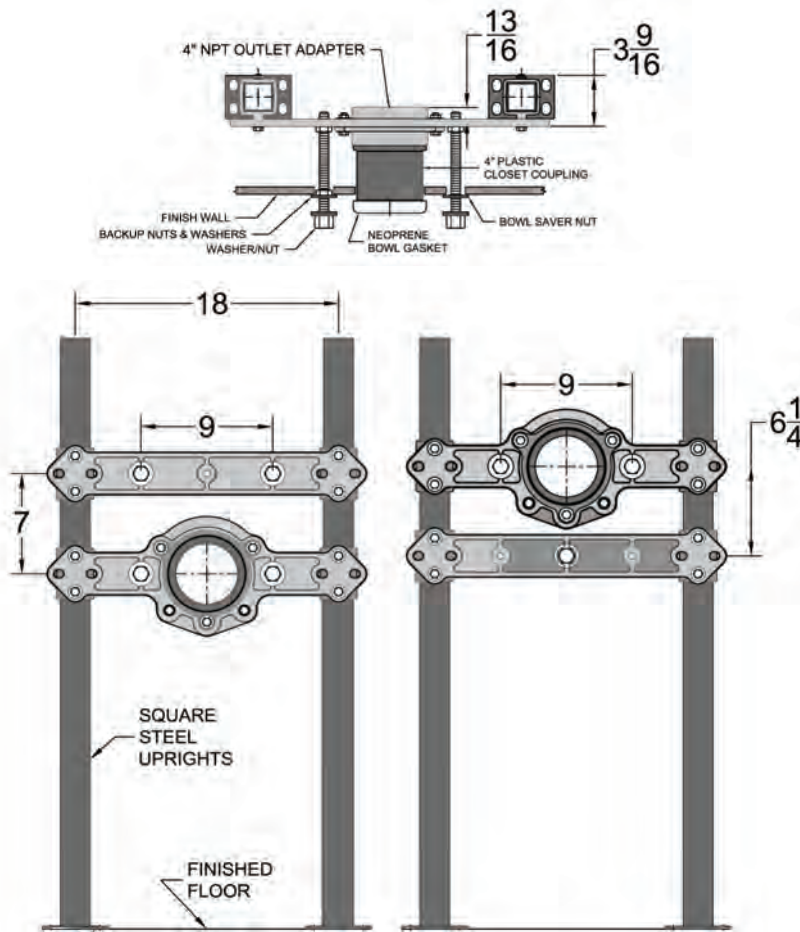

NOTE: FOOT SUPPORTS TO BE ANCHORED SECURELY TO THE FLOOR WITH 1/2" BOLTS AND ANCHORS - BY OTHERS

SEE OUR CARRIER SELECTOR GUIDE AT
www.wadedrains.ca
FOR SPECIFIC FIXTURE ROUGH IN DIMENSIONS

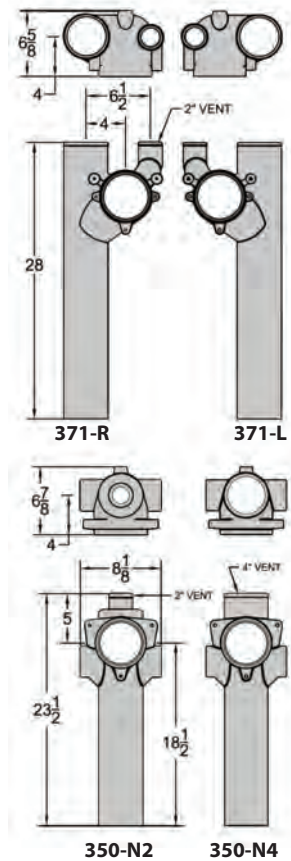

SUFFIX	DESCRIPTION	PIPE SIZE	VENT SIZE
640-350-N2	350-NH2, SINGLE, VENT ON STACK	4	2
640-350-N4	350-NH4, SINGLE, VENT ON STACK	4	4
640-371-L	371-L, SINGLE VENT OFFSET LEFT	4	2L
640-371-R	371-R, SINGLE VENT OFFSET RIGHT	4	2R

800

Cast iron P-Trap standard with chrome plated brass strainer with rubber gasket, A.R.E. coated body inside and out, bronze gasketed cleanout plug, and IPS threaded outlet connection

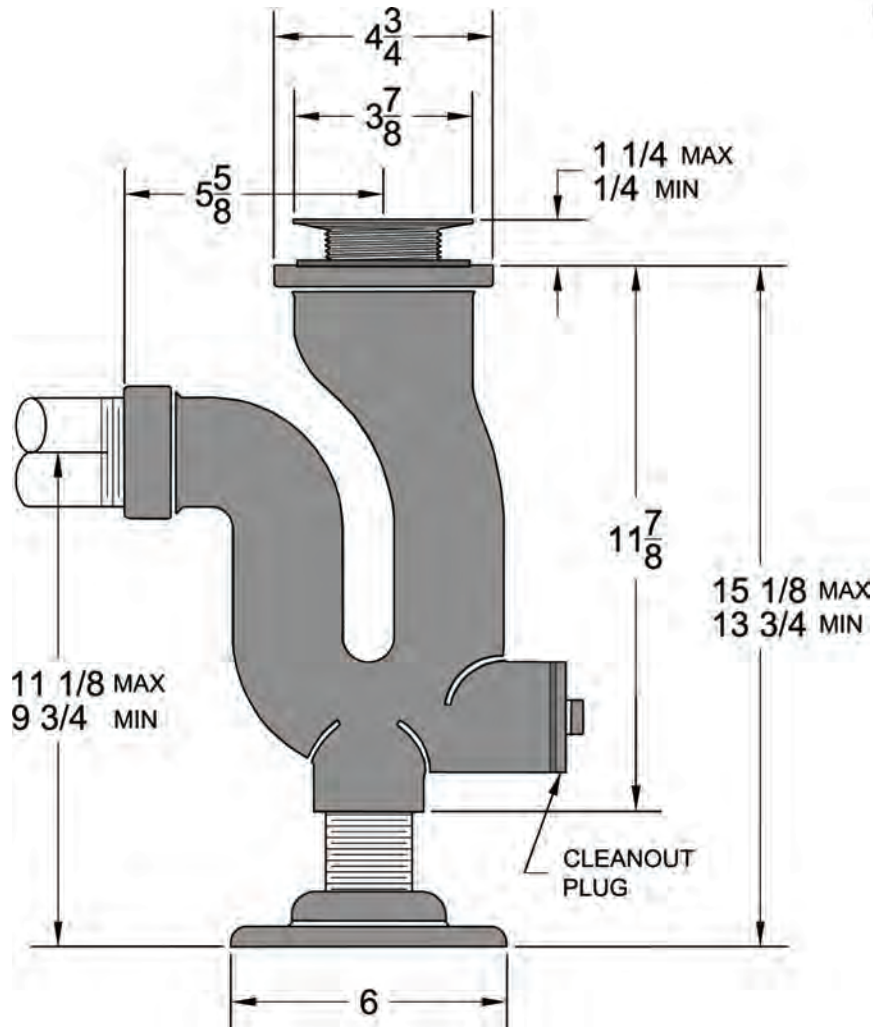

MODEL	PIPE SIZE
802	2
803	3

1000 Series Floor and Area Drains



1004-5R-1

SERIES NO. OUTLET
DIAMETER STRAINER
SIZE AND
TYPE STRAINER
MATERIAL



SPR-5-1 Spacer Ring
5" Dia. x 3/8" High



SB-DC



SB-DC Debris Cover



1004-C-5S-1

SERIES NO. OUTLET CLAMP STRAINER STRAINER
DIAMETER COLLAR SIZE AND MATERIAL
TYPE

Floor Drain for Non-Membraned Floors

WADE

1000

Epoxy coated cast iron floor drain with anchor flange, trap primer tapping and round adjustable nickel bronze strainer with 4" threaded shank and vandal proof screws

FLOOR DRAINS

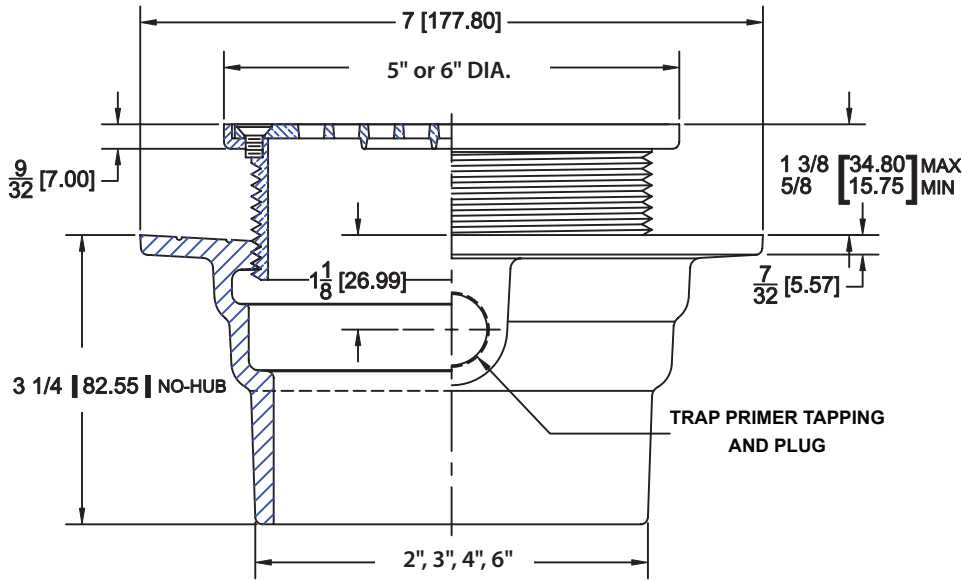

MODEL NUMBER	PIPE SIZE	ANSI/ASME RATING
1002	2	LD
1003	3	LD
1004	4	LD
1006	6	LD

STRAINER	SIZE	MATERIAL
5R-1	5"	NB
6R-1	6"	NB

BODY ONLY
SB-2NH
SB-3NH
SB-4NH
SB-6NH

OPTIONS

SUFFIX	DESCRIPTION
-1	NICKEL BRONZE GRATE AND SHANK
-6	TRAP PRIMER TAPPING AND PLUG
-27	SEDIMENT BUCKET
-31	BACKWATER VALVE 2", 3", 4"
-39	GALVANIZED
-49	CHROME PLATED STRAINER
-53	UNDERDECK CLAMP (SBCC)
-63	ACID RESISTANT COATING

OPTIONS

SUFFIX	DESCRIPTION
-65	CUSTOM ETCHED LOGO
-94-SB	ADJ. CAST IRON EXTENSION (CI-HD)
-95	5" ROUND x 3/8" NB SPACER RING
-179	SECURITY SCREWS - TORX & PIN
-F4-1	4" ROUND NICKEL BRONZE FUNNEL
-F4-12	4" ROUND CAST IRON FUNNEL
-G8-1	4" x 9" NICKEL BRONZE FUNNEL
-G8-12	4" x 9" CAST IRON FUNNEL

Epoxy coated cast iron floor drain with anchor flange, clamp collar, trap primer tapping and round adjustable nickel bronze strainer with 4" threaded shank and vandal proof screws

1000-C

COMPONENTS



FLOOR DRAINS

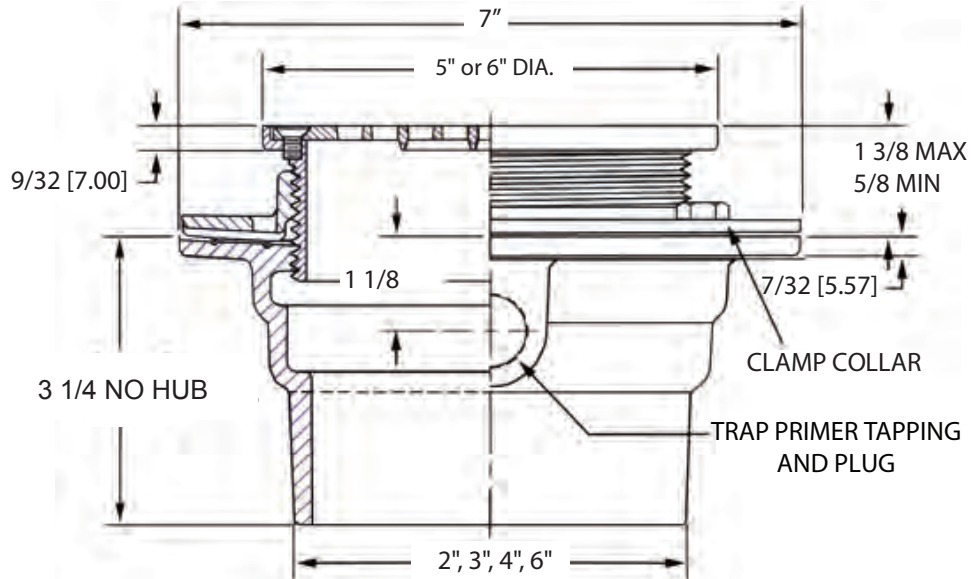

MODEL NUMBER	PIPE SIZE	ANSI/ASME RATING
1002-C	2	LD
1003-C	3	LD
1004-C	4	LD
1006-C	6	LD

STRAINER	SIZE	MATERIAL
5R-1	5"	NB
6R-1	6"	NB

BODY, CLAMP COLLAR AND HARDWARE
SB-2NH with SBCC-T
SB-3NH with SBCC-T
SB-4NH with SBCC-T
SB-6NH with SBCC-T

OPTIONS

SUFFIX	DESCRIPTION
-1	NICKEL BRONZE GRATE AND SHANK
-6	TRAP PRIMER TAPPING AND PLUG
-27	SEDIMENT BUCKET
-31	BACKWATER VALVE 2", 3", 4"
-39	GALVANIZED
-49	CHROME PLATED STRAINER
-53	UNDERDECK CLAMP (SBCC)
-63	ACID RESISTANT COATING

OPTIONS

SUFFIX	DESCRIPTION
-65	CUSTOM ETCHED LOGO
-94-SB	ADJ. CAST IRON EXTENSION (CI-HD)
-95	5" ROUND x 3/8" NB SPACER RING
-179	SECURITY SCREWS - TORX & PIN
-F4-1	4" ROUND NICKEL BRONZE FUNNEL
-F4-12	4" ROUND CAST IRON FUNNEL
-G8-1	4" x 9" NICKEL BRONZE FUNNEL
-G8-12	4" x 9" CAST IRON FUNNEL

Heavy Duty Floor Drain for Non-Membraned Floors

WADE

1000-XR

Epoxy coated cast iron floor drain with anchor flange, trap primer tapping and heavy duty nickel bronze or ductile iron strainer with 4" threaded shank and vandal proof screws

FLOOR DRAINS

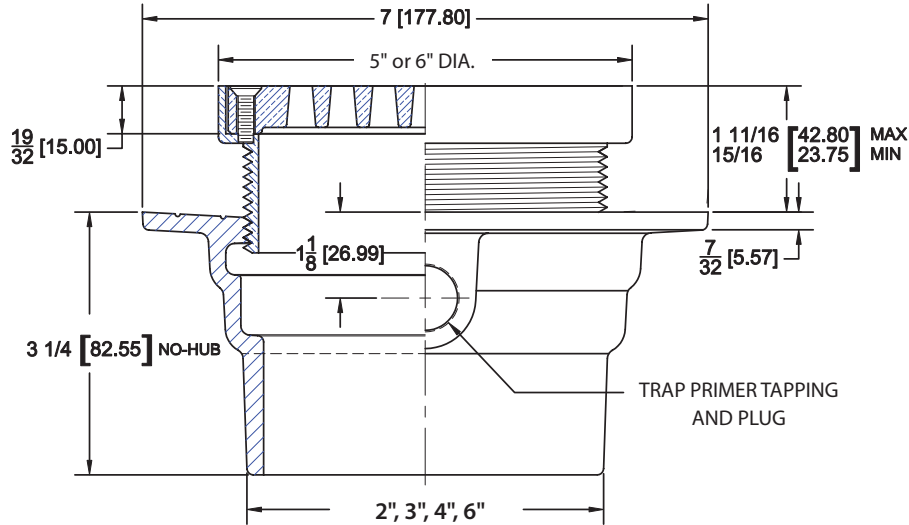

HD LOAD RATING - 5,000 - 7,499 LBS

MODEL NUMBER	PIPE SIZE	ANSI/ASME RATING
1002-XR	2	HD
1003-XR	3	HD
1004-XR	4	HD
1006-XR	6	HD

STRAINER	SIZE	MATERIAL
XR5-1	5"	NB
XR5-4	5"	DI
XR6-1	6"	NB

BODY ONLY
SB-2NH
SB-3NH
SB-4NH
SB-6NH

OPTIONS

SUFFIX	DESCRIPTION
-1	NICKEL BRONZE GRATE AND SHANK
-6	TRAP PRIMER TAPPING AND PLUG
-27	SEDIMENT BUCKET
-31	BACKWATER VALVE 2", 3", 4"
-39	GALVANIZED
-49	CHROME PLATED STRAINER
-53	UNDERDECK CLAMP (SBCC)
-63	ACID RESISTANT COATING

OPTIONS

SUFFIX	DESCRIPTION
-65	CUSTOM ETCHED LOGO
-94-SB	ADJ. CAST IRON EXTENSION (CI-HD)
-95	5" ROUND x 3/8" NB SPACER RING
-179	SECURITY SCREWS - TORX & PIN
-F4-1	4" ROUND NICKEL BRONZE FUNNEL
-F4-12	4" ROUND CAST IRON FUNNEL
-G8-1	4" x 9" NICKEL BRONZE FUNNEL
-G8-12	4" x 9" CAST IRON FUNNEL

Epoxy coated cast iron floor drain with anchor flange, clamp collar, trap primer tapping and heavy duty nickel bronze or ductile iron strainer with 4" threaded shank and vandal proof screws

1000-C-XR

COMPONENTS
 XR5-1, -4 or XR6-1
 HP-1
 SBCC-T
 SB-2NH, 3NH, 4NH or 6NH



FLOOR DRAINS

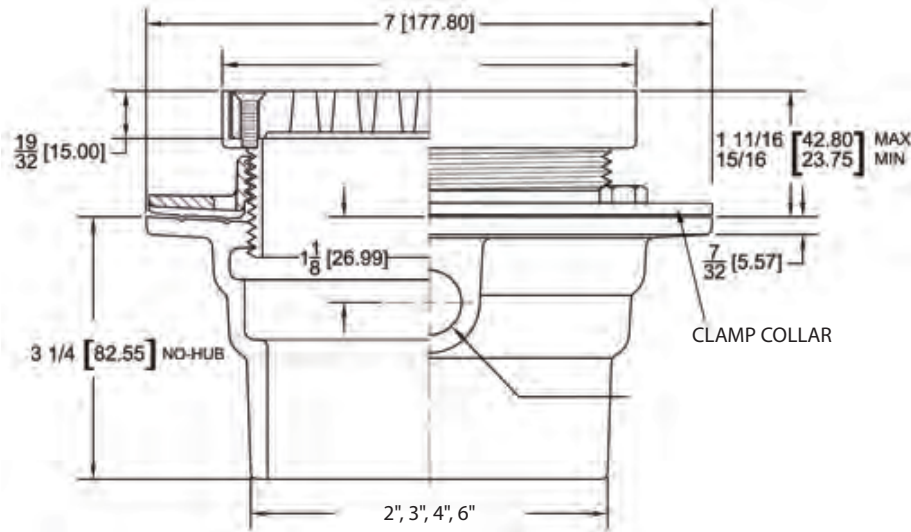

HD LOAD RATING - 5,000 - 7,499 LBS

MODEL NUMBER	PIPE SIZE	ANSI/ASME RATING
1002-C-XR	2	HD
1003-C-XR	3	HD
1004-C-XR	4	HD
1006-C-XR	6	HD

STRAINER	SIZE	MATERIAL
XR5-1	5"	NB
XR5-4	5"	DI
XR6-1	6"	NB

BODY, CLAMP COLLAR AND HARDWARE
SB-2NH with SBCC-T
SB-3NH with SBCC-T
SB-4NH with SBCC-T
SB-6NH with SBCC-T

OPTIONS

SUFFIX	DESCRIPTION
-1	NICKEL BRONZE GRATE AND SHANK
-6	TRAP PRIMER TAPPING AND PLUG
-27	SEDIMENT BUCKET
-31	BACKWATER VALVE 2", 3", 4"
-39	GALVANIZED
-49	CHROME PLATED STRAINER
-53	UNDERDECK CLAMP (SBCC)
-63	ACID RESISTANT COATING

OPTIONS

SUFFIX	DESCRIPTION
-65	CUSTOM ETCHED LOGO
-94-SB	ADJ. CAST IRON EXTENSION (CI-HD)
-95	5" ROUND x 3/8" NB SPACER RING
-179	SECURITY SCREWS - TORX & PIN
-F4-1	4" ROUND NICKEL BRONZE FUNNEL
-F4-12	4" ROUND CAST IRON FUNNEL
-G8-1	4" x 9" NICKEL BRONZE FUNNEL
-G8-12	4" x 9" CAST IRON FUNNEL

Funnel Floor Drain for Non-Membraned Floors

WADE

1000-EF4

Epoxy coated cast iron round funnel floor drain with anchor flange, trap primer tapping, 5" round adjustable nickel bronze strainer and nickel bronze or cast iron funnel

FLOOR DRAINS

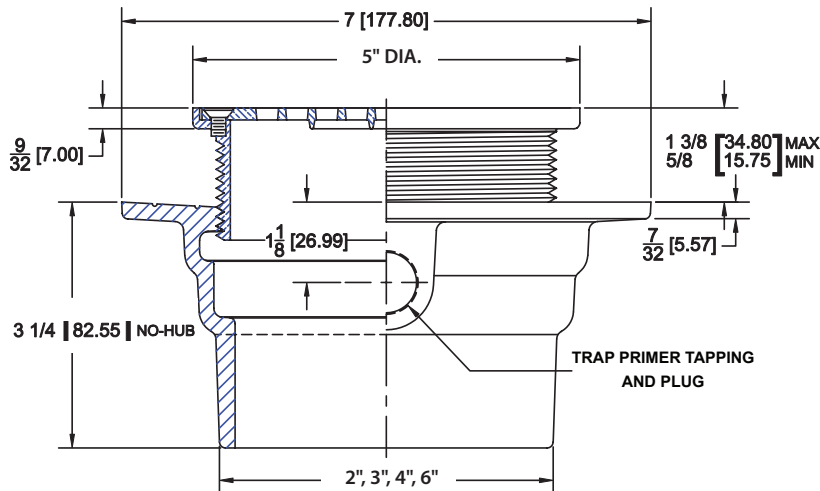
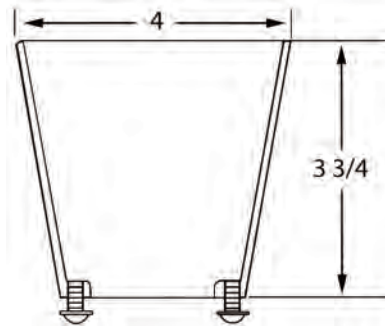

MODEL NUMBER	PIPE SIZE
1002-EF4	2
1003-EF4	3
1004-EF4	4
1006-EF4	6

FUNNEL	MATERIAL
EF4-1	NB
EF4-12	CI

BODY ONLY
SB-2NH
SB-3NH
SB-4NH
SB-6NH

OPTIONS

SUFFIX	DESCRIPTION
-27	SEDIMENT BUCKET
-31	BACKWATER VALVE 2", 3", 4"
-39	GALVANIZED
-63	ACID RESISTANT COATING

OPTIONS

SUFFIX	DESCRIPTION
-65	CUSTOM ETCHED LOGO
-94-SB	ADJ. CAST IRON EXTENSION (CI-HD)
-95	5" ROUND x 3/8" NB SPACER RING
-179	SECURITY SCREWS - TORX & PIN

Epoxy coated cast iron round funnel floor drain with clamp collar, anchor flange, trap primer tapping, 5" round adjustable nickel bronze strainer and nickel bronze or cast iron funnel

1000-C-EF4

COMPONENTS
 EF4-1 or EF4-12
 HP-1
 SBCC-T
 SB-2NH, 3NH, 4NH or 6NH

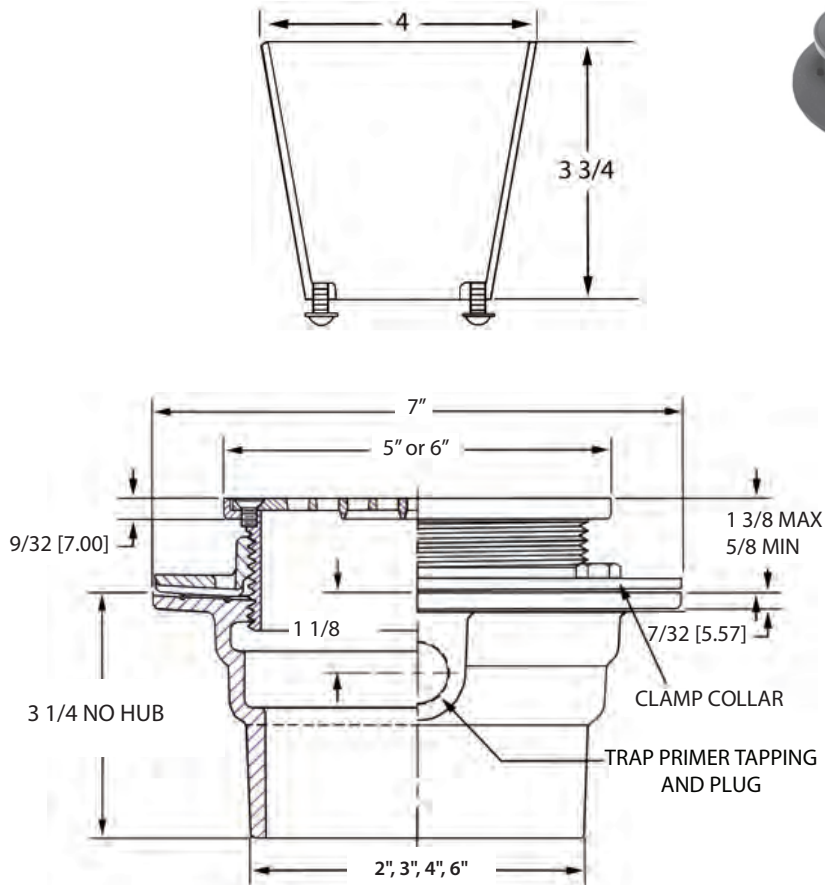

FLOOR DRAINS

MODEL NUMBER	PIPE SIZE
1002-C-EF4	2
1003-C-EF4	3
1004-C-EF4	4
1006-C-EF4	6

FUNNEL	MATERIAL
EF4-1	NB
EF4-12	CI

BODY, CLAMP COLLAR AND HARDWARE
SB-2NH with SBCC-T
SB-3NH with SBCC-T
SB-4NH with SBCC-T
SB-6NH with SBCC-T

OPTIONS

SUFFIX	DESCRIPTION
-27	SEDIMENT BUCKET
-31	BACKWATER VALVE 2", 3", 4"
-39	GALVANIZED
-63	ACID RESISTANT COATING

OPTIONS

SUFFIX	DESCRIPTION
-65	CUSTOM ETCHED LOGO
-94-SB	ADJ. CAST IRON EXTENSION (CI-HD)
-95	5" ROUND x 3/8" NB SPACER RING
-179	SECURITY SCREWS - TORX & PIN

1000-EG8

Epoxy coated cast iron oval funnel floor drain with anchor flange, trap primer tapping, 5" round adjustable nickel bronze strainer and nickel bronze or cast iron oval funnel

FLOOR DRAINS

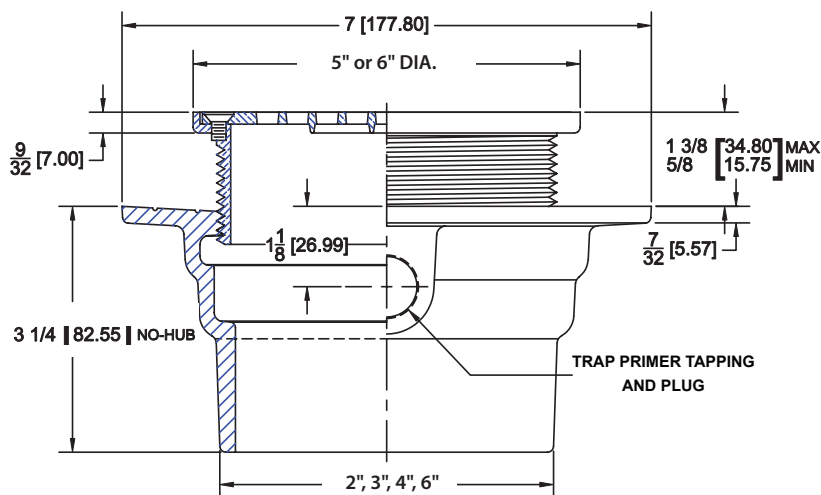
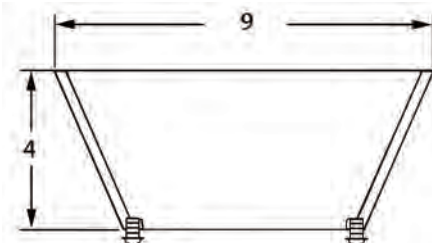

MODEL NUMBER	PIPE SIZE
1002-EG8	2
1003-EG8	3
1004-EG8	4
1006-EG8	6

FUNNEL	MATERIAL
EF8-1	NB
EG8-12	CI

BODY ONLY
SB-2NH
SB-3NH
SB-4NH
SB-6NH

OPTIONS

SUFFIX	DESCRIPTION
-27	SEDIMENT BUCKET
-31	BACKWATER VALVE 2", 3", 4"
-39	GALVANIZED
-63	ACID RESISTANT COATING

OPTIONS

SUFFIX	DESCRIPTION
-65	CUSTOM ETCHED LOGO
-94-SB	ADJ. CAST IRON EXTENSION (CI-HD)
-95	5" ROUND x 3/8" NB SPACER RING
-179	SECURITY SCREWS - TORX & PIN

Epoxy coated cast iron oval funnel floor drain with clamp collar, anchor flange, trap primer tapping, 5" round adjustable nickel bronze strainer and nickel bronze or cast iron oval funnel

1000-C-EG8

COMPONENTS
 <p>EG8-1 or EG8-12</p>
 <p>HP-1</p>
 <p>SBCC-T</p>
 <p>SB-2NH, 3NH, 4NH or 6NH</p>



FLOOR DRAINS

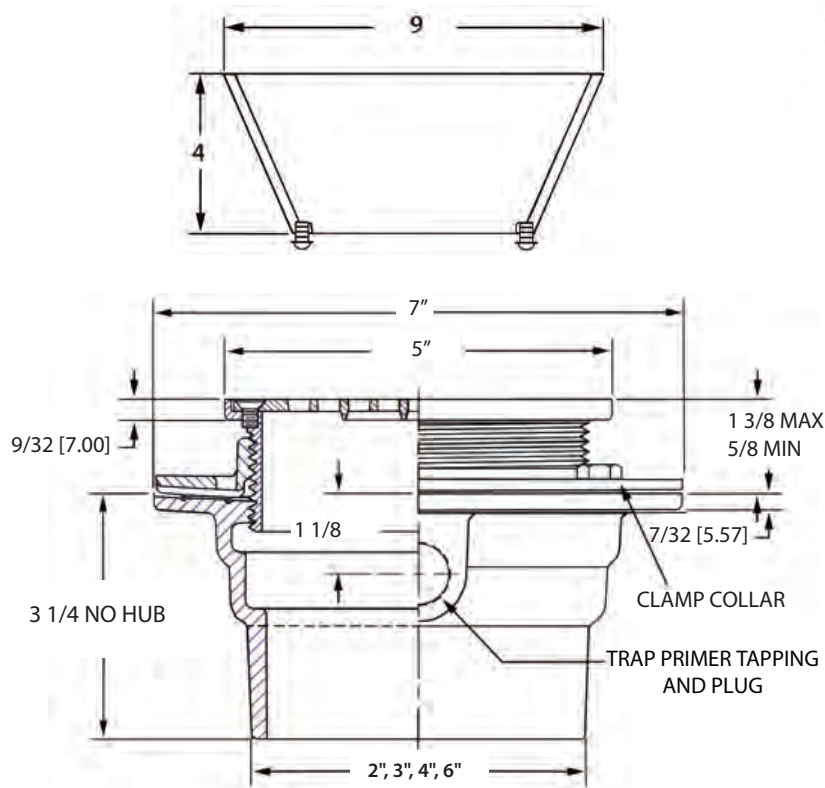

MODEL NUMBER	PIPE SIZE
1002-C-EG8	2
1003-C-EG8	3
1004-C-EG8	4
1006-C-EG8	6

FUNNEL	MATERIAL
EF8-1	NB
EG8-12	CI

BODY, CLAMP COLLAR AND HARDWARE
SB-2NH with SBCC-T
SB-3NH with SBCC-T
SB-4NH with SBCC-T
SB-6NH with SBCC-T

OPTIONS

SUFFIX	DESCRIPTION
-27	SEDIMENT BUCKET
-31	BACKWATER VALVE 2", 3", 4"
-39	GALVANIZED
-63	ACID RESISTANT COATING

OPTIONS

SUFFIX	DESCRIPTION
-65	CUSTOM ETCHED LOGO
-94-SB	ADJ. CAST IRON EXTENSION (CI-HD)
-95	5" ROUND x 3/8" NB SPACER RING
-179	SECURITY SCREWS - TORX & PIN

Floor Drain with Surface Membrane Clamp

WADE

1000-FC7

Epoxy coated cast iron floor drain with anchor flange, trap primer tapping, adjustable nickel bronze strainer with surface membrane clamp and no hub bottom outlet



COMPONENTS



FC7-1



SB-2NH, 3NH, 4NH or 6NH

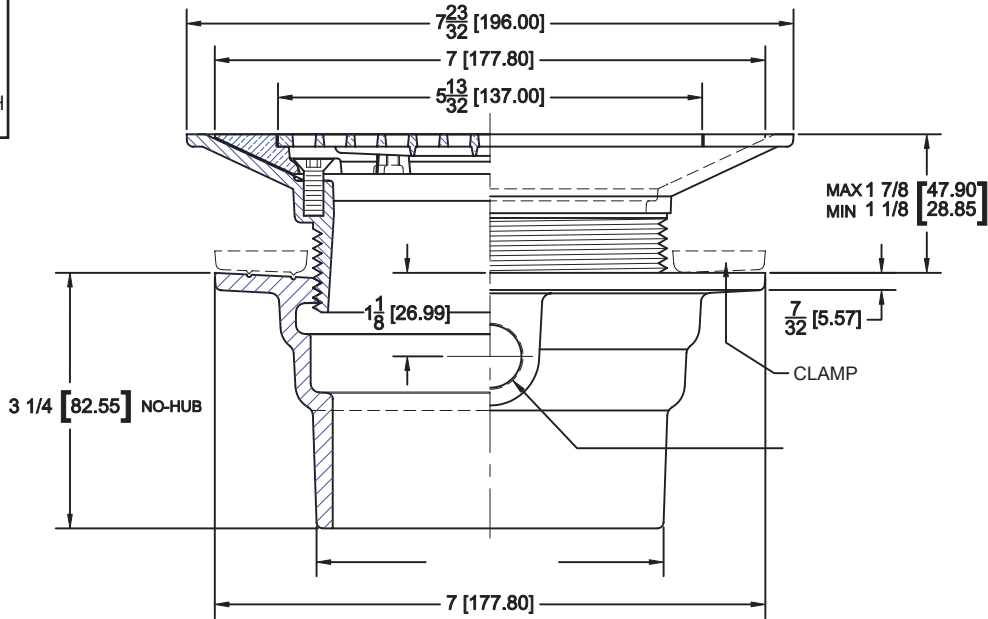

MODEL NUMBER	PIPE SIZE	ANSI/ASME RATING
1002-FC7-1	2	LD
1003-FC7-1	3	LD
1004-FC7-1	4	LD
1006-FC7-1	6	LD

BODY, CLAMP COLLAR AND HARDWARE
SB-2NH with SBCC-T
SB-3NH with SBCC-T
SB-4NH with SBCC-T
SB-6NH with SBCC-T

OPTIONS

SUFFIX	DESCRIPTION
-6	TRAP PRIMER TAPPING AND PLUG
-27	SEDIMENT BUCKET
-31	BACKWATER VALVE 2", 3", 4"
-39	GALVANIZED
-53	UNDERDECK CLAMP (SBCC)
-63	ACID RESISTANT COATING

OPTIONS

SUFFIX	DESCRIPTION
-94-SB	ADJ. CAST IRON EXTENSION (CI-HD)
-179	SECURITY SCREWS - TORX & PIN
-F4-1	4" ROUND NICKEL BRONZE FUNNEL
-F4-12	4" ROUND CAST IRON FUNNEL
-G8-1	4" x 9" NICKEL BRONZE FUNNEL
-G8-12	4" x 9" CAST IRON FUNNEL

Epoxy coated cast iron floor drain with anchor flange, trap primer tapping, square adjustable nickel bronze strainer with 4" threaded shank and vandal proof screws

1000-S



FLOOR DRAINS

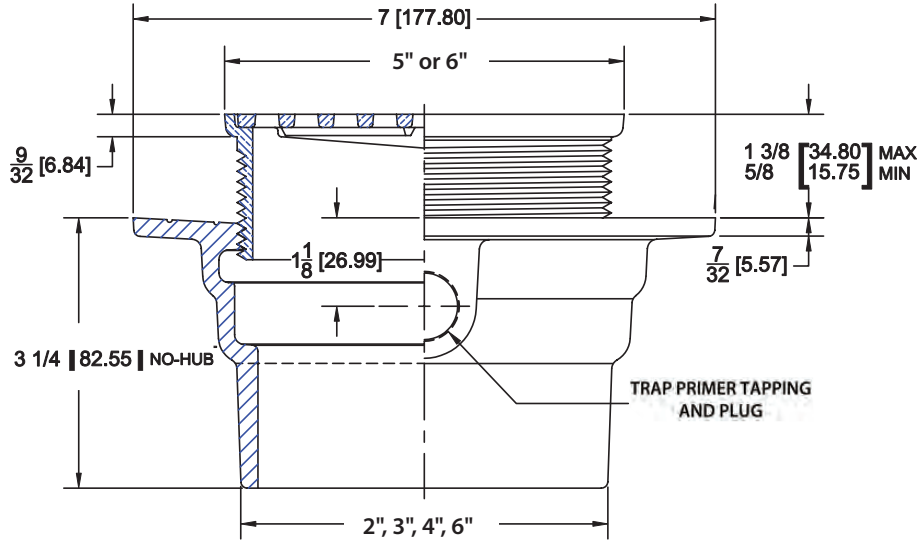

MODEL NUMBER	PIPE SIZE	ANSI/ASME RATING
1002-S	2	LD
1003-S	3	LD
1004-S	4	LD
1006-S	6	LD

STRAINER	SIZE	MATERIAL
5S-1	5"	NB
6S-1	6"	NB

BODY ONLY
SB-2NH
SB-3NH
SB-4NH
SB-6NH

OPTIONS

SUFFIX	DESCRIPTION
-1	NICKEL BRONZE GRATE AND SHANK
-6	TRAP PRIMER TAPPING AND PLUG
-27	SEDIMENT BUCKET
-31	BACKWATER VALVE 2", 3", 4"
-39	GALVANIZED
-49	CHROME PLATED STRAINER
-53	UNDERDECK CLAMP (SBCC)

OPTIONS

SUFFIX	DESCRIPTION
-63	ACID RESISTANT COATING
-94-SB	ADJ. CAST IRON EXTENSION (CI-HD)
-179	SECURITY SCREWS - TORX & PIN
-F4-1	4" ROUND NICKEL BRONZE FUNNEL
-F4-12	4" ROUND CAST IRON FUNNEL
-G8-1	4" x 9" NICKEL BRONZE FUNNEL
-G8-12	4" x 9" CAST IRON FUNNEL

Square Floor Drain for Membraned Floors

WADE

1000-C-S Epoxy coated cast iron floor drain with anchor flange, clamp collar, trap primer tapping, square adjustable nickel bronze strainer with 4" threaded shank and vandal proof screws

FLOOR DRAINS

COMPONENTS



5S, 6S-1



HP-1



SBCC-T



SB-2NH, 3NH, 4NH or 6NH

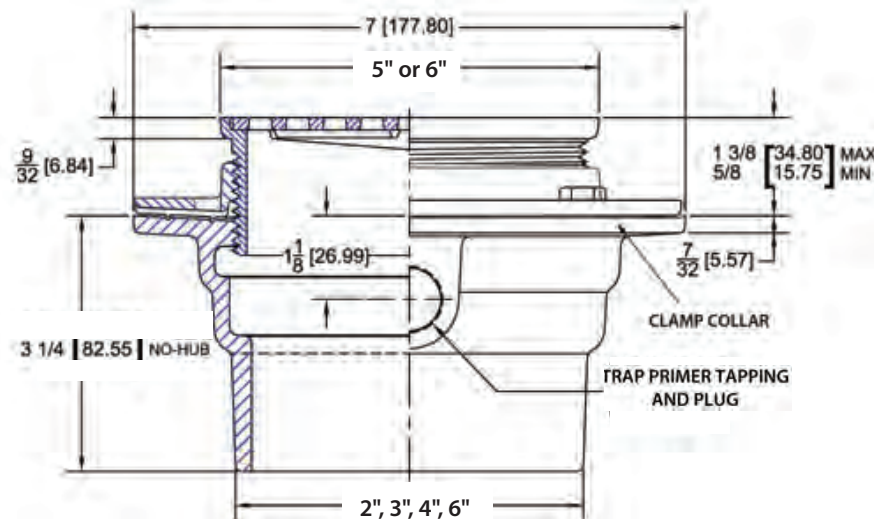

MODEL NUMBER	PIPE SIZE	ANSI/ASME RATING
1002-C-S	2	LD
1003-C-S	3	LD
1004-C-S	4	LD
1006-C-S	6	LD

STRAINER	SIZE	MATERIAL
5S-1	5"	NB
6S-1	6"	NB

BODY, CLAMP COLLAR AND HARDWARE
SB-2NH with SBCC-T
SB-3NH with SBCC-T
SB-4NH with SBCC-T
SB-6NH with SBCC-T

OPTIONS

SUFFIX	DESCRIPTION
-1	NICKEL BRONZE GRATE AND SHANK
-6	TRAP PRIMER TAPPING AND PLUG
-27	SEDIMENT BUCKET
-31	BACKWATER VALVE 2", 3", 4"
-39	GALVANIZED
-49	CHROME PLATED STRAINER
-53	UNDERDECK CLAMP (SBCC)

OPTIONS

SUFFIX	DESCRIPTION
-63	ACID RESISTANT COATING
-94-SB	ADJ. CAST IRON EXTENSION (CI-HD)
-179	SECURITY SCREWS - TORX & PIN
-F4-1	4" ROUND NICKEL BRONZE FUNNEL
-F4-12	4" ROUND CAST IRON FUNNEL
-G8-1	4" x 9" NICKEL BRONZE FUNNEL
-G8-12	4" x 9" CAST IRON FUNNEL

Epoxy coated cast iron floor drain with anchor flange, trap primer tapping, square heavy duty adjustable nickel bronze strainer with 4" threaded shank and vandal proof screws

1000-XS



FLOOR DRAINS

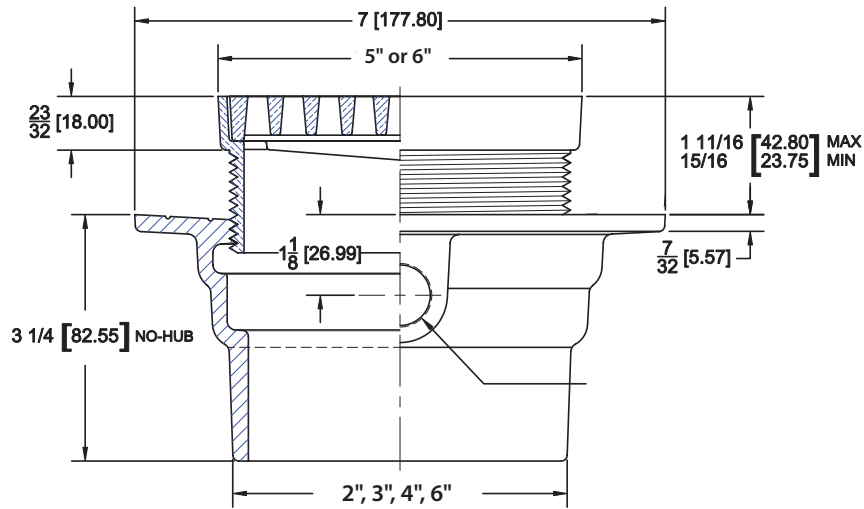

MODEL NUMBER	PIPE SIZE	ANSI/ASME RATING
1002-XS	2	XH
1003-XS	3	XH
1004-XS	4	XH
1006-XS	6	XH

STRAINER	SIZE	MATERIAL
X5S-1	5"	NB
X6S-1	6"	NB

BODY ONLY
SB-2NH
SB-3NH
SB-4NH
SB-6NH

OPTIONS

SUFFIX	DESCRIPTION
-1	NICKEL BRONZE GRATE AND SHANK
-6	TRAP PRIMER TAPPING AND PLUG
-27	SEDIMENT BUCKET
-31	BACKWATER VALVE 2", 3", 4"
-39	GALVANIZED
-49	CHROME PLATED STRAINER
-53	UNDERDECK CLAMP (SBCC)

OPTIONS

SUFFIX	DESCRIPTION
-63	ACID RESISTANT COATING
-94-SB	ADJ. CAST IRON EXTENSION (CI-HD)
-179	SECURITY SCREWS - TORX & PIN
-F4-1	4" ROUND NICKEL BRONZE FUNNEL
-F4-12	4" ROUND CAST IRON FUNNEL
-G8-1	4" x 9" NICKEL BRONZE FUNNEL
-G8-12	4" x 9" CAST IRON FUNNEL

1000-C-XS

Epoxy coated cast iron floor drain with anchor flange, clamp collar, trap primer tapping, square heavy duty adjustable nickel bronze strainer with 4" threaded shank and vandal proof screws



FLOOR DRAINS

COMPONENTS



X55-1, X56-1



HP-1



SBCC-T



SB-2NH, 3NH, 4NH or 6NH

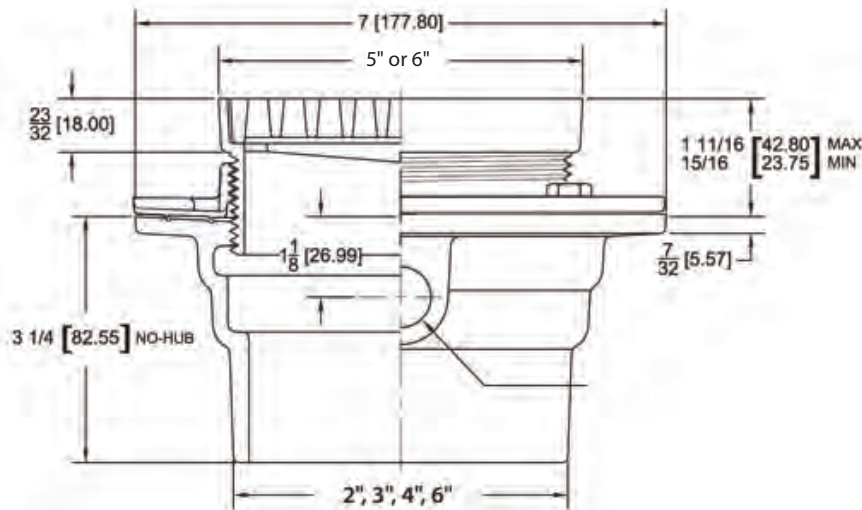

MODEL NUMBER	PIPE SIZE	ANSI/ASME RATING
1002-XS	2	XH
1003-XS	3	XH
1004-XS	4	XH
1006-XS	6	XH

STRAINER	SIZE	MATERIAL
X55-1	5"	NB
X65-1	6"	NB

BODY, CLAMP COLLAR AND HARDWARE
SB-2NH with SBCC-T
SB-3NH with SBCC-T
SB-4NH with SBCC-T
SB-6NH with SBCC-T

OPTIONS

SUFFIX	DESCRIPTION
-1	NICKEL BRONZE GRATE AND SHANK
-6	TRAP PRIMER TAPPING AND PLUG
-27	SEDIMENT BUCKET
-31	BACKWATER VALVE 2", 3", 4"
-39	GALVANIZED
-49	CHROME PLATED STRAINER
-53	UNDERDECK CLAMP (SBCC)

OPTIONS

SUFFIX	DESCRIPTION
-63	ACID RESISTANT COATING
-94-SB	ADJ. CAST IRON EXTENSION (CI-HD)
-179	SECURITY SCREWS - TORX & PIN
-F4-1	4" ROUND NICKEL BRONZE FUNNEL
-F4-12	4" ROUND CAST IRON FUNNEL
-G8-1	4" x 9" NICKEL BRONZE FUNNEL
-G8-12	4" x 9" CAST IRON FUNNEL

Epoxy coated cast iron floor drain with anchor flange and adjustable angled nickel bronze strainer

1000-AS

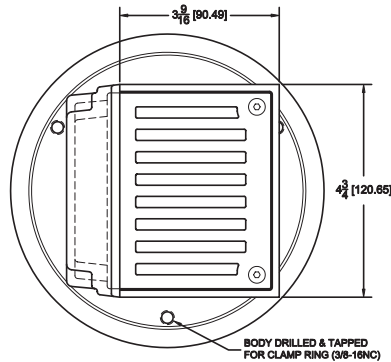

FLOOR DRAINS

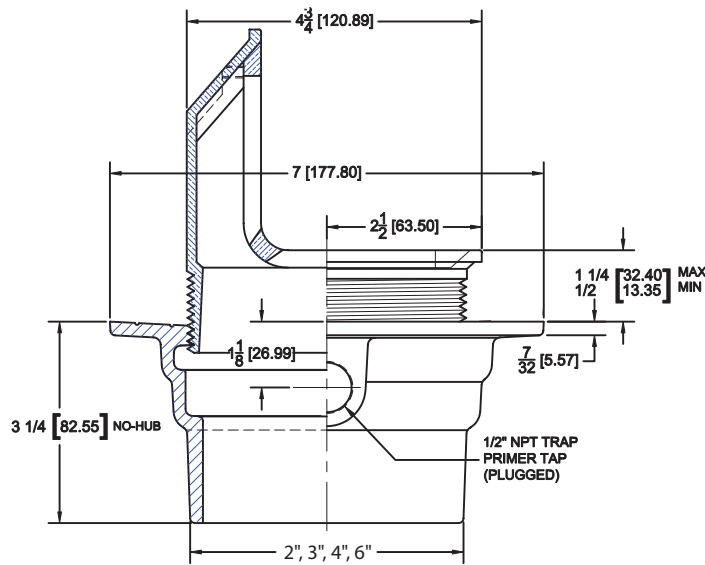

MODEL NUMBER	PIPE SIZE
1002-AS	2
1003-AS	3
1004-AS	4
1006-AS	6

BODY ONLY
SB-2NH
SB-3NH
SB-4NH
SB-6NH

OPTIONS

SUFFIX	DESCRIPTION
-27	SEDIMENT BUCKET
-31	BACKWATER VALVE 2", 3", 4"
-39	GALVANIZED
-49	CHROME PLATED STRAINER

OPTIONS

SUFFIX	DESCRIPTION
-63	ACID RESISTANT COATING
-65	CUSTOM ETCHED LOGO
-94-SB	ADJ. CAST IRON EXTENSION (CI-HD)
-179	SECURITY SCREWS - TORX & PIN

Angled Strainer Floor Drain for Membraned Floors

WADE

1000-C-AS

Epoxy coated cast iron floor drain with anchor flange with clamp collar and adjustable angled nickel bronze strainer

FLOOR DRAINS

COMPONENTS



AS-1



HP-1



SBCC-T



SB-2NH, 3NH, 4NH or 6NH

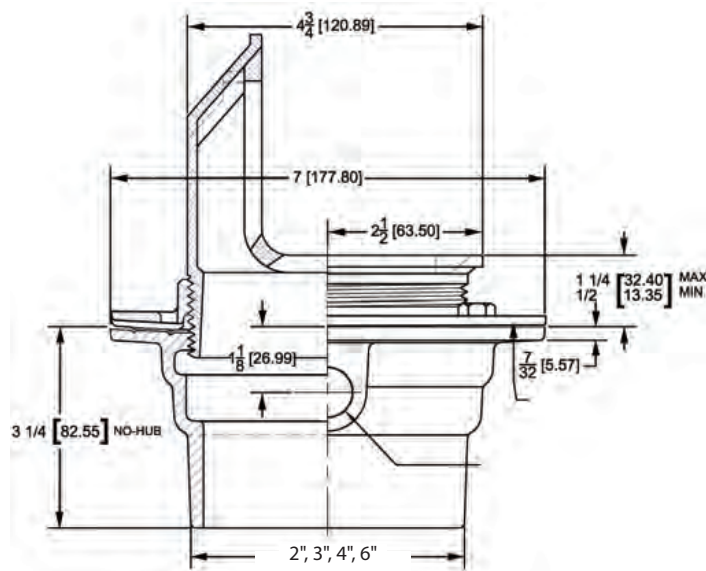
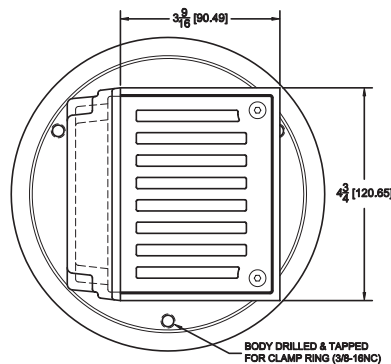

MODEL NUMBER	PIPE SIZE
1002-C-AS	2
1003-C-AS	3
1004-C-AS	4
1006-C-AS	6

BODY, CLAMP COLLAR AND HARDWARE
SB-2NH with SBCC-T
SB-3NH with SBCC-T
SB-4NH with SBCC-T
SB-6NH with SBCC-T

OPTIONS

SUFFIX	DESCRIPTION
-27	SEDIMENT BUCKET
-31	BACKWATER VALVE 2", 3", 4"
-39	GALVANIZED
-49	CHROME PLATED STRAINER

OPTIONS

SUFFIX	DESCRIPTION
-63	ACID RESISTANT COATING
-65	CUSTOM ETCHED LOGO
-94-SB	ADJ. CAST IRON EXTENSION (CI-HD)
-179	SECURITY SCREWS - TORX & PIN

Epoxy coated cast iron balcony drain with anchor flange, trap primer tapping, 5" round adjustable nickel bronze dome strainer with 4" threaded shank and vandal proof screws

1000-K5



FLOOR DRAINS

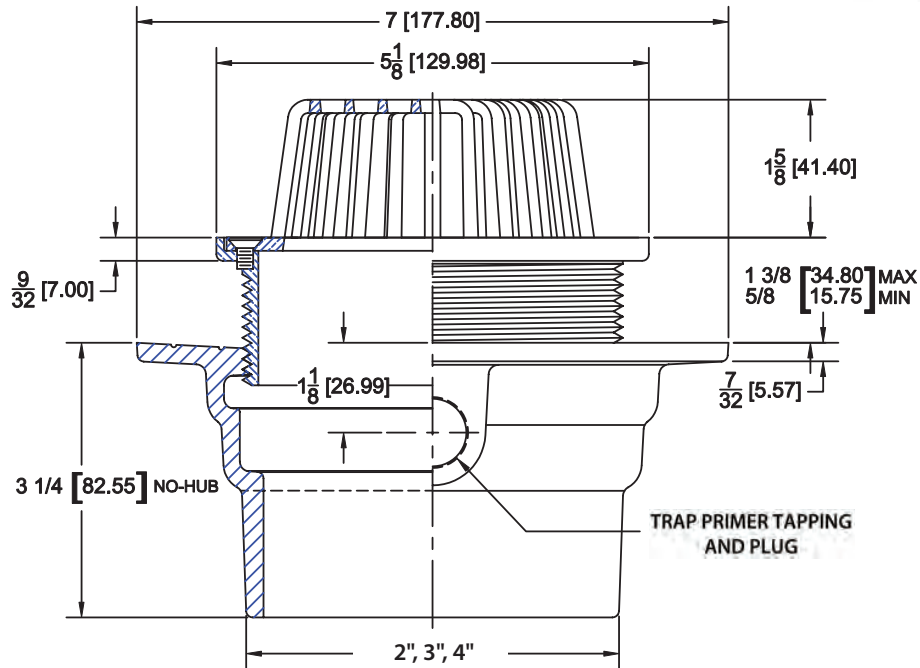

MODEL NUMBER	PIPE SIZE
1002-K5-1	2
1003-K5-1	3
1004-K5-1	4
1006-K5-1	6

BODY ONLY
SB-2NH
SB-3NH
SB-4NH
SB-6NH

OPTIONS

SUFFIX	DESCRIPTION
-1	NICKEL BRONZE DOME AND SHANK
-6	TRAP PRIMER TAPPING AND PLUG
-27	SEDIMENT BUCKET
-31	BACKWATER VALVE 2", 3", 4"
-39	GALVANIZED

OPTIONS

SUFFIX	DESCRIPTION
-49	CHROME PLATED DOME
-53	UNDERDECK CLAMP (SBCC)
-63	ACID RESISTANT COATING
-94-SB	ADJ. CAST IRON EXTENSION (CI-HD)
-179	SECURITY SCREWS - TORX & PIN

1000-C-K5

Epoxy coated cast iron balcony drain with anchor flange, clamp collar, trap primer tapping, 5" round adjustable nickel bronze dome strainer with 4" threaded shank and vandal proof screws

FLOOR DRAINS

COMPONENTS



K5-1



HP-1



SBCC-T



SB-2NH, 3NH, 4NH or 6NH

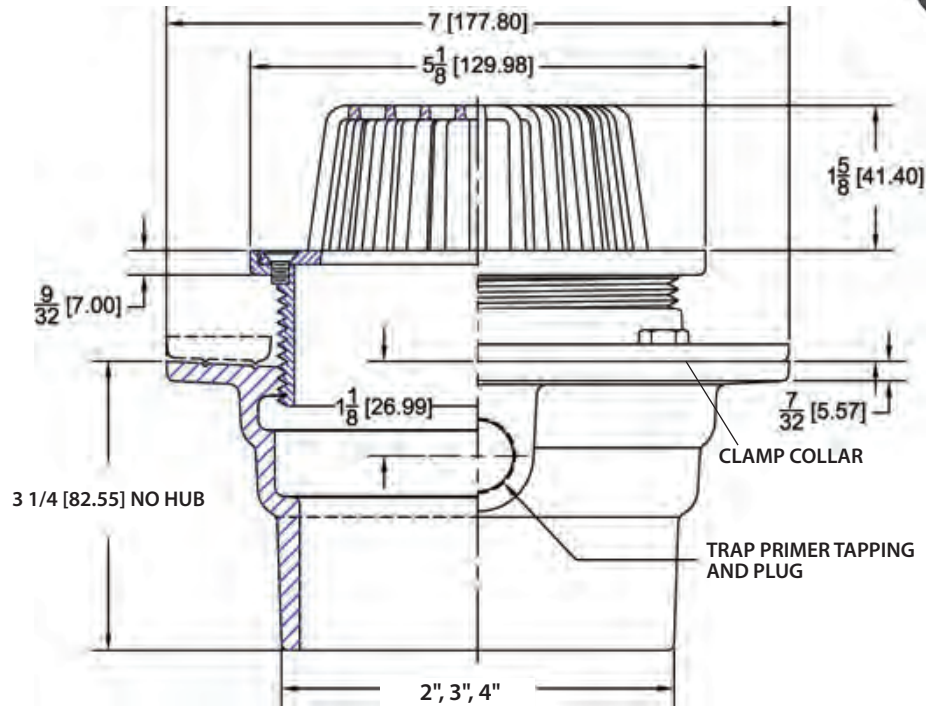

MODEL NUMBER	PIPE SIZE
1002-C-K5	2
1003-C-K5	3
1004-C-K5	4
1006-C-K5	6

BODY, CLAMP COLLAR AND HARDWARE
SB-2NH with SBCC-T
SB-3NH with SBCC-T
SB-4NH with SBCC-T
SB-6NH with SBCC-T

OPTIONS

SUFFIX	DESCRIPTION
-1	NICKEL BRONZE DOME AND SHANK
-6	TRAP PRIMER TAPPING AND PLUG
-27	SEDIMENT BUCKET
-31	BACKWATER VALVE 2", 3", 4"
-39	GALVANIZED

OPTIONS

SUFFIX	DESCRIPTION
-49	CHROME PLATED DOME
-53	UNDERDECK CLAMP (SBCC)
-63	ACID RESISTANT COATING
-94-SB	ADJ. CAST IRON EXTENSION (CI-HD)
-179	SECURITY SCREWS - TORX & PIN

Epoxy coated cast iron hub drain with anchor flange and trap primer tapping

1000-HD

COMPONENTS



CI-HD-1, -12



SB-2NH, 3NH, 4NH or 6NH



FLOOR
DRAINS

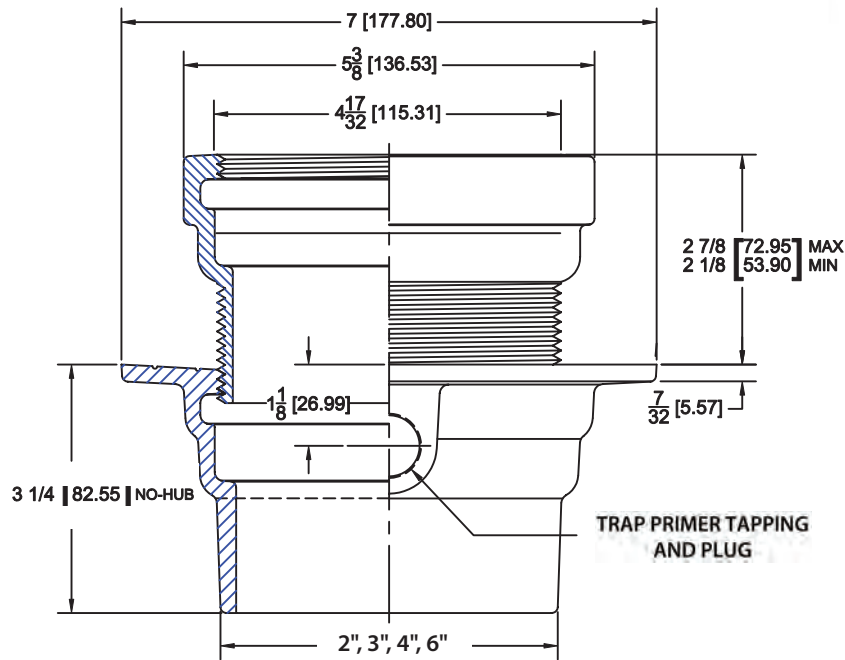

MODEL NUMBER	PIPE SIZE
1002-HD	2
1003-HD	3
1004-HD	4
1006-HD	6

STRAINER	MATERIAL
CI-HD-1	NB
CI-HD-12	CI

BODY ONLY
SB-2NH
SB-3NH
SB-4NH
SB-6NH

OPTIONS

SUFFIX	DESCRIPTION
-6	TRAP PRIMER TAPPING AND PLUG
-31	BACKWATER VALVE 2", 3", 4"
-39	GALVANIZED

OPTIONS

SUFFIX	DESCRIPTION
-53	UNDERDECK CLAMP (SBCC)
-63	ACID RESISTANT COATING
-94-SB	ADJ. CAST IRON EXTENSION (CI-HD)

1000-C-HD

Epoxy coated cast iron hub drain with anchor flange, clamp collar and trap primer tapping

FLOOR DRAINS

COMPONENTS
 <p>CI-HD-1, -12</p>
 <p>HP-1</p>
 <p>SBCC-T</p>
 <p>SB-2NH, 3NH, 4NH or 6NH</p>

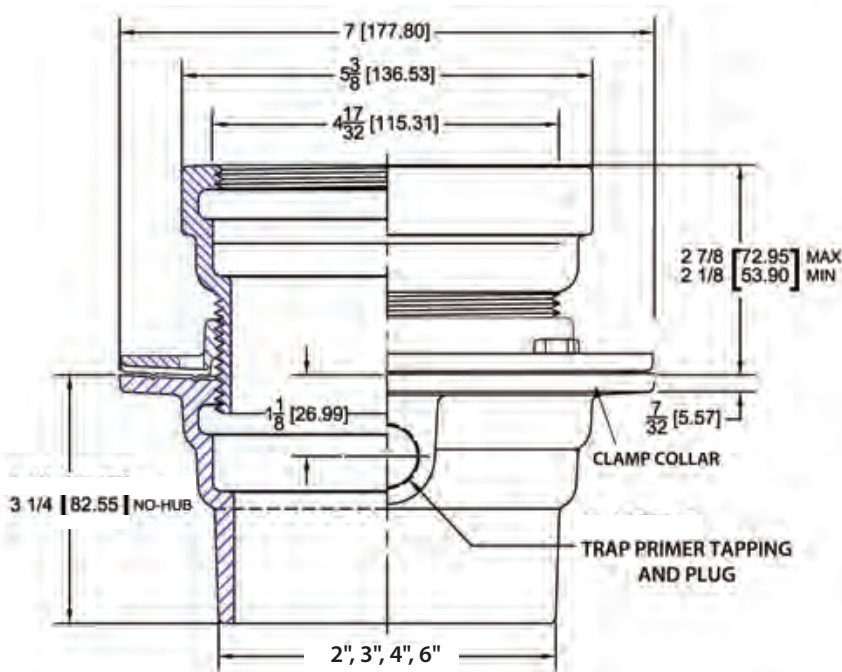

MODEL NUMBER	PIPE SIZE
1002-C-HD	2
1003-C-HD	3
1004-C-HD	4
1006-C-HD	6

STRAINER	MATERIAL
CI-HD-1	NB
CI-HD-12	CI

BODY, CLAMP COLLAR AND HARDWARE
SB-2NH with SBCC-T
SB-3NH with SBCC-T
SB-4NH with SBCC-T
SB-6NH with SBCC-T

OPTIONS

SUFFIX	DESCRIPTION
-6	TRAP PRIMER TAPPING AND PLUG
-31	BACKWATER VALVE 2", 3", 4"
-39	GALVANIZED

OPTIONS

SUFFIX	DESCRIPTION
-53	UNDERDECK CLAMP (SBCC)
-63	ACID RESISTANT COATING
-94-SB	ADJUSTABLE CAST IRON EXTENSION (CI-HD)

Epoxy coated cast iron area drain with anchor flange, trap primer tapping and 7" round adjustable ductile iron or nickel bronze veneered grate

1000-R7

COMPONENTS



FLOOR DRAINS

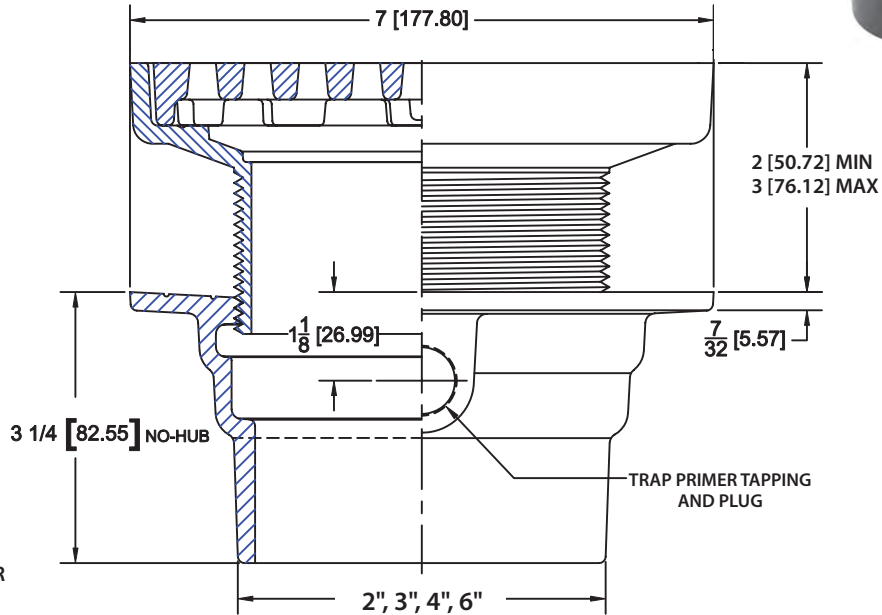

ADD 1/2" TO DIAMETER
AND 3/16" TO HEIGHT FOR
NB VENEER

MODEL NUMBER	PIPE SIZE	FREE AREA (SQ. IN.)	ANSI/ASME RATING
1002-R7	2	12	XH
1003-R7	3	12	XH
1004-R7	4	12	XH
1006-R7	6	12	XH

STRAINER	MATERIAL
R7-1	NB
R7-4	DI

BODY ONLY
SB-2NH
SB-3NH
SB-4NH
SB-6NH

OPTIONS

SUFFIX	DESCRIPTION
-27	SEDIMENT BUCKET
-31	BACKWATER VALVE 2", 3", 4"
-39	GALVANIZED
-53	UNDERDECK CLAMP (SBCC)
-63	ACID RESISTANT COATING
-65	CUSTOM LOGO

OPTIONS

SUFFIX	DESCRIPTION
-94-SB	ADJ. CAST IRON EXTENSION (CI-HD)
-179	SECURITY SCREWS - TORX & PIN
-F4-1	4" ROUND NICKEL BRONZE FUNNEL
-F4-12	4" ROUND CAST IRON FUNNEL
-G8-1	4" x 9" NICKEL BRONZE FUNNEL
-G8-12	4" x 9" CAST IRON FUNNEL

7" Round Area Drain for Membraned Floors

WADE

1000-C-R7

Epoxy coated cast iron area drain with anchor flange, clamp collar, trap primer tapping and 7" round adjustable ductile iron or nickel bronze veneered grate

FLOOR DRAINS

COMPONENTS

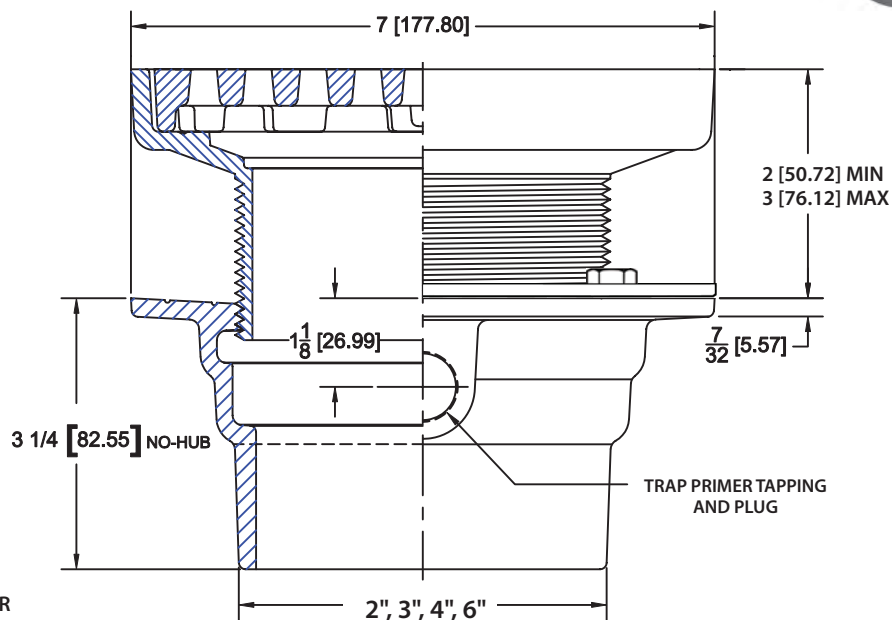

ADD 1/2" TO DIAMETER
AND 3/16" TO HEIGHT FOR
NB VENEER

MODEL NUMBER	PIPE SIZE	FREE AREA (SQ. IN.)	ANSI/ASME RATING
1002-C-R7	2	12	XH
1003-C-R7	3	12	XH
1004-C-R7	4	12	XH
1006-C-R7	6	12	XH

STRAINER	MATERIAL
R7-1	NB
R7-4	CI

BODY, CLAMP COLLAR AND HARDWARE
SB-2NH with SBCC-T
SB-3NH with SBCC-T
SB-4NH with SBCC-T
SB-6NH with SBCC-T

OPTIONS

SUFFIX	DESCRIPTION
-27	SEDIMENT BUCKET
-31	BACKWATER VALVE 2", 3", 4"
-39	GALVANIZED
-53	UNDERDECK CLAMP (SBCC)
-63	ACID RESISTANT COATING
-65	CUSTOM ETCHED LOGO

OPTIONS

SUFFIX	DESCRIPTION
-94-SB	ADJ. CAST IRON EXTENSION (CI-HD)
-179	SECURITY SCREWS - TORX & PIN
-F4-1	4" ROUND NICKEL BRONZE FUNNEL
-F4-12	4" ROUND CAST IRON FUNNEL
-G8-1	4" x 9" NICKEL BRONZE FUNNEL
-G8-12	4" x 9" CAST IRON FUNNEL

Epoxy coated cast iron area drain with anchor flange, integral clamp collar, trap primer tapping and 8" round ductile iron or nickel bronze veneered grate

1000-R8



FLOOR
DRAINS

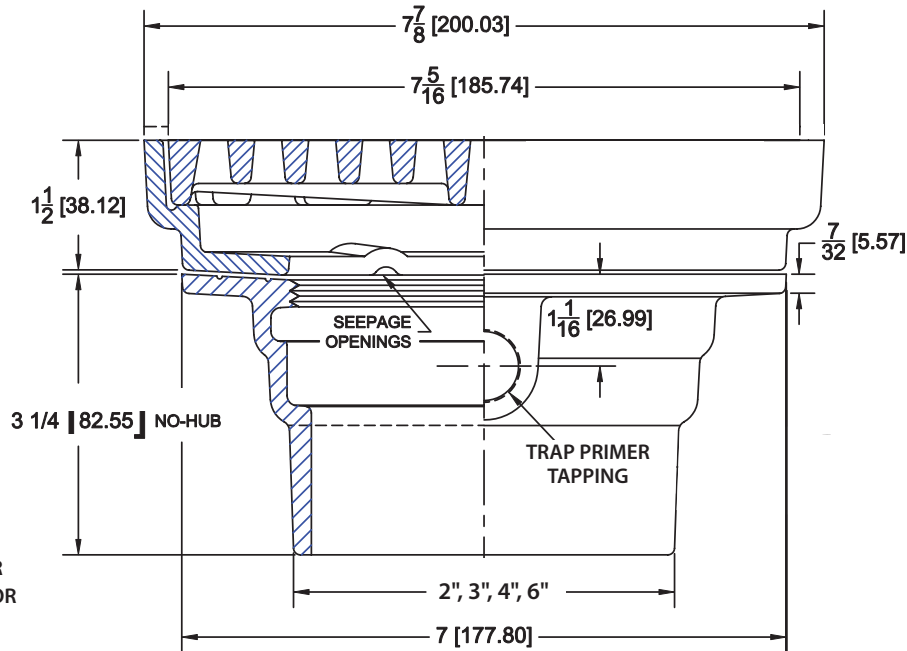

ADD 1/2" TO DIAMETER
AND 3/16" TO HEIGHT FOR
NB VENEER

MODEL NUMBER	PIPE SIZE	FREE AREA (SQ. IN.)	ANSI/ASME RATING
1002-R8	2	15	XH
1003-R8	3	15	XH
1004-R8	4	15	XH
1006-R8	6	15	XH

STRAINER	MATERIAL
R8-1	NB
R8-4	CI

BODY ONLY
SB-2NH
SB-3NH
SB-4NH
SB-6NH

OPTIONS

SUFFIX	DESCRIPTION
-27	SEDIMENT BUCKET
-31	BACKWATER VALVE 2", 3", 4"
-39	GALVANIZED
-53	UNDERDECK CLAMP (SBCC)
-63	ACID RESISTANT COATING

OPTIONS

SUFFIX	DESCRIPTION
-179	SECURITY SCREWS - TORX & PIN
-F4-1	4" ROUND NICKEL BRONZE FUNNEL
-F4-12	4" ROUND CAST IRON FUNNEL
-G8-1	4" x 9" NICKEL BRONZE FUNNEL
-G8-12	4" x 9" CAST IRON FUNNEL

8" x 8" Adjustable Area Drain

WADE

1000-S8

Epoxy coated cast iron 8" x 8" area drain with adjustable secured ductile iron grate and no hub bottom outlet for non-membraned floors

FLOOR DRAINS

COMPONENTS



S8-1 or S8-4



SB-2NH, 3NH, 4NH or 6NH

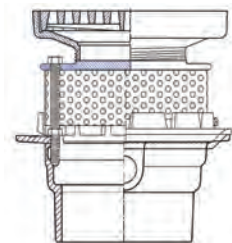
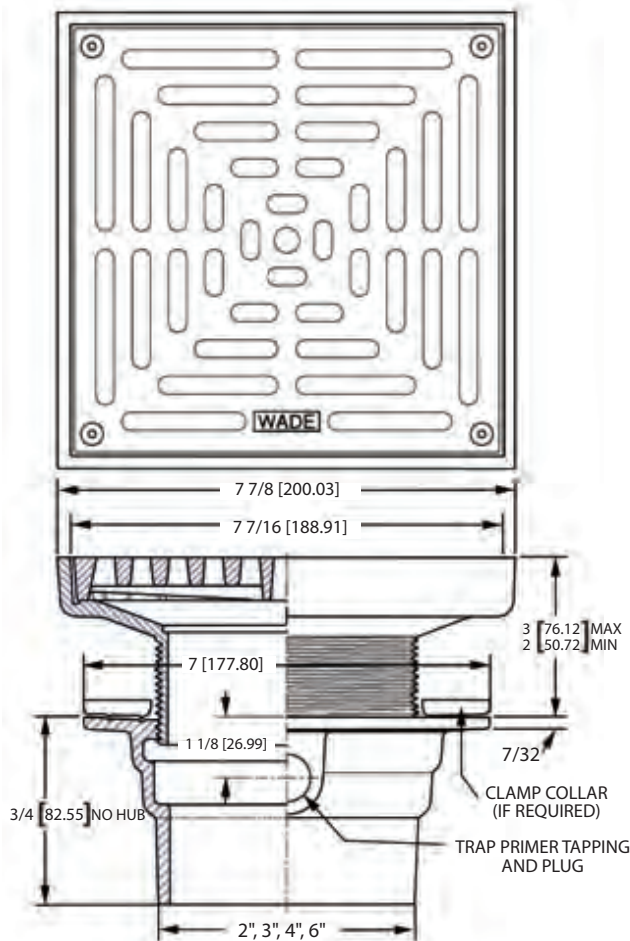

1000-S8-DFS

MODEL	PIPE SIZE	ANSI/ASME RATING
1002-S8	2	XH
1003-S8	3	XH
1004-S8	4	XH
1006-S8	6	XH

STRAINER	MATERIAL
S8-1	NB
S8-4	CI

BODY ONLY
SB-2NH
SB-3NH
SB-4NH
SB-6NH

OPTIONS

SUFFIX	DESCRIPTION
-C	CLAMP COLLAR (SBCC)
-1	NICKEL BRONZE VENEER
-27	SEDIMENT BUCKET
-39	GALVANIZED

OPTIONS

SUFFIX	DESCRIPTION
-52	BERING PAN/SUMP RECEIVER (SB-BP)
-53	UNDERDECK CLAMP (SBCC)
-63	ACID RESISTANT COATING
-DFS	PERFORATED SS BALLAST GUARD - 2", 3", 4"

Epoxy coated cast iron deck drain with anchor flange, clamp collar, trap primer tapping and adjustable perforated extension for use with all 4" threaded shank strainers

1000-C-189

COMPONENTS

-  5R (or other)
-  CI-HD-PERF
-  HP-1
-  SBCC-T
-  SB-BP
-  SB-2NH, 3NH, 4NH or 6NH

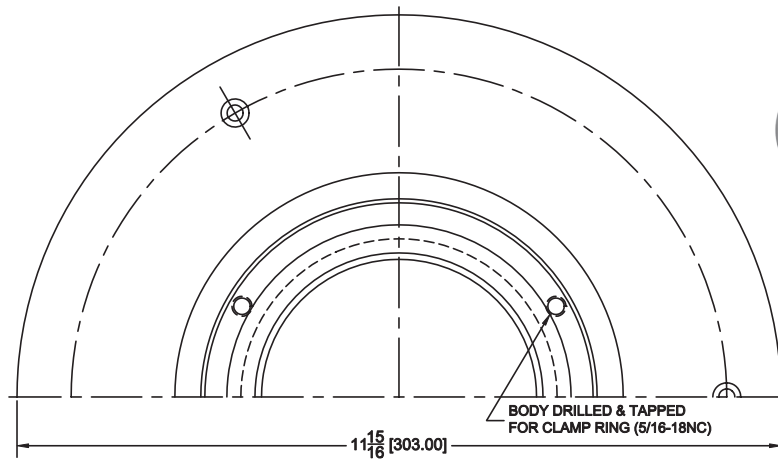

FLOOR DRAINS

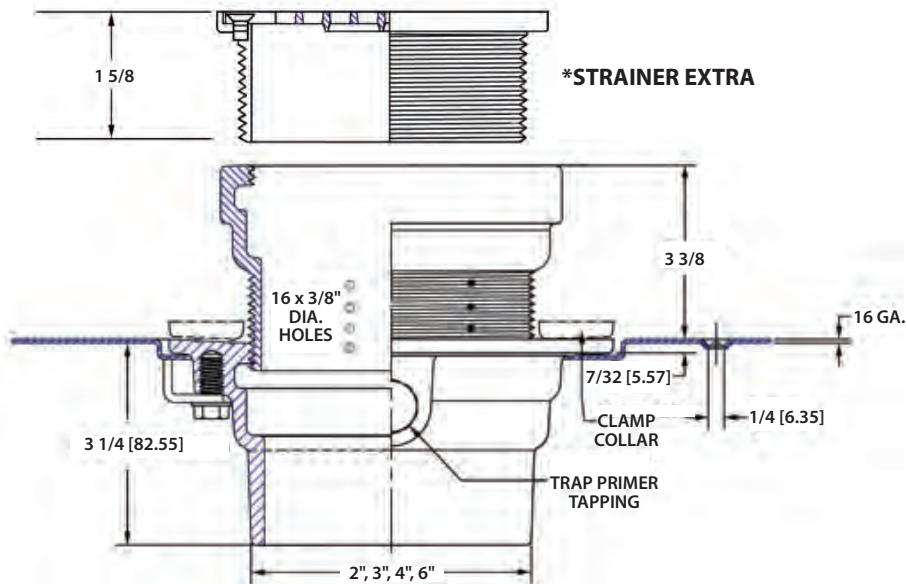

MODEL NUMBER	PIPE SIZE
1002-C-189	2
1003-C-189	3
1004-C-189	4
1006-C-189	6

BODY, CLAMP COLLAR AND SUMP RECEIVER
SB-2NH, SBCC-T and SB-BP
SB-3NH, SBCC-T and SB-BP
SB-4NH, SBCC-T and SB-BP
SB-6NH, SBCC-T and SB-BP

OPTIONS

SUFFIX	DESCRIPTION
-39	GALVANIZED

Planter Area Drain for Non-Membraned Areas

WADE

1000-WD

Epoxy coated cast iron planter area drain with anchor flange, 6" high perforated adjustable plastic standpipe with cap and no hub bottom outlet



FLOOR DRAINS

COMPONENTS



WD-PER



SB-2NH, 3NH, 4NH or 6NH

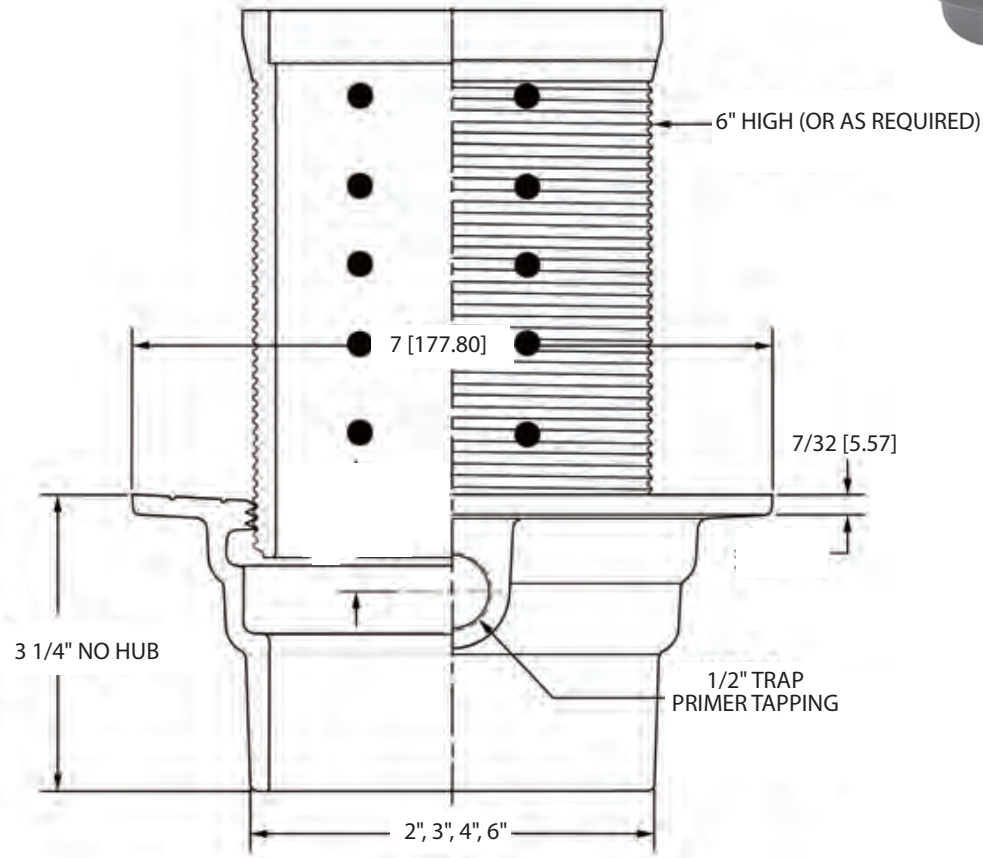

MODEL NUMBER	PIPE SIZE
1002-WD	2
1003-WD	3
1004-WD	4
1006-WD	6

BODY ONLY
SB-2NH
SB-3NH
SB-4NH
SB-6NH

OPTIONS

SUFFIX	DESCRIPTION
-39	GALVANIZED
-52	BEARING PAN/SUMP RECEIVER (SB-BP)
-53	UNDERDECK CLAMP (SBCC)

Epoxy coated cast iron planter area drain with anchor flange, clamp collar, 6" high perforated plastic standpipe, cap and no hub bottom outlet

1000-C-WD



FLOOR DRAINS

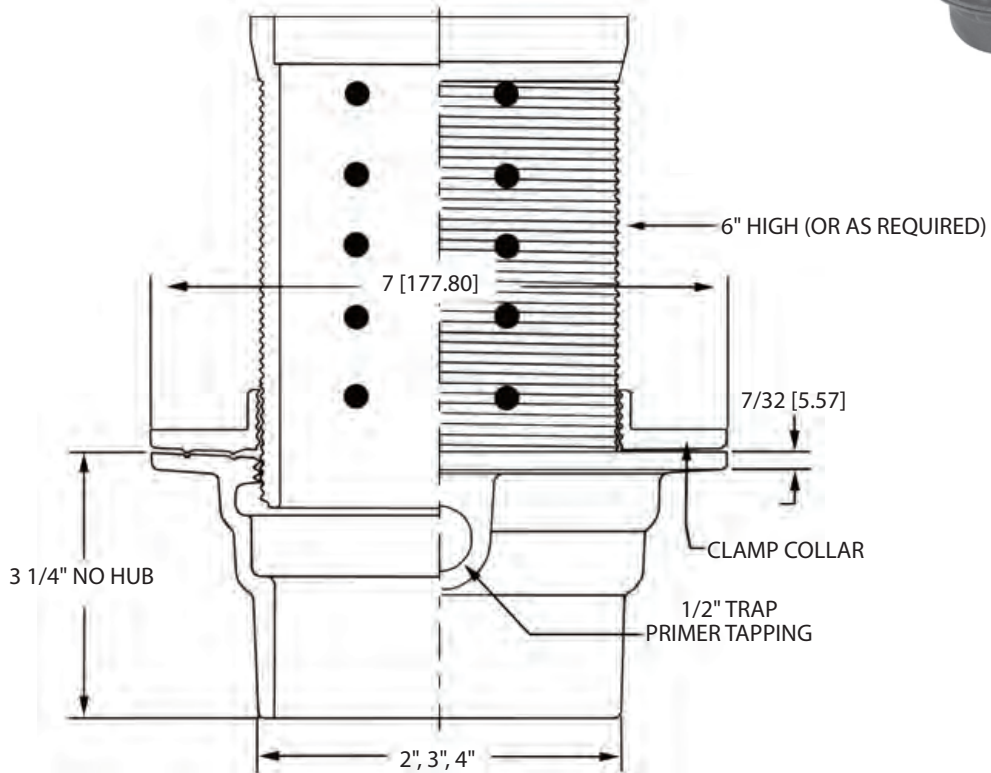

MODEL NUMBER	PIPE SIZE
1002-C-WD	2
1003-C-WD	3
1004-C-WD	4
1006-C-WD	6

BODY, CLAMP COLLAR AND HARDWARE
SB-2NH with SBCC-T
SB-3NH with SBCC-T
SB-4NH with SBCC-T
SB-6NH with SBCC-T

OPTIONS

SUFFIX	DESCRIPTION
-39	GALVANIZED
-52	BEARING PAN/SUMP RECEIVER (SB-BP)
-53	UNDERDECK CLAMP (SBCC)

Extended Rim Floor Drain

WADE

1100-ER

Epoxy coated cast iron extended rim floor drain with reversible clamp collar, trap primer tapping and adjustable nickel bronze strainer with vandal proof screws



Use 1100 Body

COMPONENTS



ER7-1



1102, 1103,
1104 OR 1106

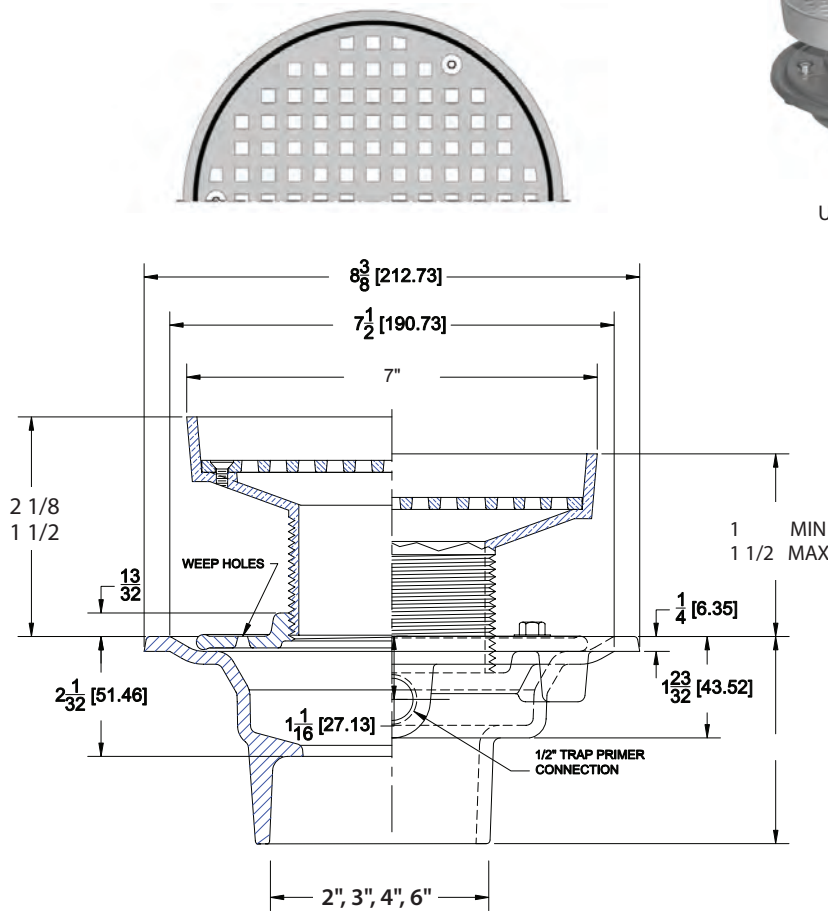

MODEL NUMBER	PIPE SIZE	ANSI/ASME RATING	FREE AREA (SQ. IN.)
1102-ER7-1	2	LD	13.5
1103-ER7-1	3	LD	13.5
1104-ER7-1	4	LD	13.5
1106-ER7-1	6	LD	13.5

BODY AND CLAMP COLLAR ONLY
1102
1103
1104
1106

OPTIONS

SUFFIX	DESCRIPTION
-1	NICKEL BRONZE GRATE AND SHANK
-6	TRAP PRIMER TAPPING AND PLUG
-27	SEDIMENT BUCKET
-31	BACKWATER VALVE 2", 3", 4", 6"
-39	GALVANIZED

OPTIONS

SUFFIX	DESCRIPTION
-63	ACID RESISTANT COATING
-65	CUSTOM ETCHED LOGO
-94	ADJUSTABLE CAST IRON EXTENSION
-179	SECURITY SCREWS - TORX & PIN
-6NH	6" NO-HUB CONNECTION

Epoxy coated cast iron area drain with anchor flange, trap primer tapping, 12" round ductile iron grate, integral membrane clamp and no hub bottom outlet

1260



Use LB Body

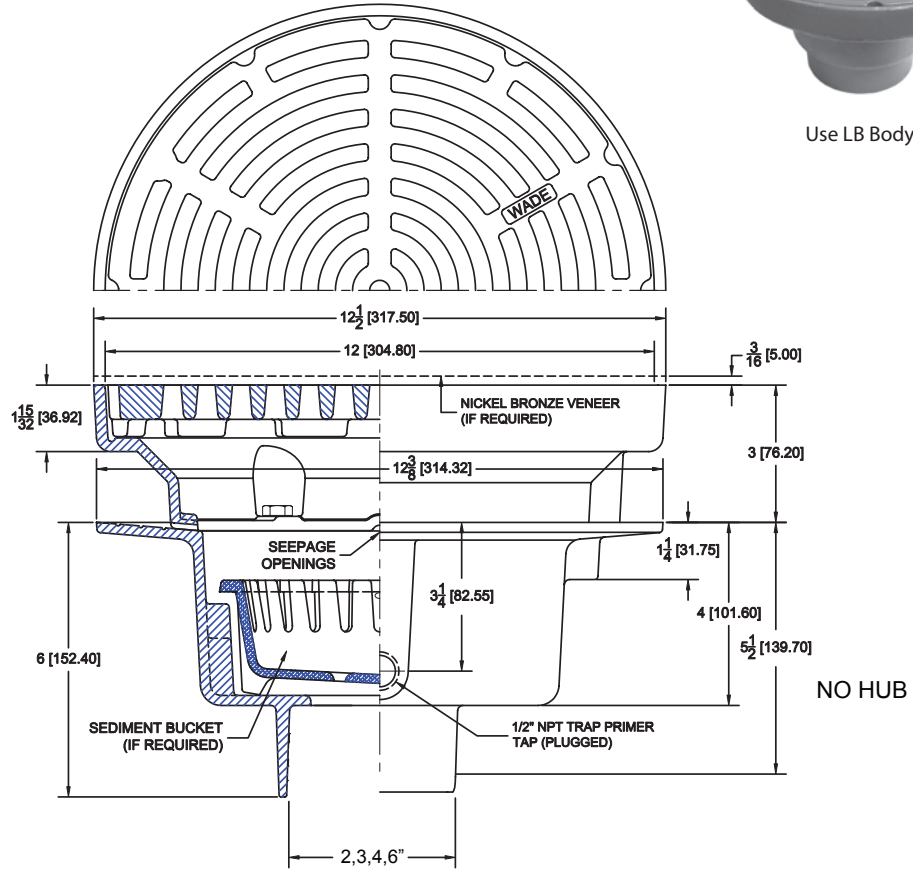

FLOOR
DRAINS

MODEL NUMBER	PIPE SIZE	FREE AREA (SQ. IN.)	ANSI/ASME RATING
1262	2	35	XH
1263	3	35	XH
1264	4	35	XH
1266	6	35	XH

BODY ONLY
LB-2NH
LB-3NH
LB-4NH
LB-6NH

OPTIONS

SUFFIX	DESCRIPTION
-C	CLAMP COLLAR (LB-DC)
-E	ADJUSTABLE EXTENSION (2 - LB-DC'S)
-27	SEDIMENT BUCKET
-31	BACKWATER VALVE - 2", 3", 4", 6"

OPTIONS

SUFFIX	DESCRIPTION
-39	GALVANIZED
-53	UNDERDECK CLAMP (LB-DC)
-63	ACID RESISTANT COATING
-179	SECURITY SCREWS - TORX & PIN

1300-BG Epoxy coated planter / green roof drain with anchor flange, dome, clamp collar and ductile iron grate with perforated stainless steel ballast guard

FLOOR DRAINS



Use 1100-MACH Body

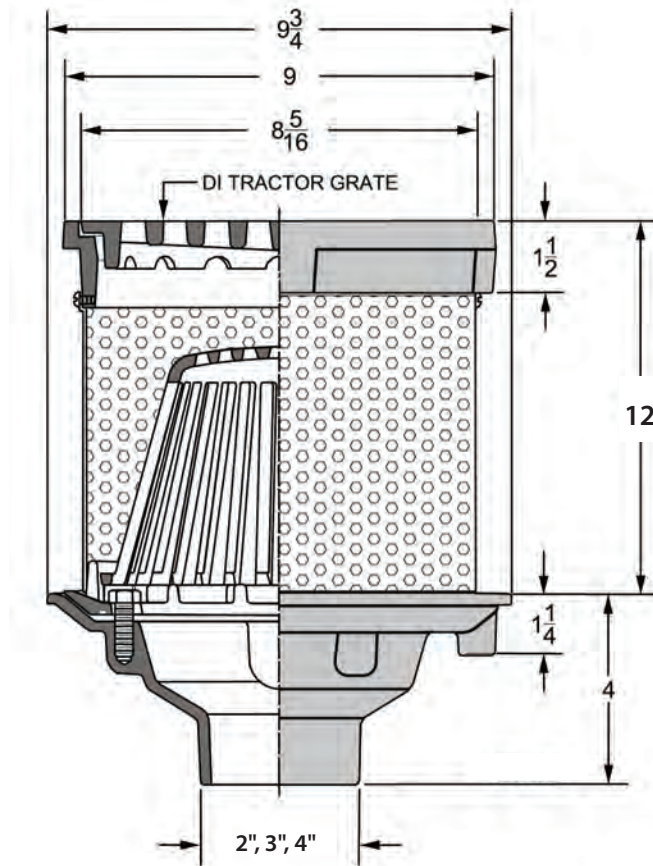

FURNISHED WITH 12" HIGH BALLAST GUARD (OR AS REQUIRED)

ADD 1/2" TO DIAMETER AND 3/16" TO HEIGHT FOR NB VENEER

MODEL NUMBER	PIPE SIZE	FREE AREA (SQ. IN.)
1302-BG	2	18
1303-BG	3	18
1304-BG	4	18

BODY ONLY
1102-NH
1103-NH
1104-NH

OPTIONS

SUFFIX	DESCRIPTION
-39	GALVANIZED
-53	UNDERDECK CLAMP

OPTIONS

SUFFIX	DESCRIPTION
-63	ACID RESISTANT COATING
-179	SECURITY SCREWS - TORX & PIN

Epoxy coated cast iron parkade drain with anchor flange and 12" square hinged adjustable ductile iron or nickel bronze veneered grate with no hub outlet

1390



FLOOR DRAINS

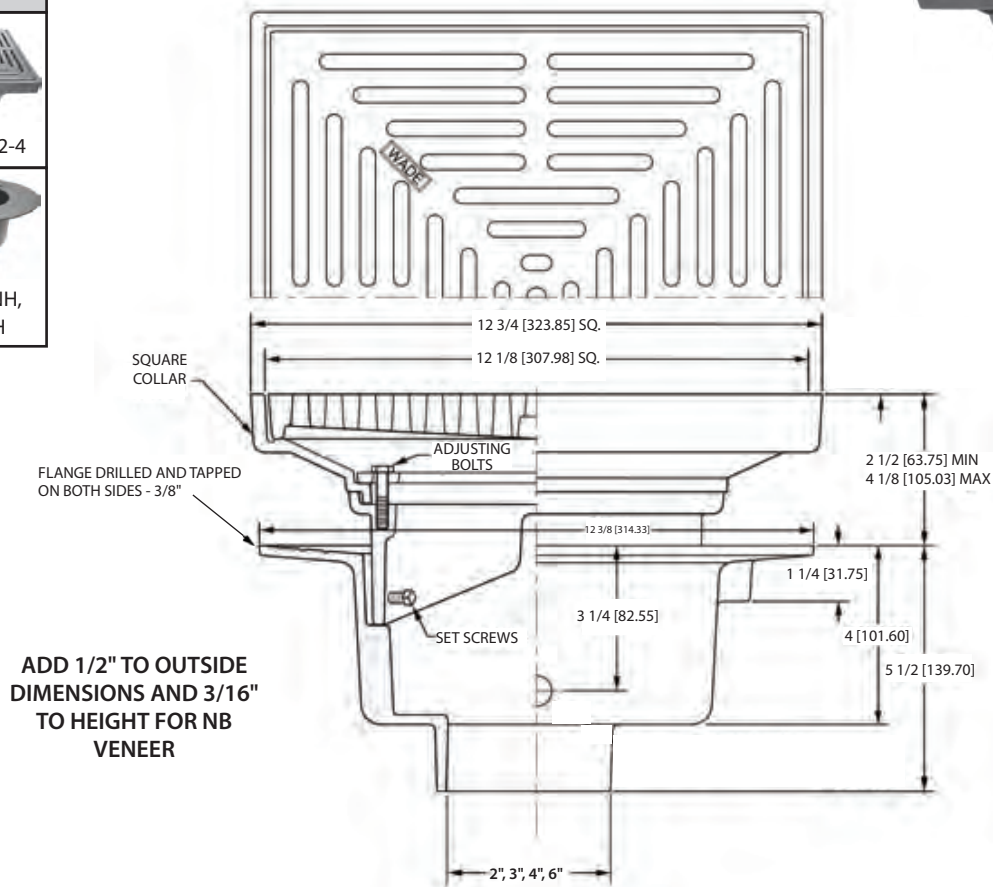

MODEL	PIPE SIZE	FREE AREA (SQ. IN.)	ANSI/ASME RATING
1392	2	43	XH
1393	3	43	XH
1394	4	43	XH
1396	6	43	XH

STRAINER	MATERIAL
S12-1	NB
S12-4	CI

BODY ONLY
LB-2NH
LB-3NH
LB-4NH
LB-6NH

OPTIONS

SUFFIX	DESCRIPTION
-C	MEMBRANE CLAMP (LB-DC)
-E	ADJUSTABLE EXTENSION (2 - LB-DC's and HP-3)
-1	NICKEL BRONZE VENEER
-14	HINGED GRATE - STANDARD
-27	SEDIMENT BUCKET

OPTIONS

SUFFIX	DESCRIPTION
-31	BACKWATER VALVE (2", 3", 4")
-39	GALVANIZED
-53	UNDERDECK CLAMP (LB-DC)
-63	ACID RESISTANT COATING
-179	SECURITY SCREWS - TORX & PIN

1740 Epoxy coated heavy duty area drain with internal trap, cleanout plug and hinged ductile iron grate with no hub side outlet



FLOOR DRAINS

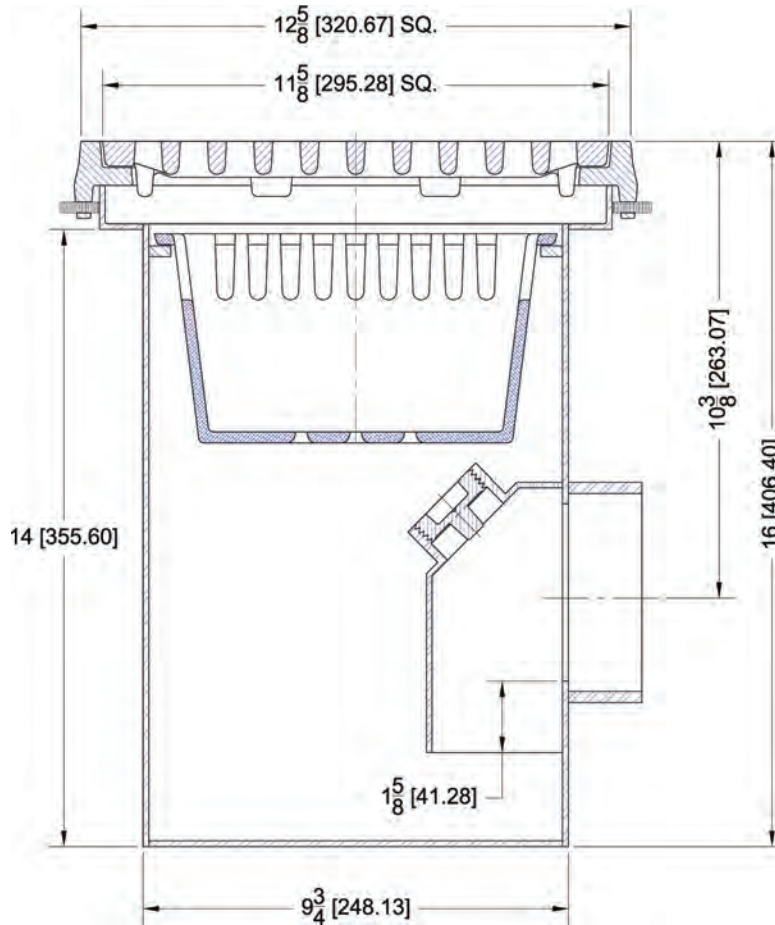

ADD 1/2" TO DIAMETER
AND 3/16" TO HEIGHT
FOR NB VENEER

MODEL NUMBER	PIPE SIZE	B DIMENSION (IN.)	ANSI/ASME RATING	FREE AREA (SQ. IN.)
1742	2	8	XH	58
1743	3	8-1/2	XH	58
1744	4	9	XH	58
1746	6	10	XH	58

OPTIONS

SUFFIX	DESCRIPTION
-1	NICKEL BRONZE VENEER
-27	SEDIMENT BUCKET

OPTIONS

SUFFIX	DESCRIPTION
-39	GALVANIZED
-179	SECURITY SCREWS - TORX & PIN

Epoxy coated cast iron elevator pit drain with 4" no hub outlet, flashing clamp, aluminum or nickel bronze grate and integral bronze backwater valve

1774



FLOOR
DRAINS

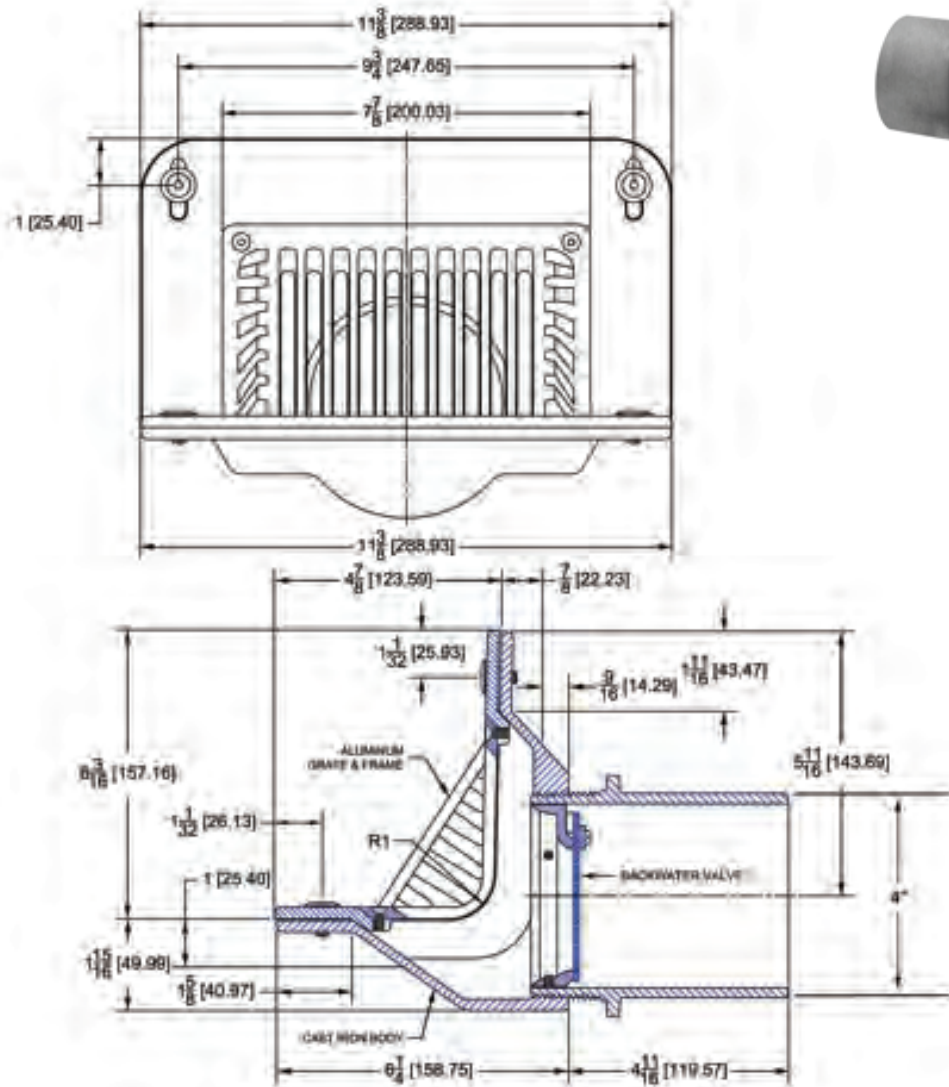

MODEL NUMBER	FREE AREA (SQ. IN.)
1774	17.0

FOR 3" AND 6" OUTLETS USE MODEL 1780

OPTIONS

SUFFIX	DESCRIPTION
-39	GALVANIZED

OPTIONS

SUFFIX	DESCRIPTION
-179	SECURITY SCREWS - TORX & PIN

Pit Drain

WADE

1780

Epoxy coated pit drain with secured grate and frame, brass backwater valve and no hub outlet



FLOOR DRAINS

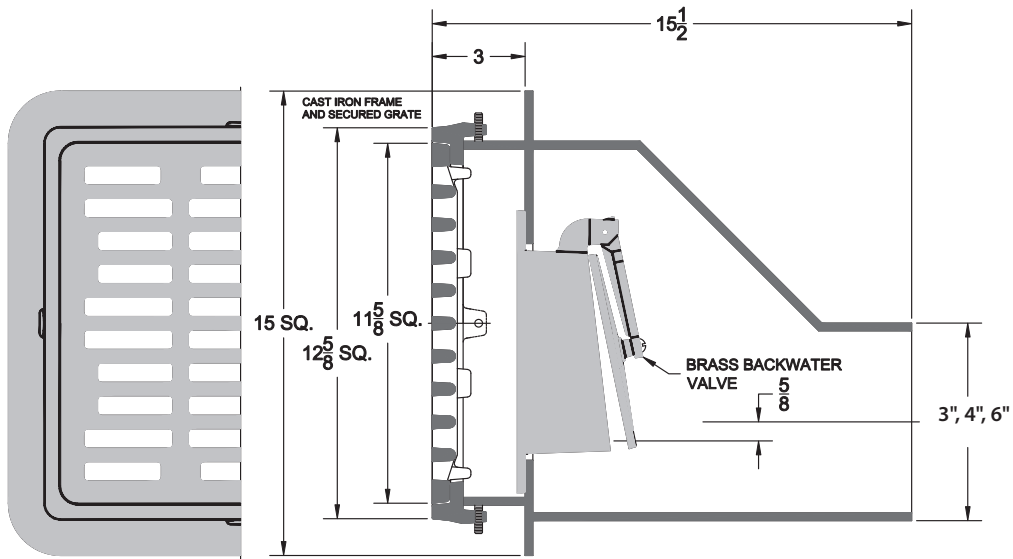

MODEL NUMBER	PIPE SIZE	FREE AREA (SQ. IN.)
1783	3	44.0
1784	4	44.0
1786	6	44.0

OPTIONS

SUFFIX	DESCRIPTION
-39	GALVANIZED

OPTIONS

SUFFIX	DESCRIPTION
-179	SECURITY SCREWS - TORX & PIN

Epoxy coated cast iron prison drain with anchor flange, integral trap, 4" diameter nickel bronze strainer with security screws and threaded side outlet

1840-PD

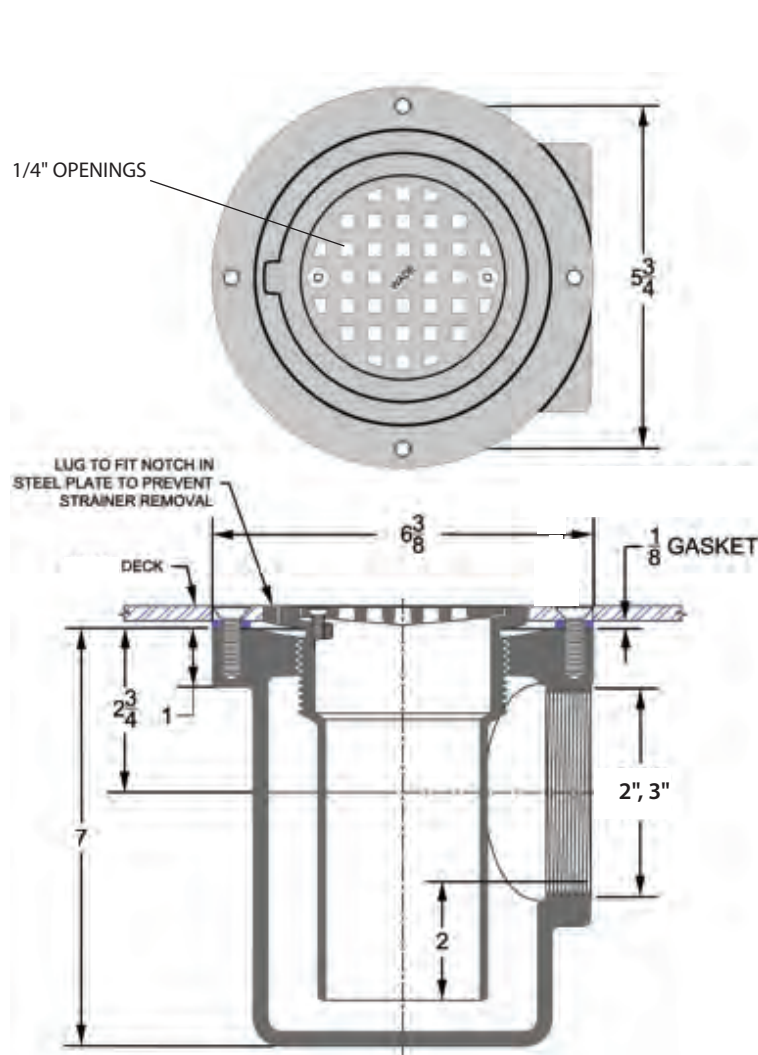

FLOOR
DRAINS

MODEL NUMBER	PIPE SIZE	ANSI/ASME RATING	FREE AREA (GPM)
1842-PD	2	LD	3.5
1843-PD	3	LD	3.5

OPTIONS

SUFFIX	DESCRIPTION
-39	GALVANIZED

Large Area Drain

WADE

1890

Epoxy coated large area drain with ductile iron grates, secondary dome strainer and no hub bottom outlet

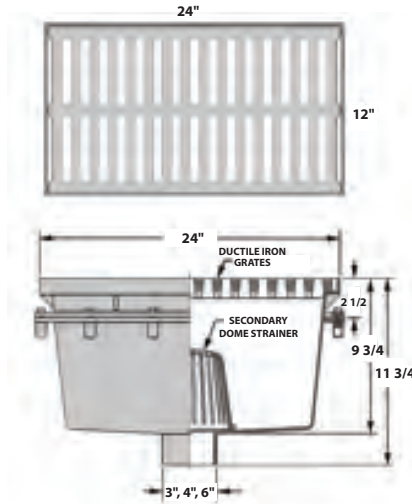

1890-R

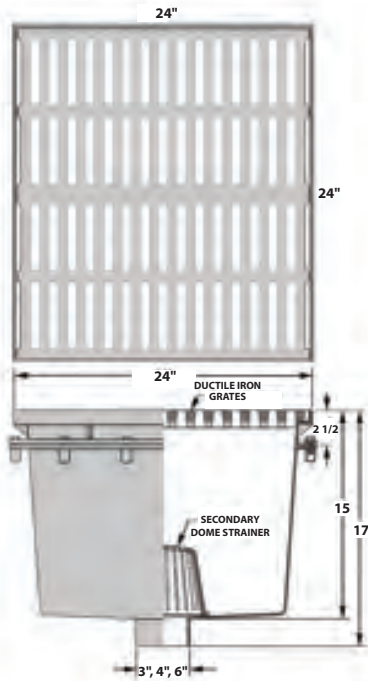

1890

MODEL NUMBER	DIMENSION	PIPE SIZE	FREE AREA (SQ. IN.)	ANSI/ASME RATING
1893-R	12" x 24"	3	110.0	XH
1894-R	12" x 24"	4	110.0	XH
1896-R	12" x 24"	6	110.0	XH
1893	24" x 24"	3	220.0	XH
1894	24" x 24"	4	220.0	XH
1896	24" x 24"	6	220.0	XH

OPTIONS

SUFFIX	DESCRIPTION
-39	GALVANIZED - EACH 12" x 24" GRATE

OPTIONS

SUFFIX	DESCRIPTION
-179	SECURITY SCREWS - TORX & PIN

FLOOR DRAINS

Epoxy coated can wash drain with anchor flange, membrane clamp, sediment bucket, ductile iron grate and spray nozzle

1980

FLOOR DRAINS

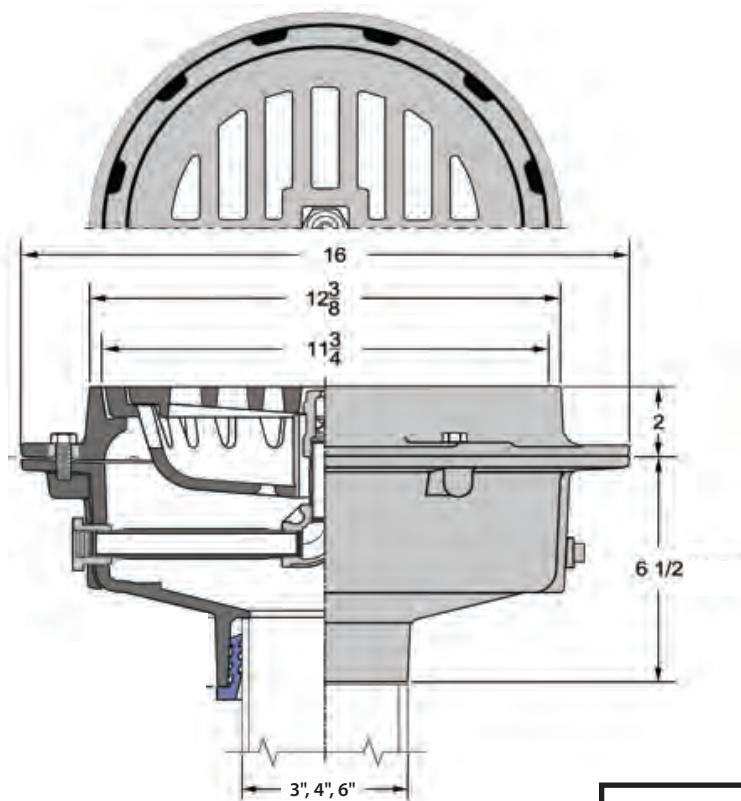

NOTE:
Used with 2440 Water Supply Box (Page 74)

MODEL NUMBER	PIPE SIZE	ANSI/ASME RATING	FREE AREA (SQ. IN.)
1983	3	XH	32.2
1984	4	XH	32.2
1986	6	XH	32.2

OPTIONS

SUFFIX	DESCRIPTION
-63	ACID RESISTANT COATING

OPTIONS

SUFFIX	DESCRIPTION
-179	SECURITY SCREWS - TORX & PIN

Bi-Level Isolation Drain

WADE

2000

Epoxy coated cast iron bi-level drain with anchor flange, clamp collars and 5" or 8" ductile iron or nickel bronze top assembly

FLOOR
DRAINS



2000-R5-1, or XR5-4



2000-R8-1 or -4

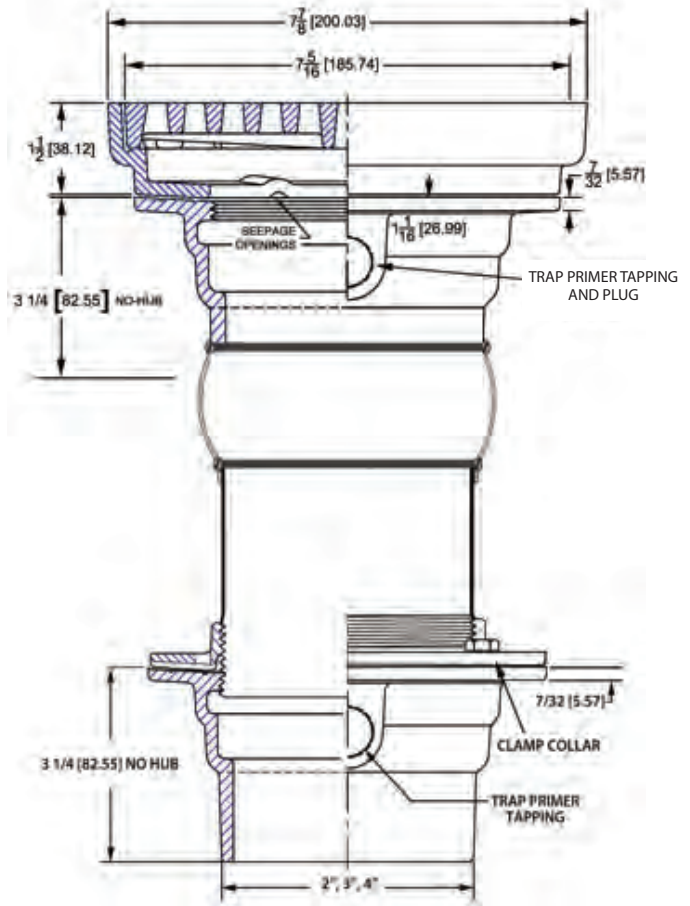
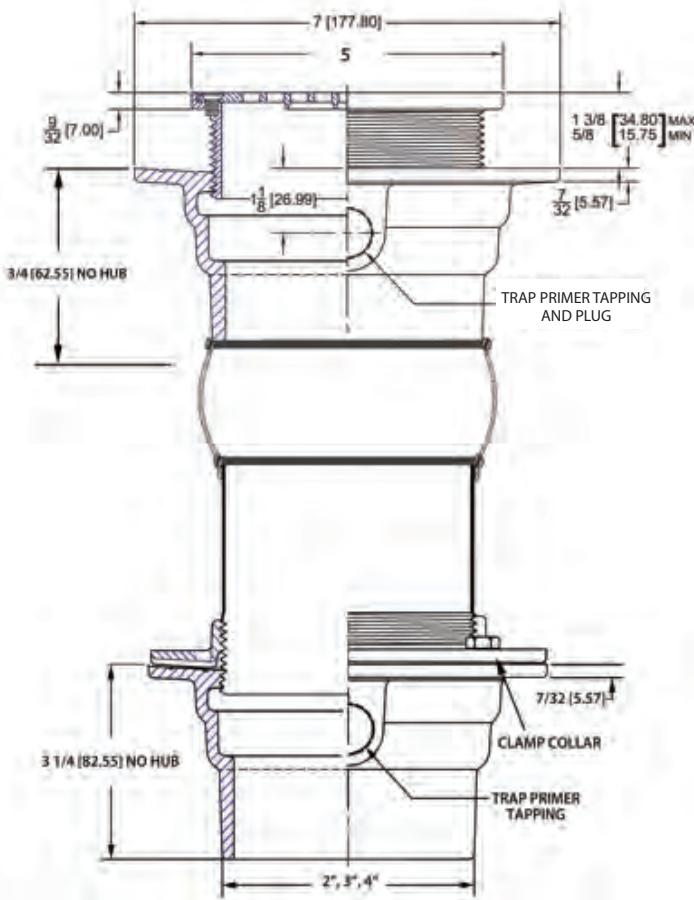

MODEL	PIPE SIZE
2002-R5	2
2003-R5	3
2004-R5	4

STRAINER	MATERIAL
-1	NB
-4	DI

MODEL	PIPE SIZE
2002-R8	2
2003-R8	3
2004-R8	4

16" x 16" cast iron parkade drain with anti-ponding surface membrane clamp, sediment bucket, hinged ductile iron grate, trap primer tapping and no hub bottom outlet

2380

Free Area = 55 Sq. In.

Load Rating - XH (7,500-10,000 lbs)



FLOOR DRAINS

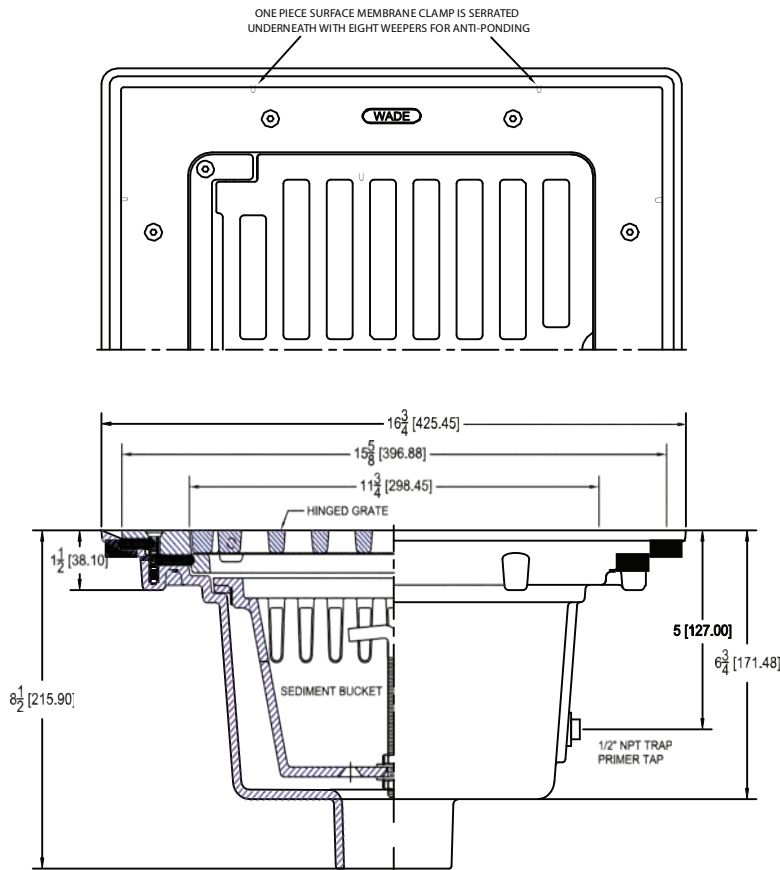

MODEL NUMBER	PIPE SIZE
2383	3
2384	4
2386	6

OPTIONS

SUFFIX	DESCRIPTION
-27	SEDIMENT BUCKET - STANDARD
-39	GALVANIZED

OPTIONS

SUFFIX	DESCRIPTION
-63	ACID RESISTANT COATING
-179	SECURITY SCREWS - TORX & PIN

2400-M Chrome plated trap primer with braided stainless steel hose, fittings and compression connections



FLOOR
DRAINS

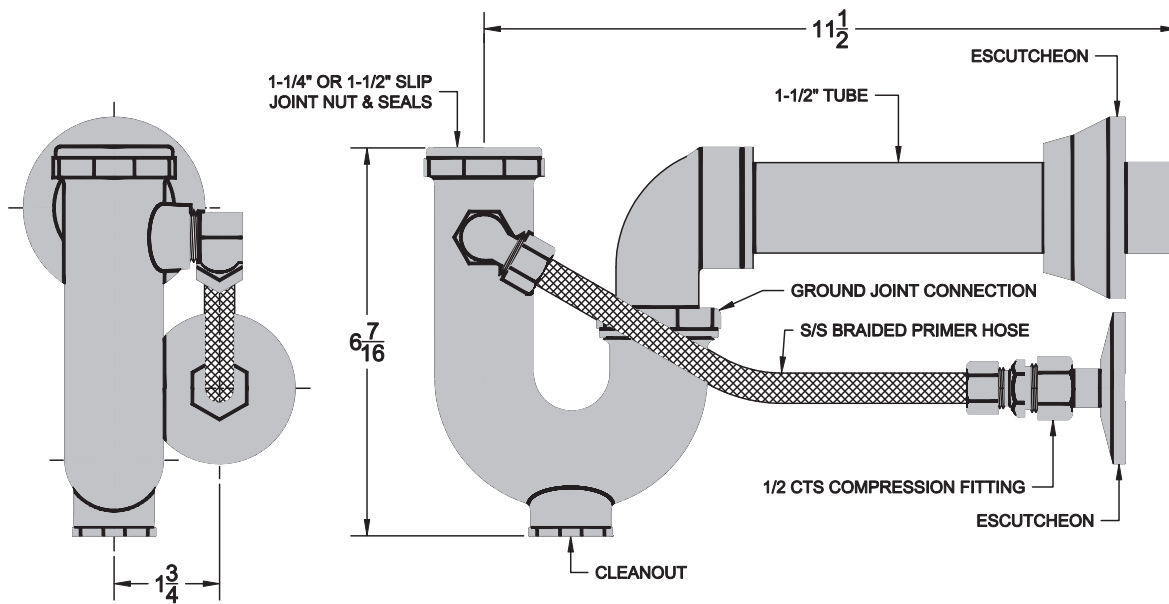

MODEL NUMBER	PIPE SIZE
2400-M	1-1/2"

The 2401 trap guard fits all 4" WADE shank strainers and into all 4" no hub body outlets

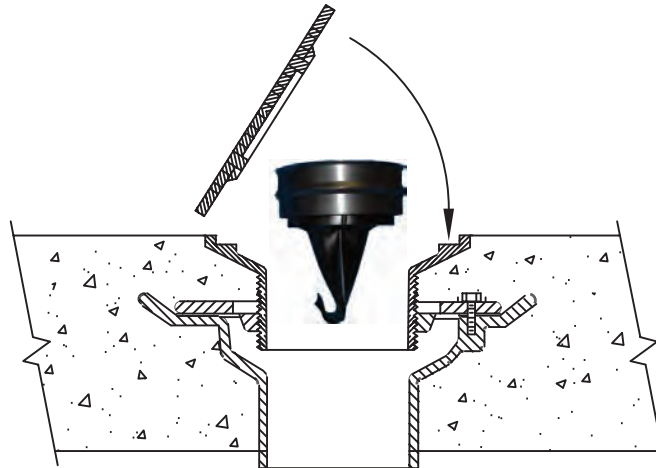
2401**FLOOR
DRAINS**

INSTALLATION NOTES

1. Remove grate from floor or area drain strainer
2. Insert the 2401 Trap Guard
3. Apply lubricant on outside of bushing for easier insertion (if required) reinstall grate

NOTE: Care should be taken not to touch the flexible material with primer or solvent cement

MAINTENANCE INSTRUCTIONS

The Trap Guard should be inspected periodically and flushed with warm water

Not to be used on waxed or grease-laden floors

PRODUCT APPROVALS AND CERTIFICATIONS

BMEC Authorization - Ontario - #03-10-289 - #A2003-14

Tested and Certified to the A.S.S.E. 1072 Standard

ICC-ES-PMG-1091 Approved - Including: IPC, IRC and UPC

MODEL NUMBER
2401 - 4" Trap Guard
2402 - 3" Trap Guard

4402 Low lead pressure drop activated brass trap primer with EPDM seals, integral air gap and 1/2" NPT threaded connections

FLOOR
DRAINS

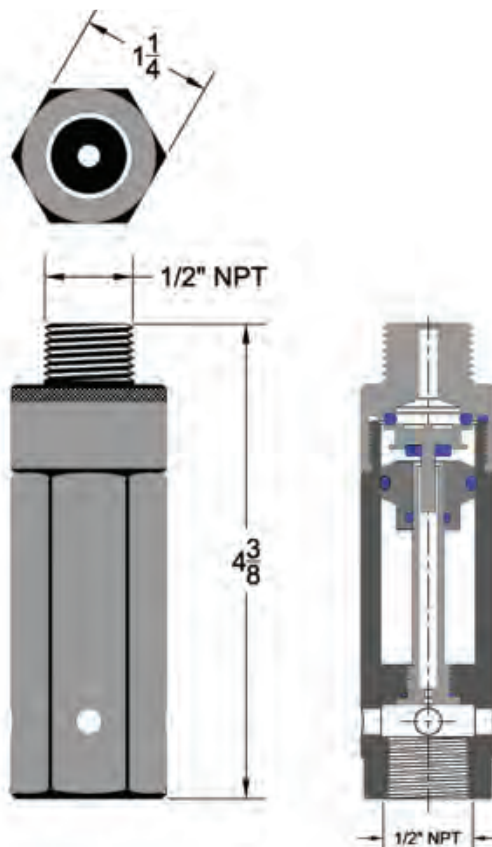

MODEL	PIPE SIZE
4402	1/2"

Four port trap primer distribution unit with 1/2" threaded inlet and four 3/8" plugs. Used with the 4402 Pressure Drop Activated Trap Primer when one or more traps require priming

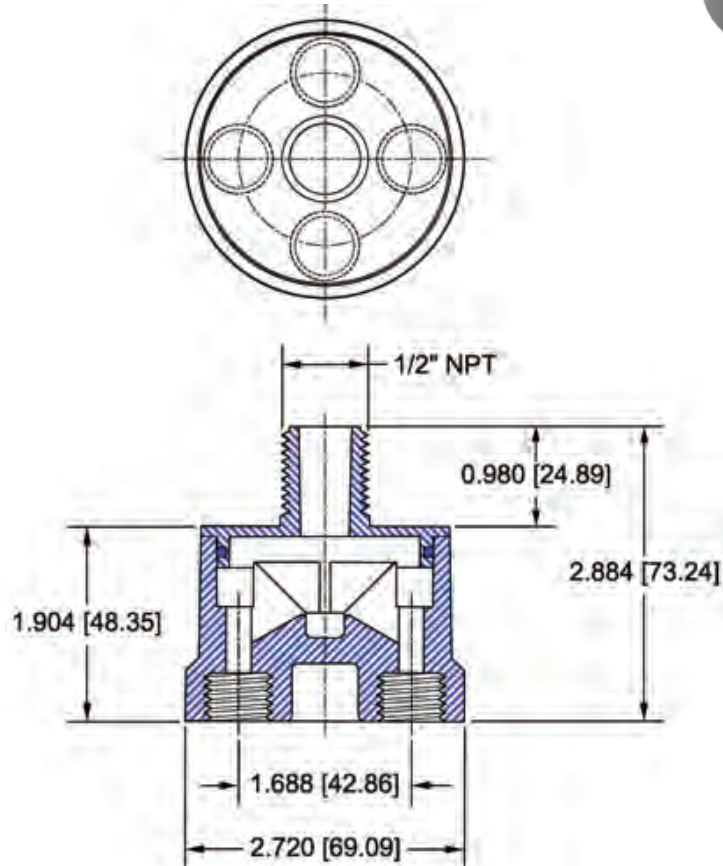
4402-DU**FLOOR
DRAINS**

MODEL
4402-DU

2440 Stainless steel water supply box for use with WADE 1980 or 9300 Can Wash Drains

FLOOR DRAINS

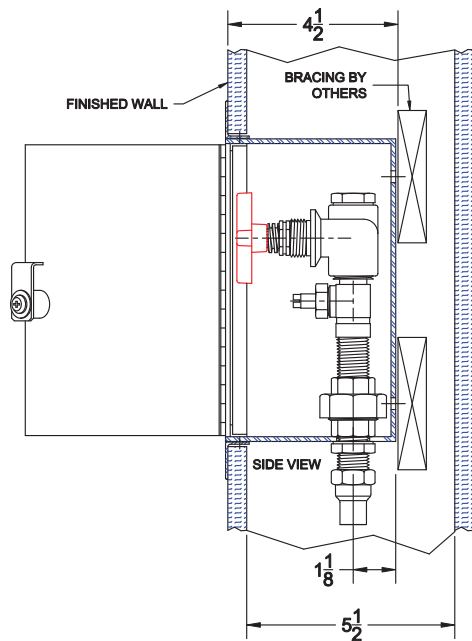
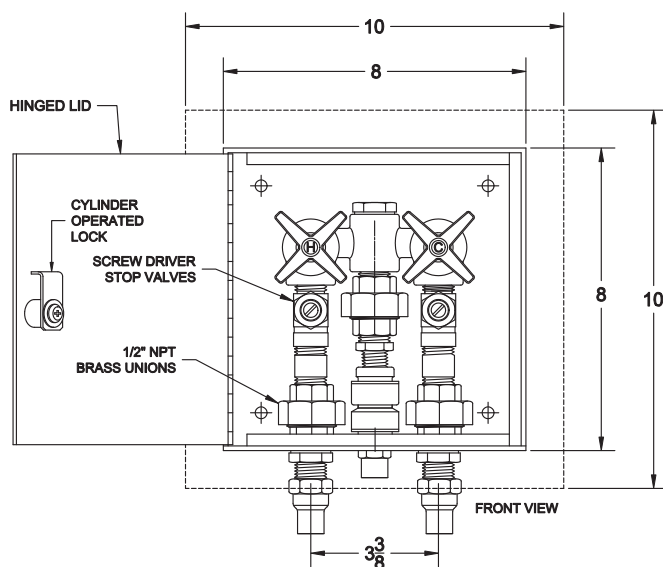

NOTE:
Use with WADE 1980 or 9300
Can Wash Drains
(Pages 67 and 166)

MODEL NUMBER	PIPE SIZE
2440	1/2"

Epoxy coated cast iron air gap fittings

2490

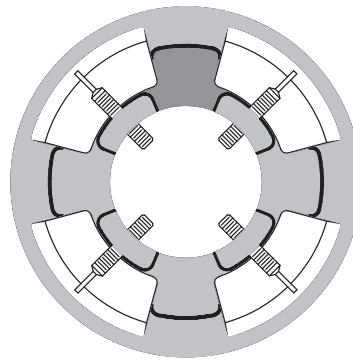

FLOOR DRAINS

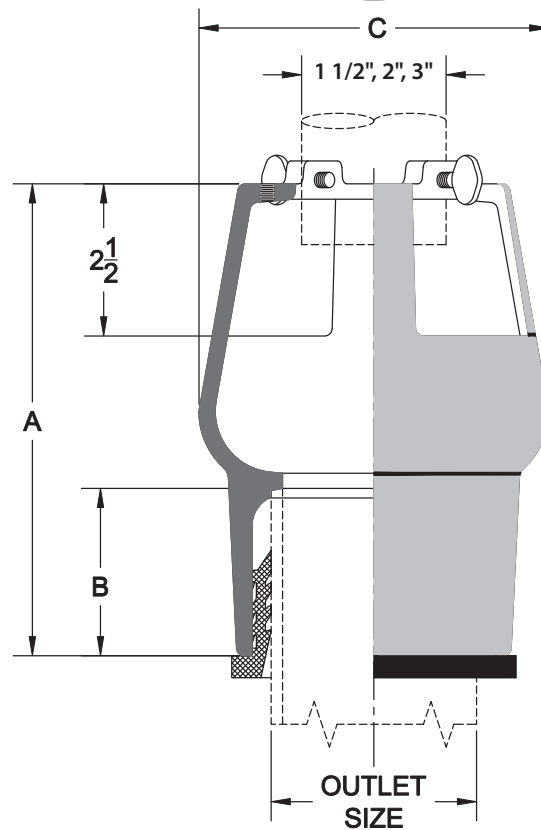

OUTLET SIZE	A	B	C
2"	7	2 1/2	4 3/4
3"	7 3/4	2 3/4	5 3/4
4"	8 1/2	3	6 3/4

MODEL NUMBER	OUTLET SIZE	INLET SIZE
2492	2	1 1/2
2493	3	2
2494	4	3

Heavy Duty Parking Area Drain

WADE

2890 Heavy duty A.R.E. coated parking area drain with ductile iron grates and no hub side outlet

FLOOR DRAINS

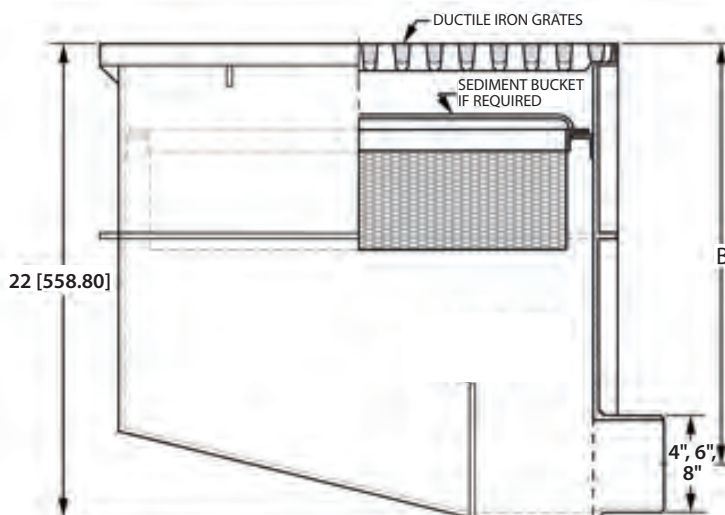
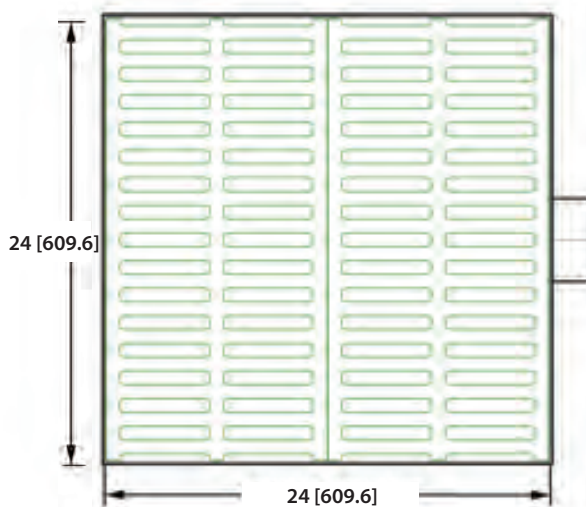

MODEL NUMBER	DIMENSIONS	OUTLET SIZE	B DIMENSION (IN.)	ANSI/ASME RATING	FREE AREA (SQ. IN.)
2894	24" x 24" x 22"	4	19-1/2	XH	220
2896	24" x 24" x 22"	6	18-1/2	XH	220
2898	24" x 24" x 22"	8	17-1/2	XH	220

OPTIONS

SUFFIX	DESCRIPTION
-26	ANCHOR FLANGE AND MEMBRANE CLAMPS
-27	SEDIMENT BUCKET

OPTIONS

SUFFIX	DESCRIPTION
-39	GALVANIZED GRATES (24" x 24")
-179	SECURITY SCREWS - TORX & PIN

Ductile iron grates and steel frames

2902

FLOOR DRAINS



2902-A2 - DUCTILE IRON GRATE ONLY

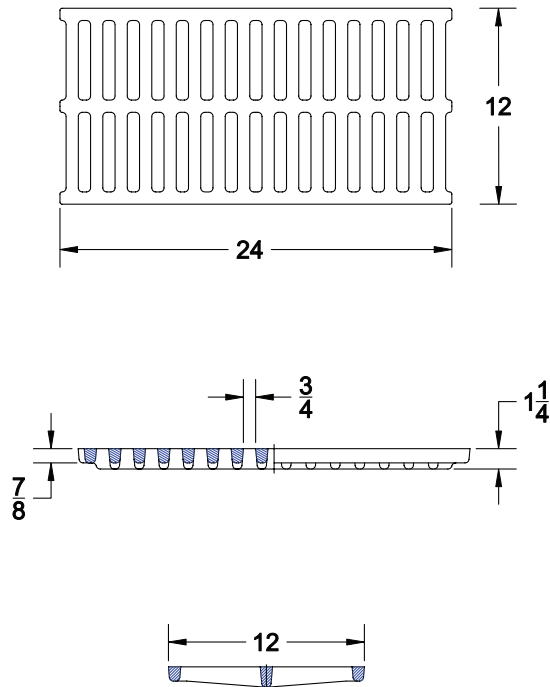

2902-D - DUCTILE IRON GRATE AND STEEL FRAME

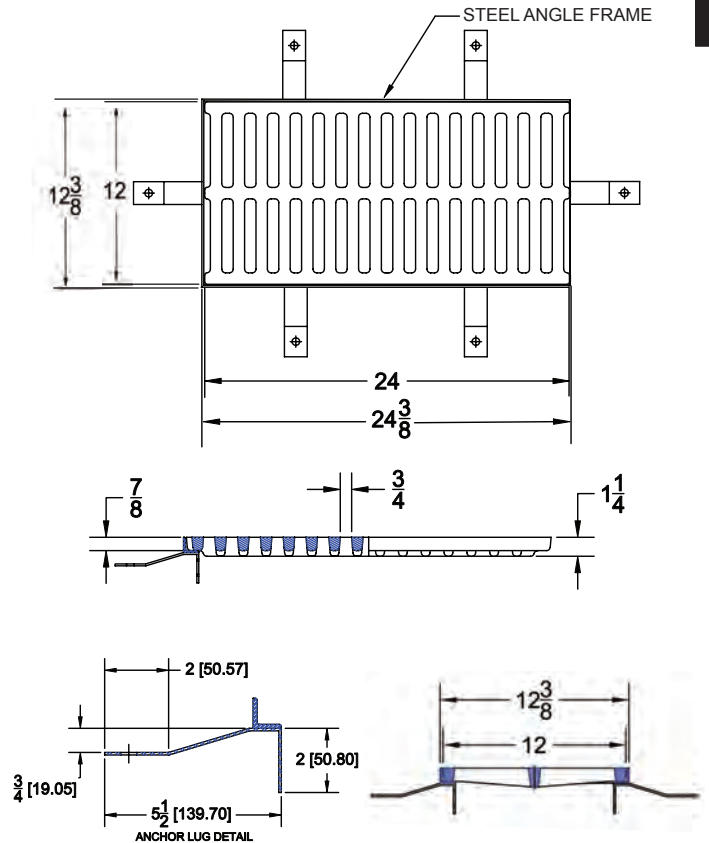

Grate Free Area per foot - 55 Sq.In.

12" WIDE DUCTILE IRON GRATE ONLY

MODEL NUMBER	ANSI/ASME RATING
2902-A2	HD

12" WIDE DUCTILE IRON GRATE AND STEEL FRAME

MODEL NUMBER	ANSI/ASME RATING
2902-D	HD

OPTIONS

SUFFIX	DESCRIPTION
-39	GALVANIZED GRATE (PER FOOT)
-39	GALVANIZED GRATE AND FRAME (PER FOOT)

Hydro-Flo 6" Wide HDPE Trench Drain System

WADE

WN-Series

Each 6" wide by 48" long pre-sloped HDPE trench drain section ships with non-drilled 4" no hub bottom outlets, rebar supports and sturdy interlocking connections



FLOOR DRAINS

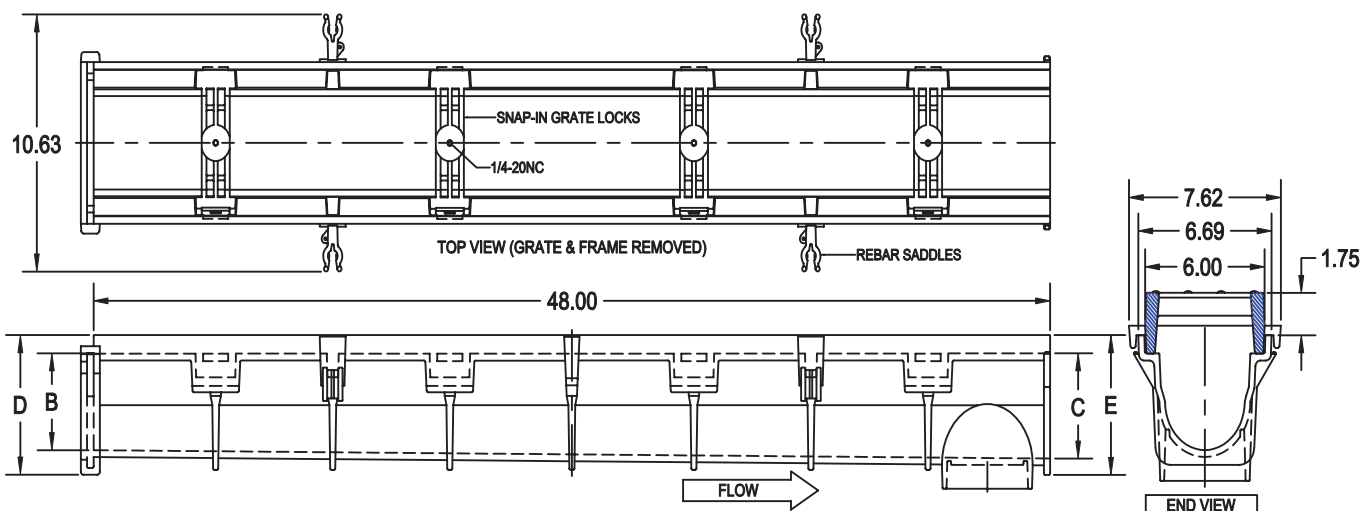

MODEL	DESCRIPTION	MODEL	DESCRIPTION
WN-091	3.99" - 4.34" DEEP CHANNEL - 48" SECTION	WN-103	8.03" - 8.37" DEEP CHANNEL - 48" SECTION
WN-091N	4.34" DEEP NEUTRAL CHANNEL - 48" SECTION	WN-103N	8.37" DEEP NEUTRAL CHANNEL - 48" SECTION
WN-092	4.34" - 4.67" DEEP CHANNEL - 48" SECTION	WN-104	8.37" - 8.70" DEEP CHANNEL - 48" SECTION
WN-093	4.67" - 5.00" DEEP CHANNEL - 48" SECTION	WN-105	8.70" - 9.04" DEEP CHANNEL - 48" SECTION
WN-094	5.00" - 5.34" DEEP CHANNEL - 48" SECTION	WN-106	9.04" - 9.37" DEEP CHANNEL - 48" SECTION
WN-094N	5.34" DEEP NEUTRAL CHANNEL - 48" SECTION	WN-106N	9.37" DEEP NEUTRAL CHANNEL - 48" SECTION
WN-095	5.34" - 5.68" DEEP CHANNEL - 48" SECTION	WN-107	9.37" - 9.70" DEEP CHANNEL - 48" SECTION
WN-096	5.68" - 6.01" DEEP CHANNEL - 48" SECTION	WN-108	9.70" - 10.05" DEEP CHANNEL - 48" SECTION
WN-097	6.01" - 6.35" DEEP CHANNEL - 48" SECTION	WN-109	10.05" - 10.38" DEEP CHANNEL - 48" SECTION
WN-097N	6.35" DEEP NEUTRAL CHANNEL - 48" SECTION	WN-109N	10.38" DEEP NEUTRAL CHANNEL - 48" SECTION
WN-098	6.35" - 6.69" DEEP CHANNEL - 48" SECTION	WN-110	10.38" - 10.71" DEEP CHANNEL - 48" SECTION
WN-099	6.69" - 7.02" DEEP CHANNEL - 48" SECTION	WN-111	10.71" - 11.05" DEEP CHANNEL - 48" SECTION
WN-100	7.02" - 7.36" DEEP CHANNEL - 48" SECTION	WN-112	11.05" - 11.39" DEEP CHANNEL - 48" SECTION
WN-100N	7.36" DEEP NEUTRAL CHANNEL - 48" SECTION	WN-112N	11.39" DEEP NEUTRAL CHANNEL - 48" SECTION
WN-101	7.36" - 7.69" DEEP CHANNEL - 48" SECTION	WN-113	11.39" - 11.72" DEEP CHANNEL - 48" SECTION
WN-102	7.69" - 8.03" DEEP CHANNEL - 48" SECTION	WN-114	11.72" - 12.06" DEEP CHANNEL - 48" SECTION

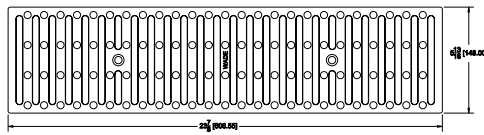

HDP and HDG

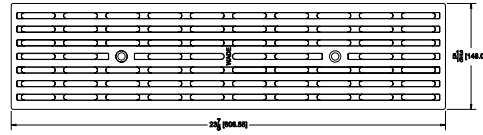

HPP (ADA)

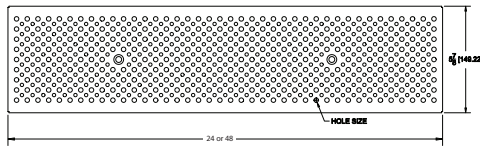

SPS, SRS2, SDS2, SFS2

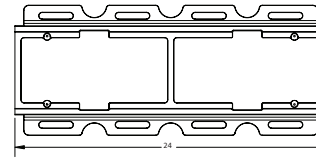

DLP and DLG

END CAPS AND END OUTLETS



UEP

MODEL	DESCRIPTION
WN-900-UEP	END CAP WITH HARDWARE
WN-900-USP	4" NO HUB END OUTLET / END CAP WITH HARDWARE



USP

**PLEASE INCLUDE END CAP TYPE AND QUANTITIES WHEN ORDERING*

GRATES AND FRAMES

NOTE: ORDER TWO GRATES (AND FRAMES IF REQUIRED) PER 48" TRENCH DRAIN SECTION

MODEL	DESCRIPTION
WN-900-HDP	24" HEAVY DUTY DUCTILE IRON SLOTTED GRATE (CLASS C)
WN-900-DLP	24" DUCTILE IRON FRAME - USE WITH WN-900-HDP & HPP GRATES (CLASS E)
WN-900-HPP	ADA - 24" HEAVY DUTY DUCTILE IRON SLOTTED GRATE (CLASS B)
WN-900-HDG	24" GALVANIZED DUCTILE IRON SLOTTED GRATE (CLASS C)
WN-900-DLG	24" GALVANIZED FRAME - USE WITH WN-900-HDG GRATES (CLASS E)
WN-900-BSG	24" STAINLESS STEEL BRICK SLOT GRATE (CLASS B)
WN-900-SPS	24" LIGHT DUTY STAINLESS STEEL PERFORATED GRATE (CLASS A)
WN-900-SRS2	24" MEDIUM DUTY STAINLESS STEEL PERFORATED GRATE (CLASS B)
WN-900-SDS2	24" LIGHT DUTY STAINLESS STEEL SLOTTED GRATE (CLASS A)
WN-900-SFS2	24" MEDIUM DUTY STAINLESS STEEL SLOTTED GRATE (CLASS B)
WN-900-SLS2	24" STAINLESS STEEL FRAME - USE WITH ALL STAINLESS STEEL GRATES
WN-900-PSB	24" BLACK POLY GRATE - SLOTTED (CLASS A)
WN-900-PSG	24" GRAY POLY GRATE - SLOTTED (CLASS A)

6" x 24" x 24" CATCH BASIN

MODEL	DESCRIPTION
WN-940	6" x 24" x 24" CATCH BASIN WITH 4" NO HUB SIDE OUTLET



2910 14 gauge custom steel or stainless steel trench drain with slotted or perforated grates, anchor flange and bottom or end outlet

FLOOR
DRAINS

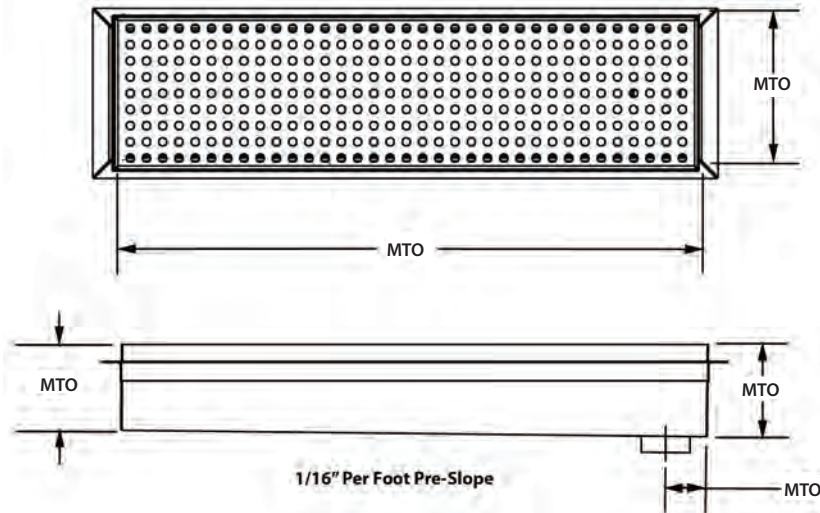
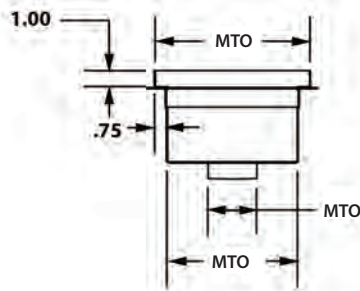

Call 1-800-463-3480, Ext. 2227 or email
Sales@wadedrains.ca for pricing, drawings
and delivery lead times

OPTIONS

SUFFIX	DESCRIPTION
-22	REINFORCED GRATES
-26	ANCHOR FLANGE AND MEMBRANE CLAMPS
-27	SEDIMENT BUCKET

OPTIONS

SUFFIX	DESCRIPTION
-63	POWDER COATED 14 GAUGE STEEL
-SS-304	ALL STAINLESS STEEL (304)
-SS-316	ALL STAINLESS STEEL (316)

12" wide modular cast iron trench drain with bottom outlet, anchor flange and heavy duty ductile iron grates **2920**

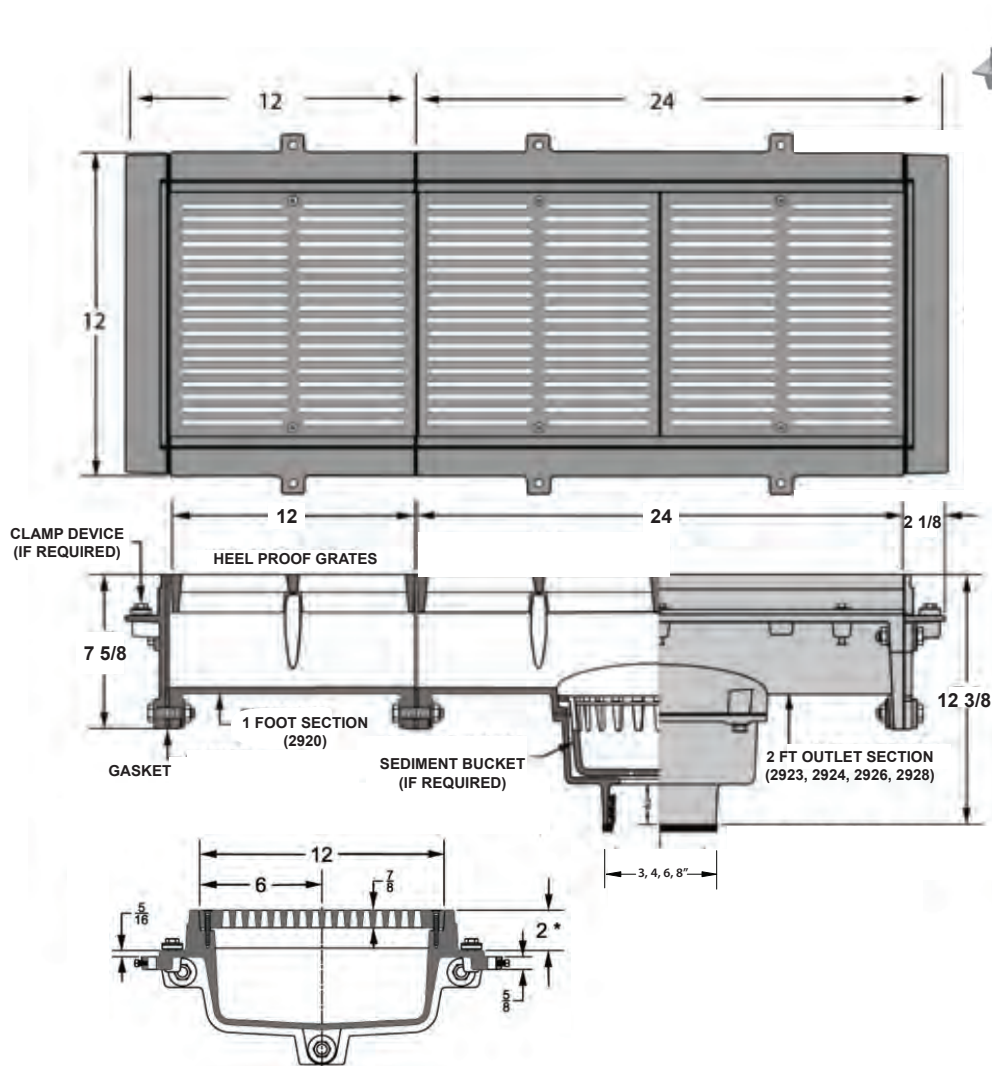

FLOOR
DRAINS

NOTE: TWO END CAPS SHIP WITH EACH OUTLET SECTION

ADD 1/4" TO TOP AND 1/2" TO SIDES FOR NICKEL BRONZE VENEER

MODEL NUMBER	PIPE SIZE	ANSI/ASME RATING	FREE AREA (SQ. IN.)
2920 - 1 FT. SECTION	NO OUTLET	SD	55.0
2923 - 2 FT. OUTLET SECTION	3	SD	110.0
2924 - 2 FT. OUTLET SECTION	4	SD	110.0
2926 - 2 FT. OUTLET SECTION	6	SD	110.0

OPTIONS

SUFFIX	DESCRIPTION
-C	MEMBRANE CLAMP PER 12"
-5	VANDAL PROOF PER 12"

OPTIONS

SUFFIX	DESCRIPTION
-27	SEDIMENT BUCKET PER OUTLET
-39	ALL GALVANIZED PER 12"

6" Wide Modular Trench Drain

WADE

2950

6" wide modular cast iron trench drain with anchor flange, ductile iron grates and bottom outlet



FLOOR DRAINS

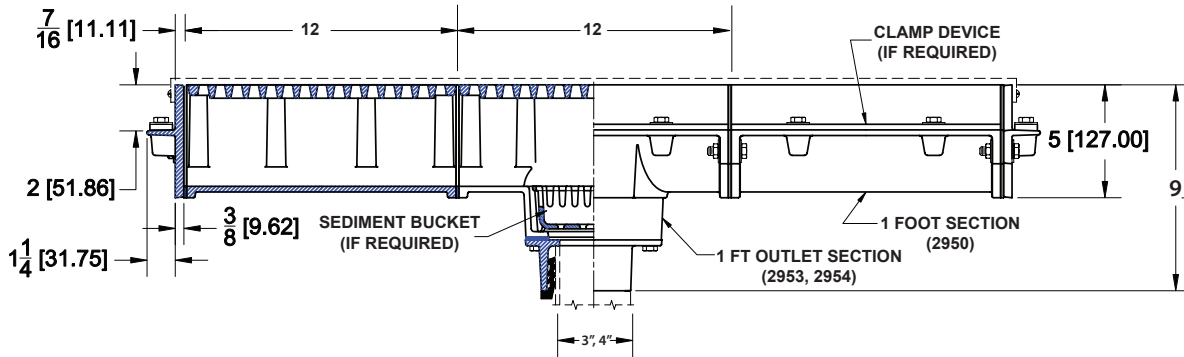

2953 and 2954 - 1 Foot Bottom Outlet Section

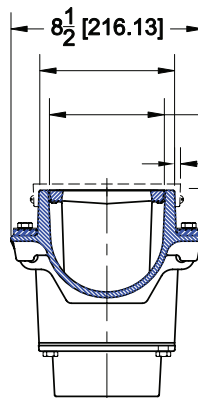

2950 - 1 Foot Section

NOTE: TWO END CAPS SHIP WITH EACH OUTLET SECTION

ADD 1/4" TO TOP AND 1/2" TO SIDES FOR NICKEL BRONZE VENEER

MODEL NUMBER	PIPE SIZE	ANSI LOAD CLASS	FREE AREA (SQ. IN.)
2950 1 FT. SECTION	NO OUTLET	SD	22.9
2953 1 FT. OUTLET SECTION	3	SD	22.9
2954 1 FT. OUTLET SECTION	4	SD	22.9

OPTIONS

SUFFIX	DESCRIPTION
-C	MEMBRANE CLAMP PER 12"
-5	VANDAL PROOF PER 12"

OPTIONS

SUFFIX	DESCRIPTION
-27	SEDIMENT BUCKET PER OUTLET
-39	ALL GALVANIZED PER 12"

3000 Series Roof Drain

Large open area dome permits unobstructed flow. Dome material options include polypropylene or ductile iron



Model Number Sequence:

3004NH-53

SERIES NUMBER

OUTLET SIZE

OUTLET TYPE

UNDERDECK
CLAMP

BRITISH COLUMBIA	
CITY	MM/HR
ABBOTSFORD	29.6
CRANBROOK	26.1
FORT ST JAMES	18.4
GIBSONS	20.9
HOPE	24.8
HUNTINGDON	21.9
KAMLOOPS	20.7
LANGLEY LOCHIEL	22.1
NORTH COWICHAN	16.7
OLIVER	30.4
PEMBERTON	20.1
PRINCE RUPERT	23.4
SALMON ARM	33.3
SPARWOOD	16.4
SOUTHBANK	19.4
TERRACE	24.2
VANCOUVER	30.1
ALBERTA	
CITY	MM/HR
CALGARY	42.6
CAMROSE	30.3
CORONATION	34.8
EDMONTON	36.5
GRANDE PRAIRIE	27.3
JASPER	21.9
LETHBRIDGE	56.7
PEACE RIVER	32.5
PINCHER CREEK	35.6
WATINO	42.3
WHITECOURT	38.8
YUKON TERRITORY	
CITY	MM/HR
BURWASH	13.4
CARMACKS	17.5
DAWSON	22.2
PELLY RANCH	26.9
WHITEHORSE	16.4

NORTHWEST TERRITORIES	
CITY	MM/HR
FORT RELIANCE	16.9
INUVIK	17.1
NORMAN WELLS	25.8
TUNGSTEN	12.2
YELLOWKNIFE	26.7
SASKATCHEWAN	
CITY	MM/HR
BROADVIEW	38.8
ESTEVAN	60.8
HUDSON BAY	43.7
ISLAND FALLS	33.4
KINDERSLEY	40.5
NORTH BATTLEFORD	42.4
MOOSE JAW	45.2
PRINCE ALBERT	39.7
WEYBURN	66.9
MANITOBA	
CITY	MM/HR
BRANDON	48.7
DEERWOOD	50.7
GLENLEA	79.5
PILOT MOUND	61.3
NUNAVUT	
CITY	MM/HR
BAKER LAKE	15.1
CAPE DORSET	12.3
CLYDE RIVER	6.5
ONTARIO	
CITY	MM/HR
BELLEVILLE	44.1
HAMILTON	63.7
KENORA	68.2
LONDON	64.2
MOOSONEE	32.4
NIAGARA FALLS	49.5

ONTARIO (CONT.)	
CITY	MM/HR
NORTH BAY	53.2
OTTAWA	50.1
SUDBURY	51.1
THUNDER BAY	63.6
TORONTO	56.8
WINDSOR	62.5
QUEBEC	
CITY	MM/HR
ANGERS	48.9
DUCHESNAY	43.6
LA GRANDE RIVIERE	46.6
MATANE	40.1
NOUVELLE	27.7
QUEBEC CITY	51.7
SHERBROOKE	47.4
ST FLAVIEN	41.7
SHAWVILLE	49.3
NEW BRUNSWICK	
CITY	MM/HR
FREDERICTON	31.5
MONCTON	46.6
SAINT JOHN	45.7
NOVA SCOTIA	
CITY	MM/HR
HALIFAX	39
SYDNEY	42.7
YARMOUTH	53.5
PRINCE EDWARD ISLAND	
CITY	MM/HR
CHARLOTTETOWN	39.8
SUMMERSIDE	45.8
NEWFOUNDLAND	
CITY	MM/HR
ARGENTIA	41.4
GOOSE	27.8

-D - 2" High External Water Dam - For roof decks of any construction where a constant water storage depth is desired. May be used on conventional roofs as a safety overflow, to drain water that exceeds a pre-determined maximum depth

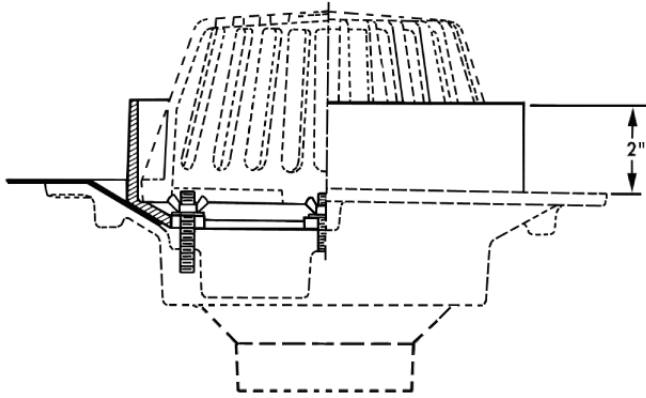

TO ORDER: Add suffix **-D** to your 3000, 3000L, 3200 or 3220 Roof Drain model number

WHAT SHIPS: High External Water Dam

MATERIAL: Cast iron

-DF - Fixed Extension (-DF1, -DF2, -DF3 or -DF4 suffix) - For roof decks of any construction where insulation thickness exceeds 2", or where insulation is not chamfered to the drain body

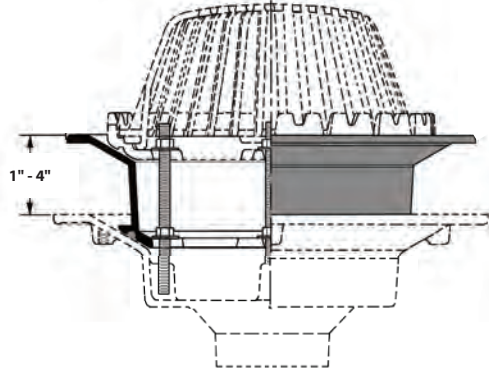

TO ORDER: Add suffix **-DF-1, -DF-2, -DF-3 or -DF-4** to your 3000, 3000L, 3010 or 3100 Roof Drain model number

WHAT SHIPS: Extension ships with 3/8" installation hardware and gaskets (can be stacked if required)

MATERIAL: Cast iron

-DFS - Perforated Extension (-DFS2, -DFS3 or -DFS4 suffix) - Perforated stainless steel extension allows water drainage through ballast and insulation without allowing gravel to enter drain body

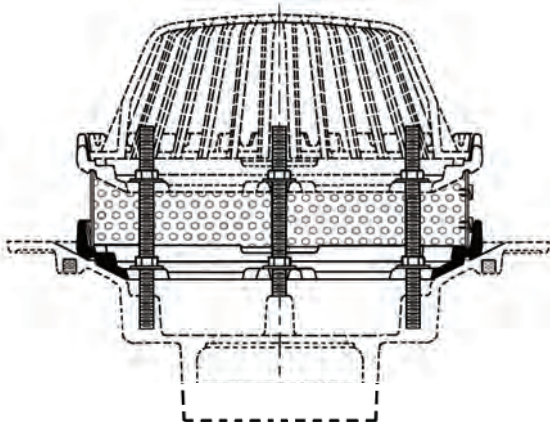

TO ORDER: Add suffix **-DFS2, -DFS3, or -DFS4** to your 3000, 3000L or 3100 Roof Drain model number

WHAT SHIPS: SS extension ships with 3/8" installation hardware and additional membrane clamp

MATERIAL: Perforated stainless steel

-DP4 - Stainless Steel Ballast Guard - For inverted membrane Roof Decks where insulation thickness does not exceed 4". Perforated stainless steel gravel stop

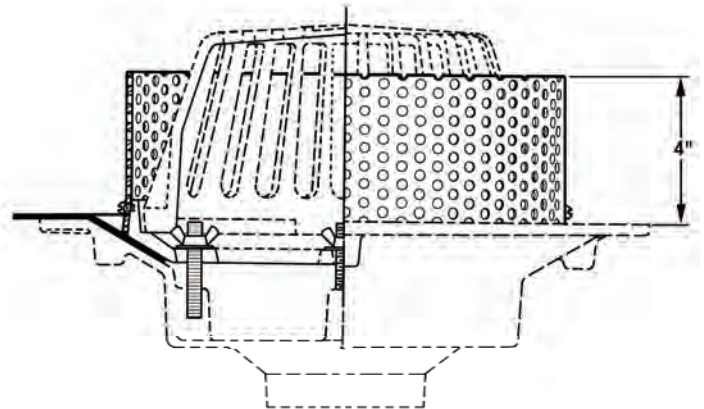

TO ORDER: Add suffix **-DP4** to your 3000 Roof Drain model number

WHAT SHIPS: 4" high perforated stainless steel ballast guard and mounting hardware

MATERIAL: Perforated stainless steel

Large Area Roof Drain

WADE

3000 Epoxy coated cast iron roof drain with deep sump, flashing ring, gravel guard and poly dome

COMPONENTS

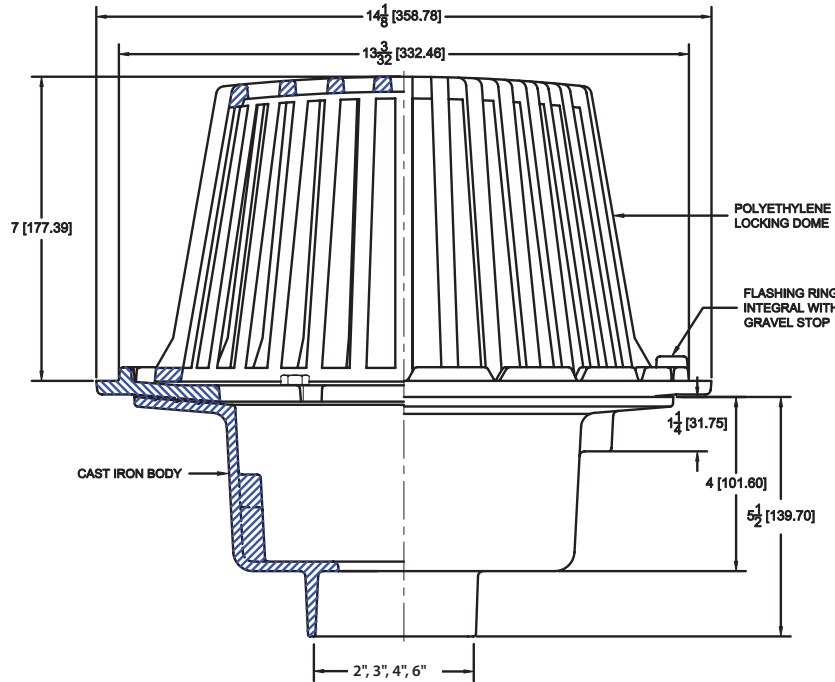
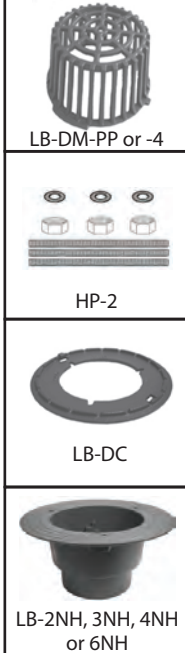

MODEL	PIPE SIZE
3002	2
3003	3
3004	4
3006	6

BODY ONLY
LB-2NH
LB-3NH
LB-4NH
LB-6NH

FOR 8", 10" OR 12" OUTLETS PLEASE SEE 3000-L ON PAGE 87

OPTIONS

SUFFIX	DESCRIPTION
-5	VANDAL PROOF
-39	GALVANIZED BODY AND FLASHING CLAMP
-42	CAST IRON DOME
-50	STAINLESS STEEL MESHED DOME
-52	BEARING PAN/SUMP RECEIVER (LB-BP)

OPTIONS

SUFFIX	DESCRIPTION
-53	UNDERDECK CLAMP (LB-DC)
-63	ACID RESISTANT EPOXY COATED
-E	ADJ EXTENSION (2 - LB-DC's and HP-3 HARDWARE)
-DFS	PERFORATED SS BALLAST GUARD (2, 3 or 4")
-DP4	4" EXTERNAL PERFORATED SS GRAVEL GUARD

Epoxy coated cast iron large area roof drain with flange, flashing ring, gravel stop and cast iron dome

3000-L

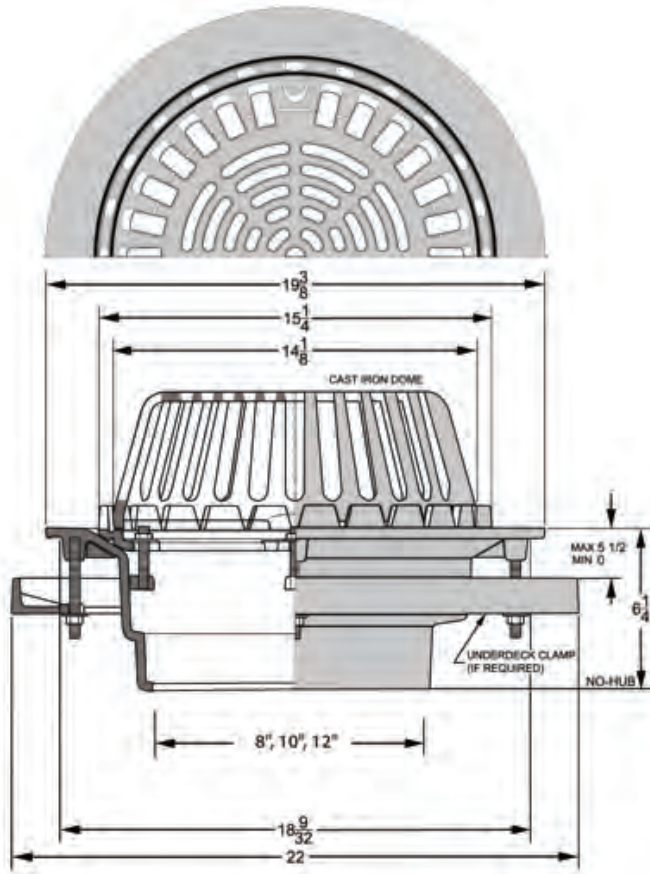

ROOF DRAINS

MODEL	PIPE SIZE
3008-L	8
3009-L	10
3012-L	12

OPTIONS

SUFFIX	DESCRIPTION
-5	VANDAL PROOF
-39	GALVANIZED BODY AND DOME
-52	BEARING PAN/SUMP RECEIVER

OPTIONS

SUFFIX	DESCRIPTION
-53	UNDERDECK CLAMP
-63	ACID RESISTANT EPOXY COATED
-DF	FIXED EXTENSIONS (1", 2", 3" OR 4")

12" x 12" Promenade Drain

WADE

3000-CP Epoxy coated cast iron promenade drain with anchor flange and 12" square hinged adjustable ductile iron or nickel bronze veneered grate with no hub outlet

ROOF DRAINS

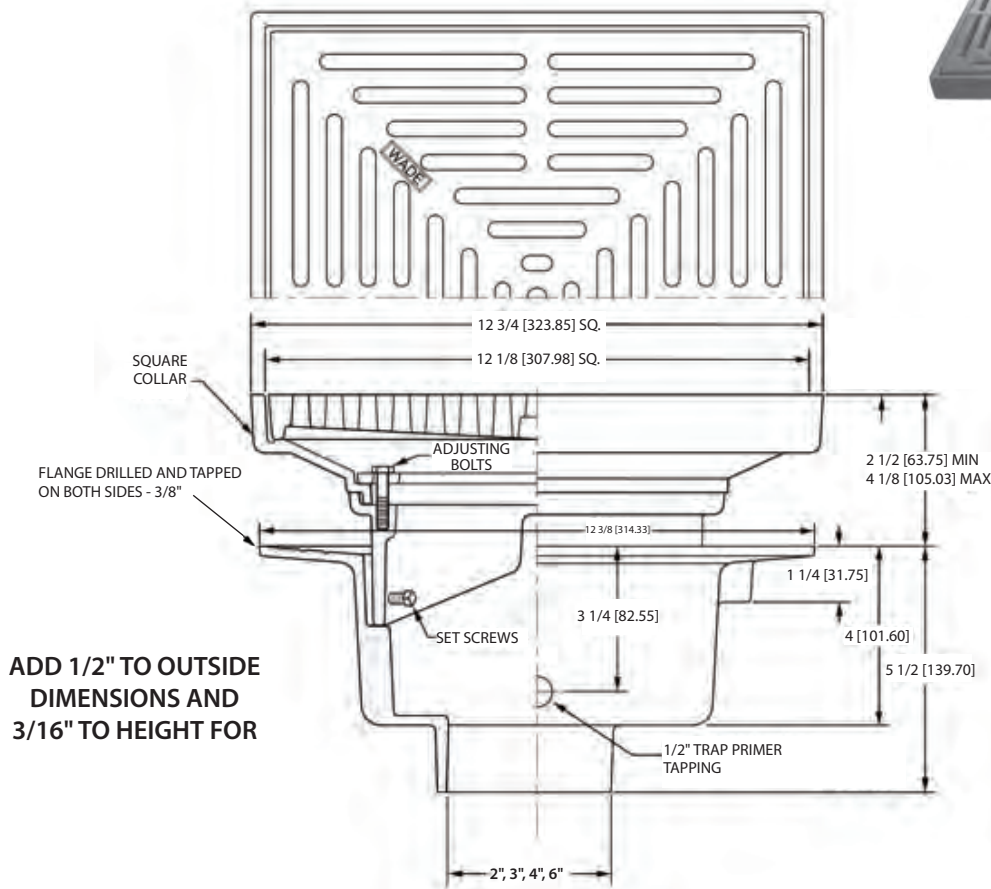

MODEL	PIPE SIZE
3002-CP	2
3003-CP	3
3004-CP	4
3006-CP	6

TOP	MATERIAL
S12-1	NB
S12-4	CI

BODY ONLY
LB-2NH
LB-3NH
LB-4NH
LB-6NH

OPTIONS



SUFFIX	DESCRIPTION
-C	MEMBRANE CLAMP (LB-DC)
-E	ADJUSTABLE EXTENSION (2 - LB-DC's and HP-3)
-1	NICKEL BRONZE VENEER
-5	VANDAL PROOF

OPTIONS

SUFFIX	DESCRIPTION
-39	GALVANIZED BODY AND GRATE
-52	BEARING PAN/SUMP RECEIVER (LB-BP)
-53	UNDERDECK CLAMP (LB-DC)
-DFS	PERFORATED SS BALLAST GUARD - 2", 3" or 4"

Epoxy coated cast iron flow control roof drain with gravel stop, parabolic weir and ductile iron dome

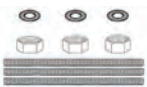
3000-FCS

COMPONENTS	
	LB-DM-4
	HP-2
	LB-DC
	LB-WEIR
	LB-2NH, 3NH, 4NH or 6NH

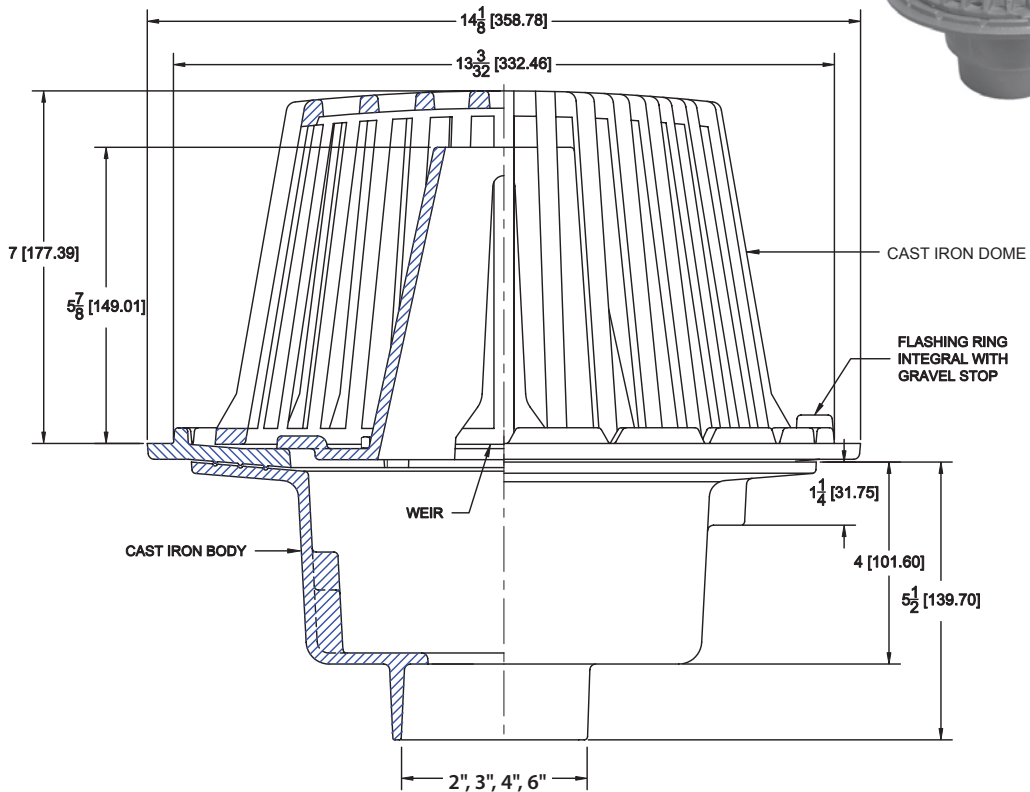

ROOF DRAINS

MODEL	PIPE SIZE
3002-FCS	2
3003-FCS	3
3004-FCS	4
3006-FCS	6

BODY ONLY
LB-2NH
LB-3NH
LB-4NH
LB-6NH

NOTE: FCS parabolic control fitting ships standard with one weir opening unless otherwise specified

OPTIONS

SUFFIX	DESCRIPTION
-E	ADJUSTABLE EXTENSION (2 - LB-DC's and HP-3)
-5	VANDAL PROOF DOME
-39	GALVANIZED DOME
-52	BEARING PAN/SUMP RECEIVER

OPTIONS

SUFFIX	DESCRIPTION
-53	UNDERDECK CLAMP
-63	ACID RESISTANT COATING
-2W	PARABOLIC CONTROL WEIR - 2 OPENINGS
-3W	PARABOLIC CONTROL WEIR - 3 OPENINGS

Combination Overflow Roof Drain

WADE

3000-DD Epoxy coated cast iron overflow roof drain with flashing clamp, gravel stop, cast iron dome, plastic standpipe and no hub bottom outlets

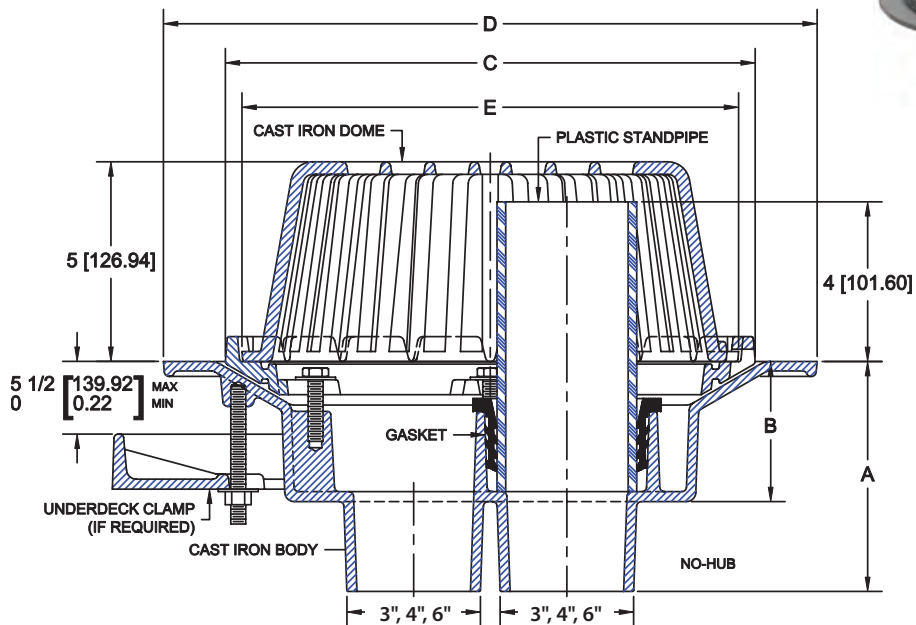

PIPE SIZE	A	B	C	D	E
3" (75)	5-3/4 (146)	3-1/2 (89)	13-1/4 (337)	16-3/8 (416)	12-3/8 (314)
4" (100)	5-3/4 (146)	3-1/2 (89)	13-1/4 (337)	16-3/8 (416)	12-3/8 (314)
6" (150)	6-1/4 (159)	3-1/2 (89)	17-1/4 (438)	19-3/8 (492)	16-1/2 (419)

MODEL	PIPE SIZE
3003-DD	3
3004-DD	4
3006-DD	6

OPTIONS

SUFFIX	DESCRIPTION
-5	VANDAL PROOF DOME
-39	GALVANIZED DOME
-DF	FIXED EXTENSION (1", 2", 3" or 4")

OPTIONS

SUFFIX	DESCRIPTION
-DFS	PERFORATED SS BALLAST GUARD (2", 3" or 4")
-52	BEARING PAN/SUMP RECEIVER
-53	UNDERDECK CLAMP

ROOF DRAINS

Epoxy coated cast iron elevated roof drain with membrane clamp, deck mounted sump receiver, 10" long mounting hardware and poly dome

3000-ERD



COMPONENTS	
	LB-DM-PP or -4
	LB-DC
	LB-2,3,4 or 6NH
	HP-3
	3000-189

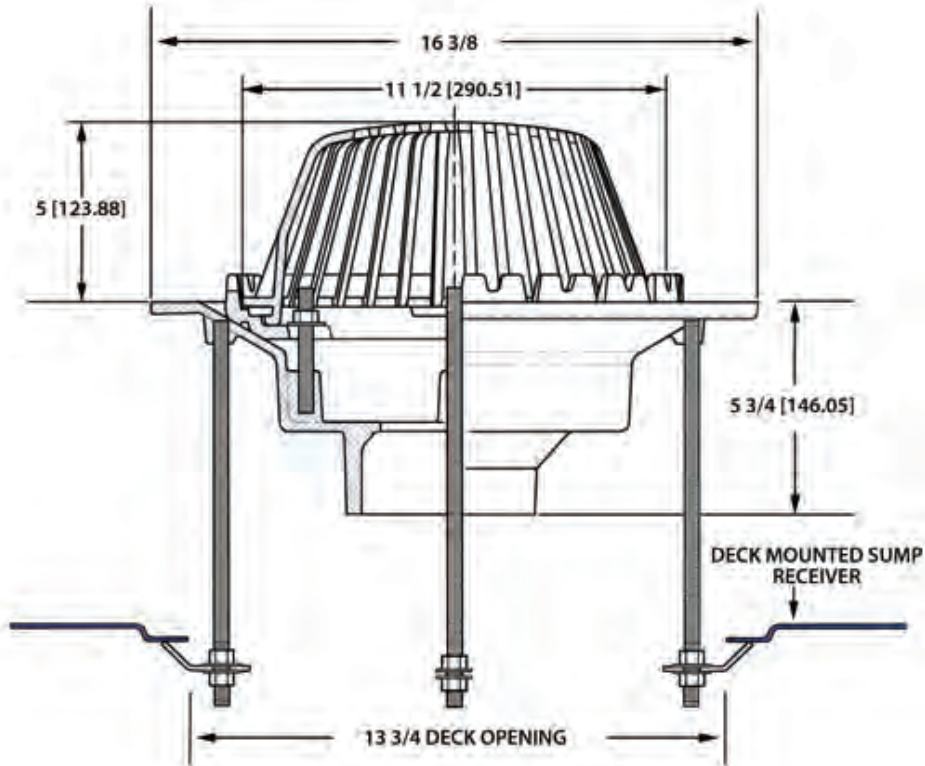

ROOF DRAINS

MODEL	PIPE SIZE
3002-ERD	2
3003-ERD	3
3004-ERD	4
3006-ERD	6

BODY ONLY
LB-2NH
LB-3NH
LB-4NH
LB-6NH

OPTIONS

SUFFIX	DESCRIPTION
-5	VANDAL PROOF DOME
-39	GALVANIZED DOME

OPTIONS

SUFFIX	DESCRIPTION
-42	CAST IRON DOME
-DFS	PERFORATED SS BALLAST GUARD (2, 3, 4")

Green Roof Drain with Auxiliary Inlet

WADE

3000-SC308

Epoxy coated cast iron green roof drain with perforated stainless steel gravel guard, auxiliary inlet, lift handle and bottom outlet



COMPONENTS
 SC308
 3502NH, 3NH, 4NH, 6NH, 8NH

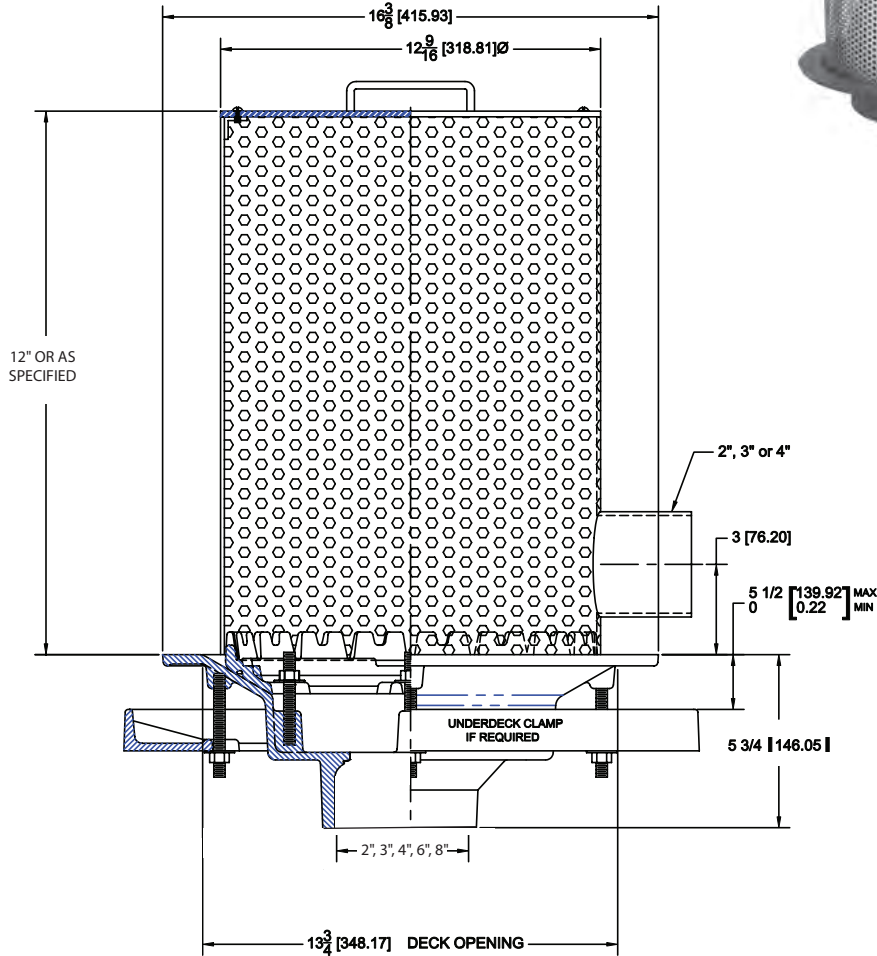

ROOF DRAINS

MODEL	PIPE SIZE
3002-SC308	2
3003-SC308	3
3004-SC308	4
3006-SC308	6
3008-SC308	8

OPTIONS

SUFFIX	DESCRIPTION
-P	ADDITIONAL INLET(S)
-5	VANDAL PROOF DOME
-39	GALVANIZED BODY AND CLAMP

OPTIONS

SUFFIX	DESCRIPTION
-52	BEARING PAN/SUMP RECEIVER
-53	UNDERDECK CLAMP
-63	ACID RESISTANT EPOXY COATED

Epoxy coated cast iron green roof drain with perforated stainless steel gravel guard, standpipe, poly dome and no hub outlet

3000-SC320

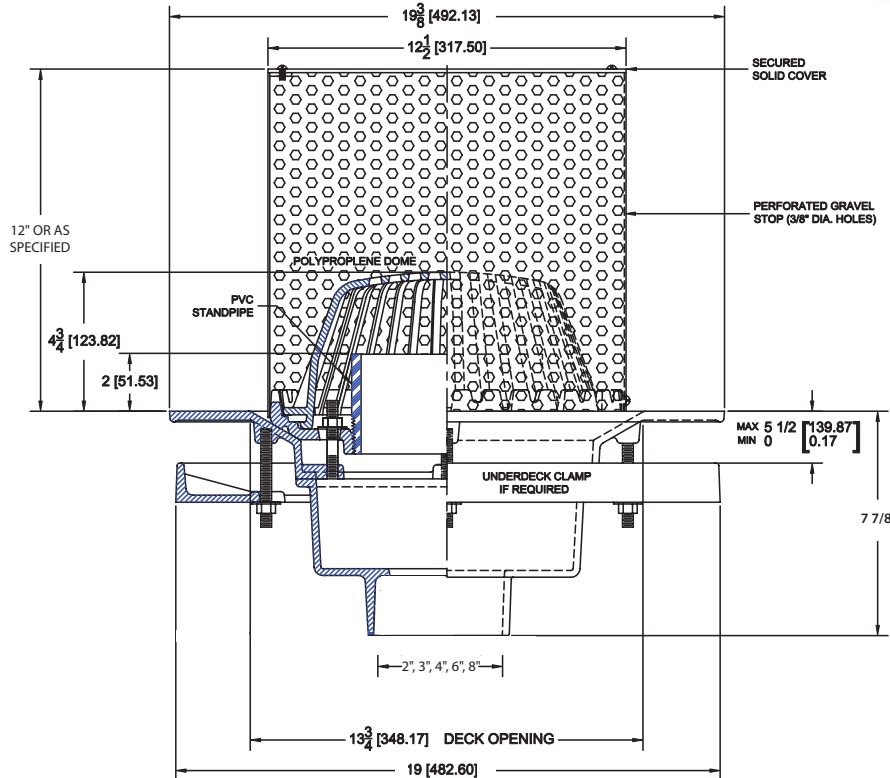

ROOF DRAINS

MODEL	PIPE SIZE
3002-SC320	2
3003-SC320	3
3004-SC320	4
3006-SC320	6
3008-SC320	8

OPTIONS

SUFFIX	DESCRIPTION
-5	VANDAL PROOF DOME
-39	GALVANIZED BODY AND CLAMP
-46	ALUMINUM DOME

OPTIONS

SUFFIX	DESCRIPTION
-52	BEARING PAN/SUMP RECEIVER
-53	UNDERDECK CLAMP
-63	ACID RESISTANT EPOXY COATING

Small Area Roof Drain

WADE

3200 Epoxy coated cast iron small area roof drain with flashing clamp, gravel guard poly dome and no hub bottom outlet

ROOF DRAINS

COMPONENTS



SB-DM

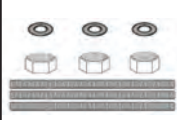

HP-2



SBCC-RD



SB-2NH, 3NH, 4NH or 6NH

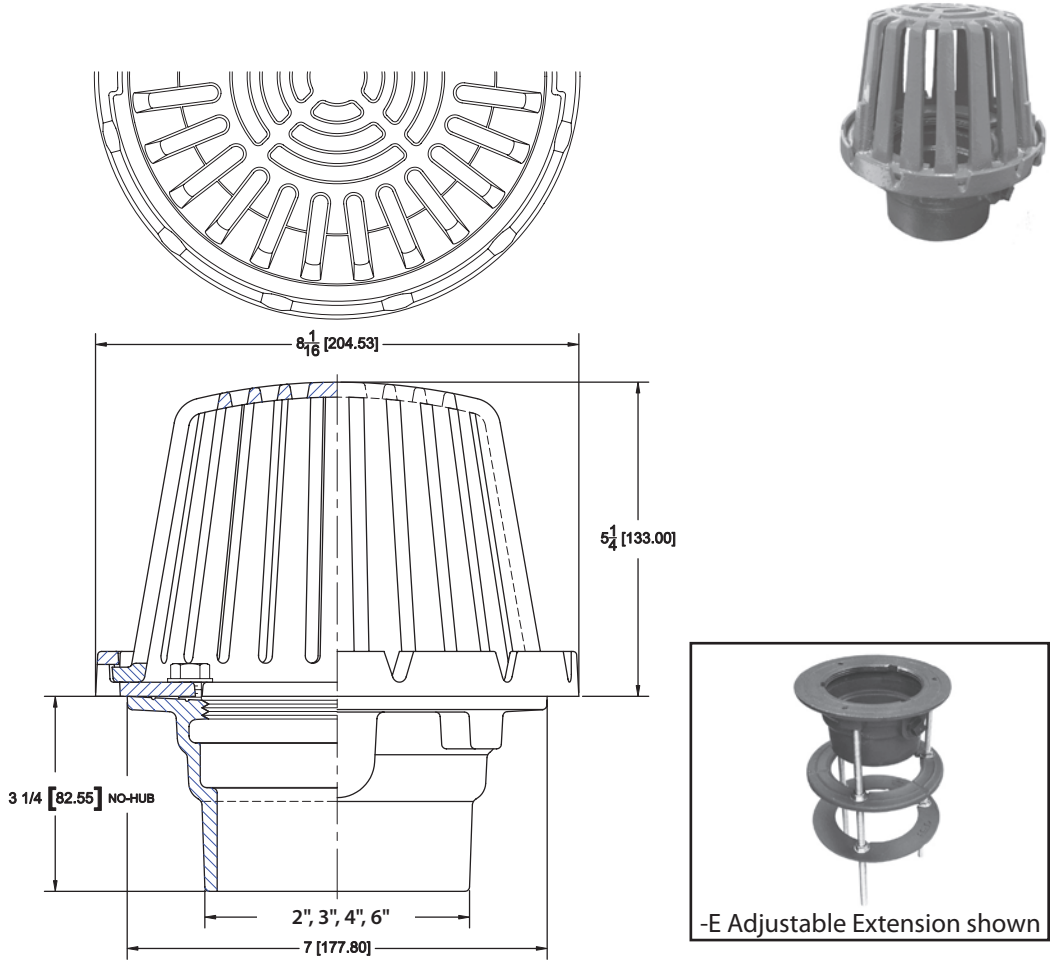

MODEL	PIPE SIZE
3202	2
3203	3
3204	4
3206	6

BODY ONLY
SB-2NH
SB-3NH
SB-4NH
SB-6NH

OPTIONS

SUFFIX	DESCRIPTION
-5	VANDAL PROOF DOME
-42	CAST IRON DOME
-50	STAINLESS STEEL MESHED DOME
-52	BEARING PAN/SUMP RECEIVER

OPTIONS

SUFFIX	DESCRIPTION
-53	UNDERDECK CLAMP
-63	ACID RESISTANT EPOXY COATED
-DFS	PERFORATED SS BALLAST GUARD
-E	ADJUSTABLE EXTENSION (2 - SBCC's and HP-3)

Epoxy coated cast iron 8" x 8" promenade drain with adjustable secured ductile iron or nickel bronze veneered grate and no hub bottom outlet for non-membraned areas

3200-CP

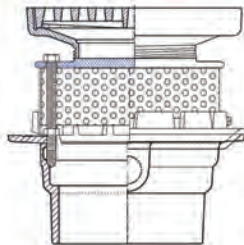

3200-CP-DFS4
MODEL

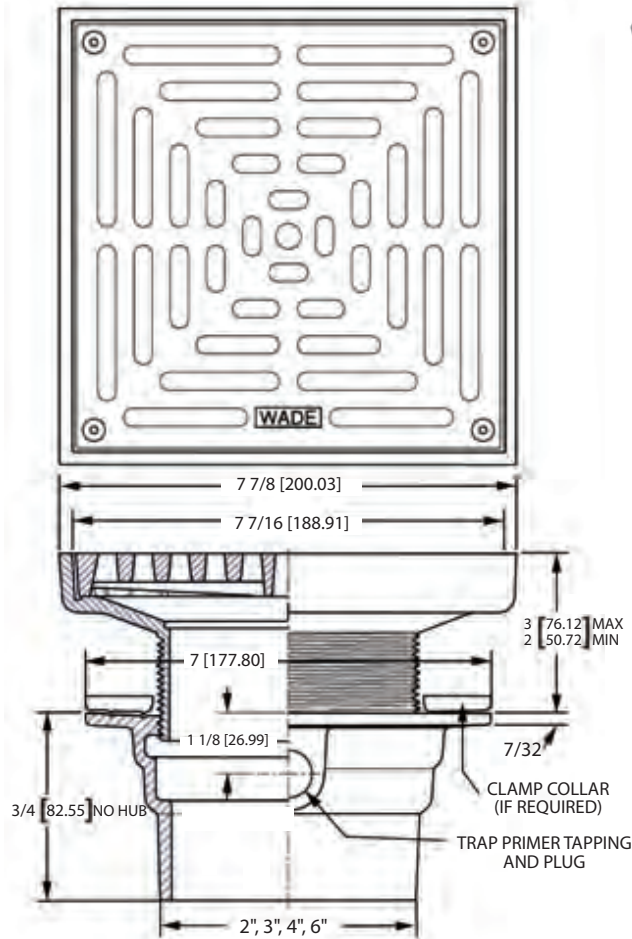

ROOF DRAINS

MODEL	PIPE SIZE
3202-CP	2
3203-CP	3
3204-CP	4
3206-CP	6

TOP	MATERIAL
S8-1	NB
S8-4	CI

BODY ONLY
SB-2NH
SB-3NH
SB-4NH
SB-6NH

OPTIONS

SUFFIX	DESCRIPTION
-C	MEMBRANE CLAMP (SBCC-T)
-1	NICKEL BRONZE VENEER
-5	VANDAL PROOF GRATE - TORX & PIN
-31	BACKWATER VALVE (2", 3", 4")



OPTIONS

SUFFIX	DESCRIPTION
-52	BEARING PAN/SUMP RECEIVER (SB-BP)
-53	UNDERDECK CLAMP (SBCC)
-63	ACID RESISTANT COATING
-DFS	PERFORATED SS BALLAST GUARD (2", 3", 4")

3200-PA

Epoxy coated cast iron planter area drain with flashing ring, stainless steel mesh covered dome and no hub bottom outlet

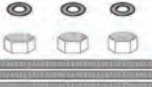

COMPONENTS
 SB-DM-50
 HP-2
 SBCC-RD
 SB-2NH, 3NH, 4NH or 6NH

ROOF DRAINS

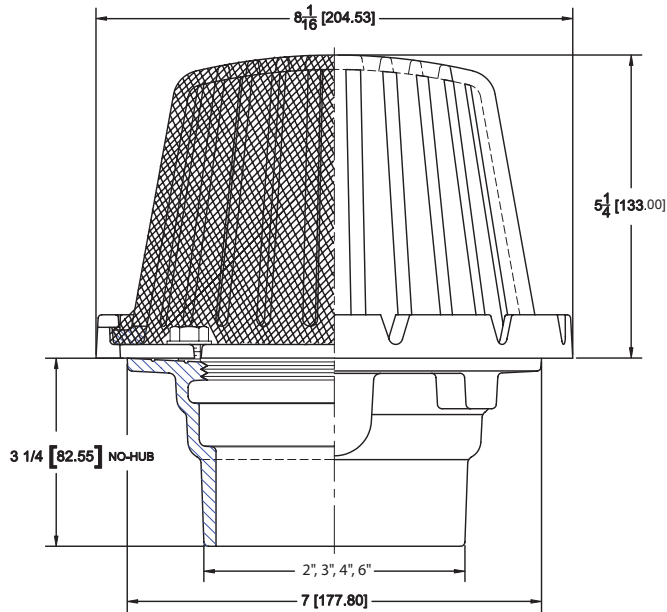

MODEL	PIPE SIZE
3202-PA	2
3203-PA	3
3204-PA	4
3206-PA	6

BODY ONLY
SB-2NH
SB-3NH
SB-4NH
SB-6NH

OPTIONS

SUFFIX	DESCRIPTION
-5	VANDAL PROOF DOME
-39	GALVANIZED

OPTIONS

SUFFIX	DESCRIPTION
-52	BEARING PAN/SUMP RECEIVER
-53	UNDERDECK CLAMP

Epoxy coated cast iron scupper drain with 90° threaded outlet, aluminum or nickel bronze grate and flashing clamp with angle grate

3270

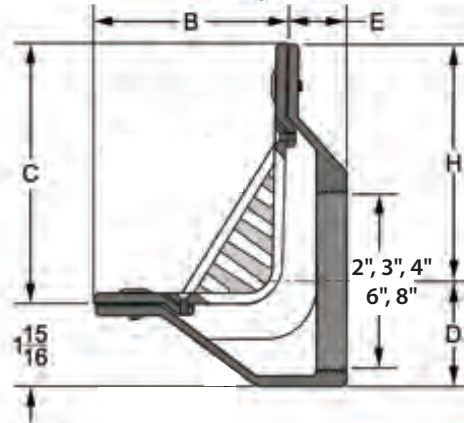
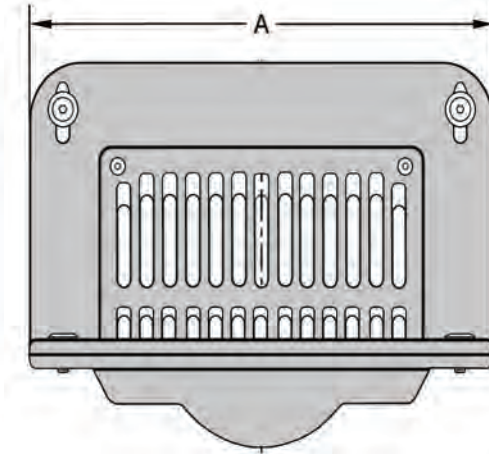

PIPE SIZE	A	B	C	D	E	H
2	11 1/2	4 1/2	6	6	1 3/4	6 11/16
3	11 1/2	4 1/2	6	6	1 3/4	6 1/8
4	11 1/2	4 1/2	6	2 1/2	1 3/4	5 5/8
6	13 1/2	8 3/8	8 3/8	3 11/16	3 9/16	7 13/16
8	13 1/2	8 3/8	8 3/8	5	4	8 13/16

ROOF
DRAINS

MODEL	PIPE SIZE
3272	2
3273	3
3274	4
3276	6
3278	8

TOP	MATERIAL
-46	ALUMINUM
-1	NB

OPTIONS

SUFFIX	DESCRIPTION
-5	VANDAL PROOF
-39	GALVANIZED

Scupper Drain with 45° Outlet and Angle Grate

WADE

3270-A

Epoxy coated cast iron scupper drain with 45° threaded outlet and aluminum or nickel bronze flashing clamp with angle grate

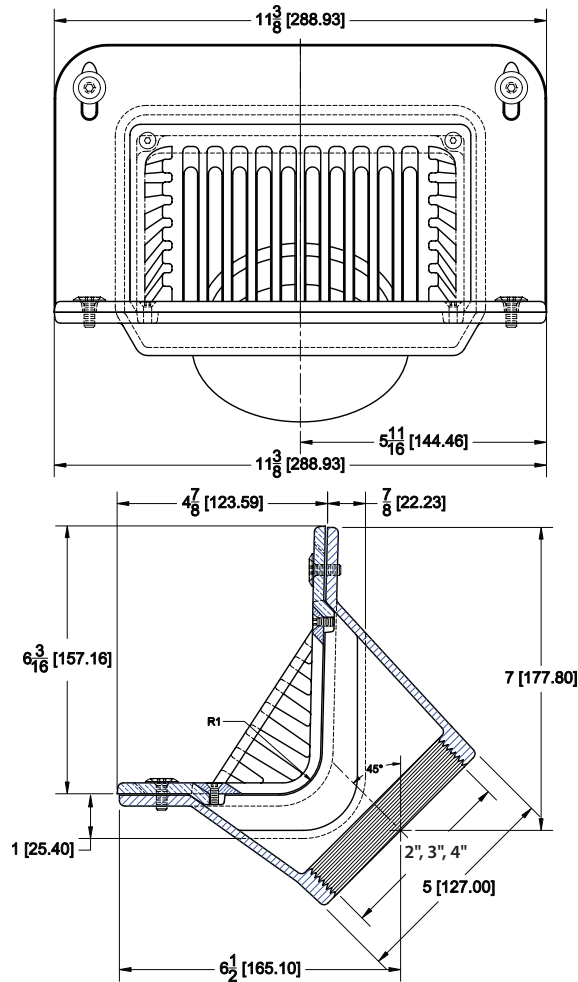

MODEL	PIPE SIZE
3272-A	2
3273-A	3
3274-A	4

OPTIONS

SUFFIX	DESCRIPTION
-5	VANDAL PROOF
-39	GALVANIZED

Epoxy coated cast iron scupper drain with 90° threaded outlet, aluminum or nickel bronze flat grate and flashing clamp

3290

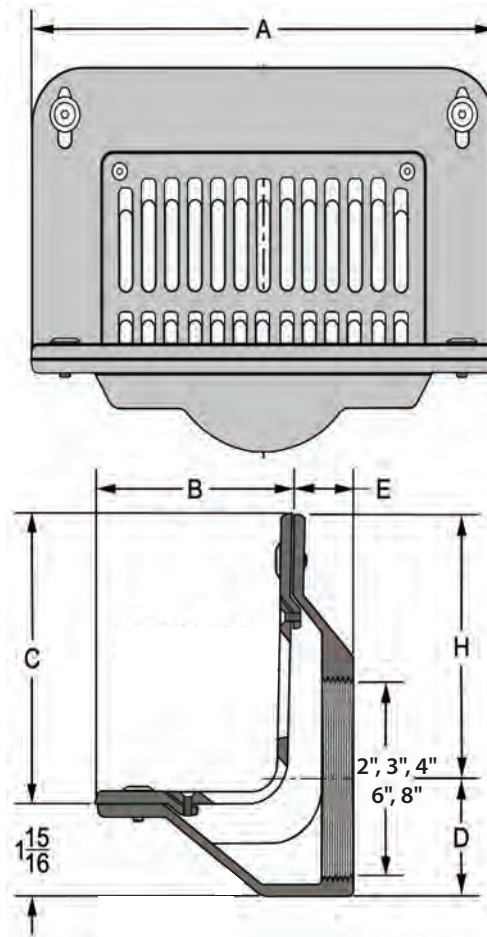

PIPE SIZE	A	B	C	D	E	H
2	11 1/2	4 1/2	6	6	1 3/4	6 11/16
3	11 1/2	4 1/2	6	6	1 3/4	6 1/8
4	11 1/2	4 1/2	6	2 1/2	1 3/4	5 5/8
6	13 1/2	8 3/8	8 3/8	3 11/16	3 9/16	7 13/16
8	13 1/2	8 3/8	8 3/8	5	4	8 13/16

MODEL	PIPE SIZE
3292	2
3293	3
3294	4

OPTIONS

SUFFIX	DESCRIPTION
-5	VANDAL PROOF
-39	GALVANIZED

ROOF DRAINS

Scupper Drain with 45° Outlet and Flat Grate

WADE

3290-A

Epoxy coated cast iron scupper drain with 45° threaded outlet, aluminum or nickel bronze flat grate and flashing clamp

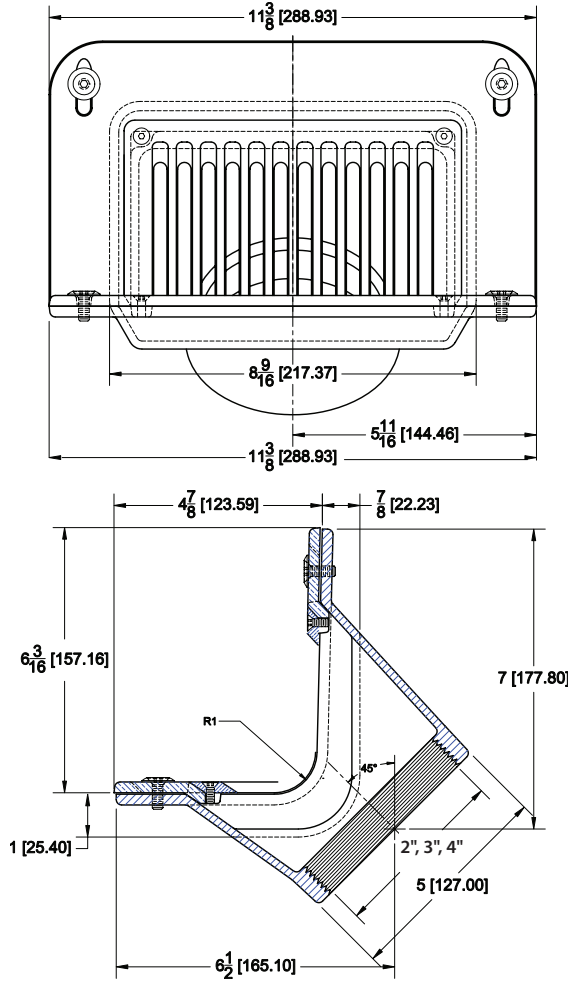

MODEL	PIPE SIZE
3292-A	2
3293-A	3
3294-A	4

OPTIONS

SUFFIX	DESCRIPTION
-5	VANDAL PROOF
-39	GALVANIZED

ROOF
DRAINS

Epoxy coated cast iron vent cap with vandal proof screws

3690

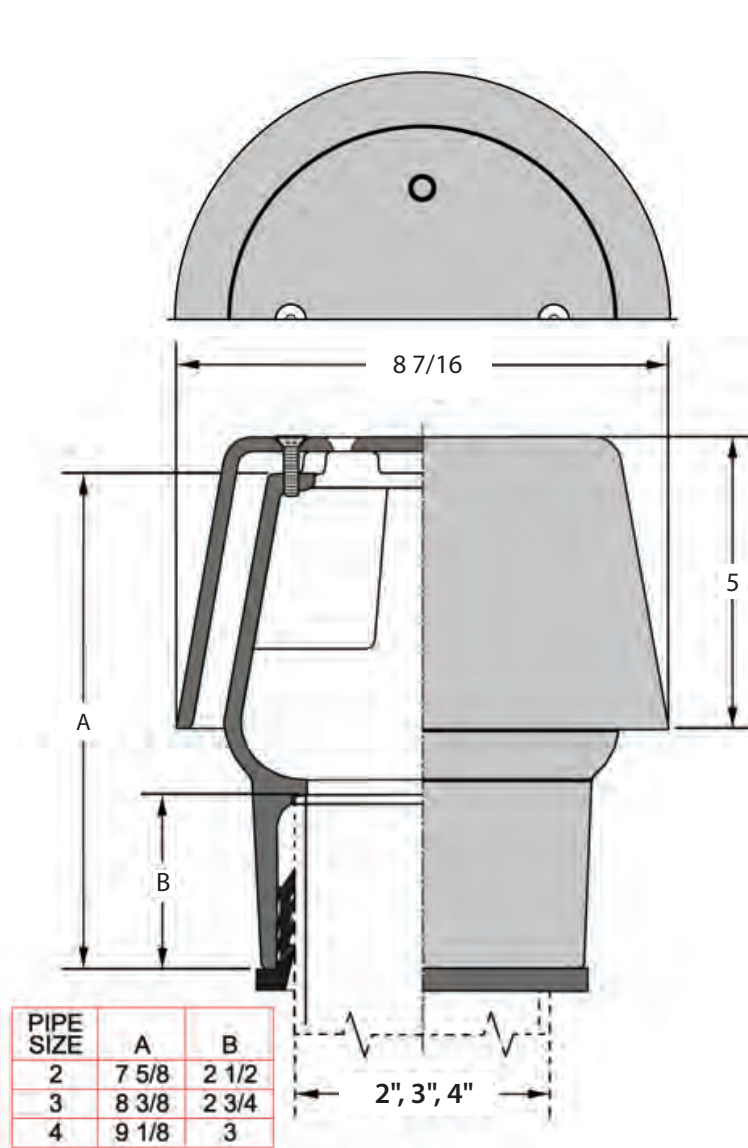

ROOF
DRAINS

MODEL	PIPE SIZE
3692	2
3693	3
3694	4

OPTIONS

SUFFIX	DESCRIPTION
-39	GALVANIZED

Downspout Cover

WADE

3880-SS

Stainless steel downspout cover with hinged grate

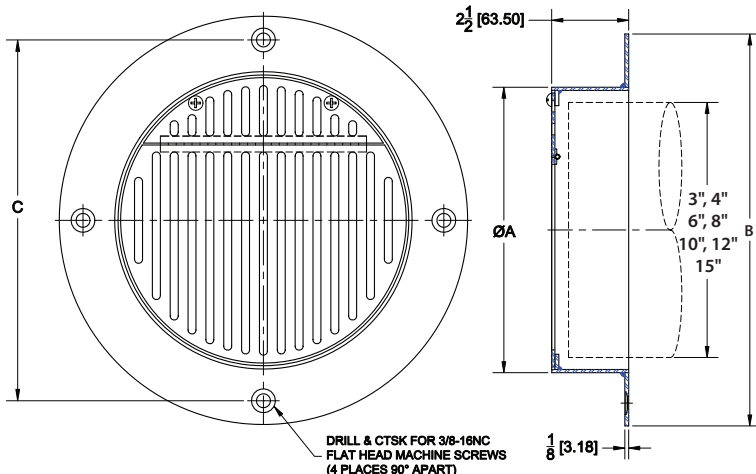

DRILL & CTSK FOR 3/8-16NC
FLAT HEAD MACHINE SCREWS
(4 PLACES 90° APART)

PIPE SIZE	A	B	C
3" (75)	4 1/4 (108)	7 3/4 (197)	6 1/4 (159)
4" (100)	5 1/2 (140)	8 3/4 (222)	7 1/4 (184)
6" (150)	8 1/4 (210)	11 3/4 (298)	10 1/4 (260)
8" (200)	9 3/8 (238)	12 7/8 (327)	11 3/8 (289)
10" (250)	11 1/2 (292)	15 (381)	13 1/2 (343)
12" (300)	13 1/2 (343)	17 (432)	15 1/2 (394)
15" (380)	15 3/4 (400)	19 1/4 (489)	17 3/4 (451)



MODEL	PIPE SIZE
3880-SS 3"	3
3880-SS 4"	4
3880-SS 6"	6
3880-SS 8"	8
3880-SS 10"	10
3880-SS 12"	12
3880-SS 15"	15

ROOF
DRAINS

Fresh Air Inlet

3880-P

Nickel bronze fresh air inlet

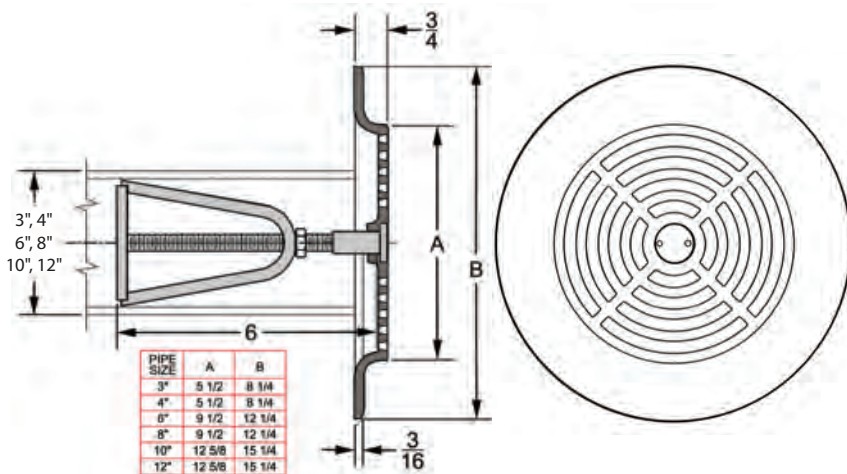

PIPE SIZE	A	B
3"	5 1/2	8 1/4
4"	5 1/2	8 1/4
6"	9 1/2	12 1/4
8"	9 1/2	12 1/4
10"	12 5/8	15 1/4
12"	12 5/8	15 1/4



MODEL	PIPE SIZE
3883-P	3
3884-P	4
3886-P	6
3888-P	8
3889-P	10

Epoxy coated cast iron downspout boot with 4" no hub outlet

3930

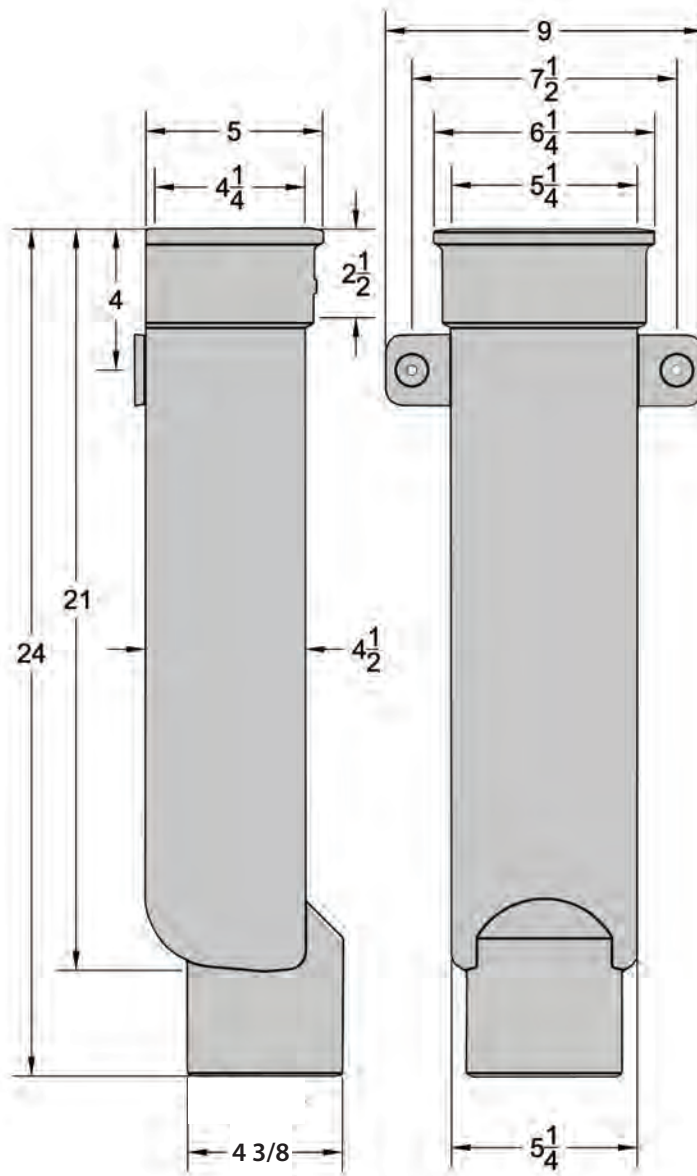

ROOF
DRAINS

MODEL	OUTLET	RECTANGULAR INLET
3930	4" NH	5" x 4"

OPTIONS

SUFFIX	DESCRIPTION
-39	GALVANIZED

3940

Nickel bronze downspout nozzle with threaded outlet and finishing flange

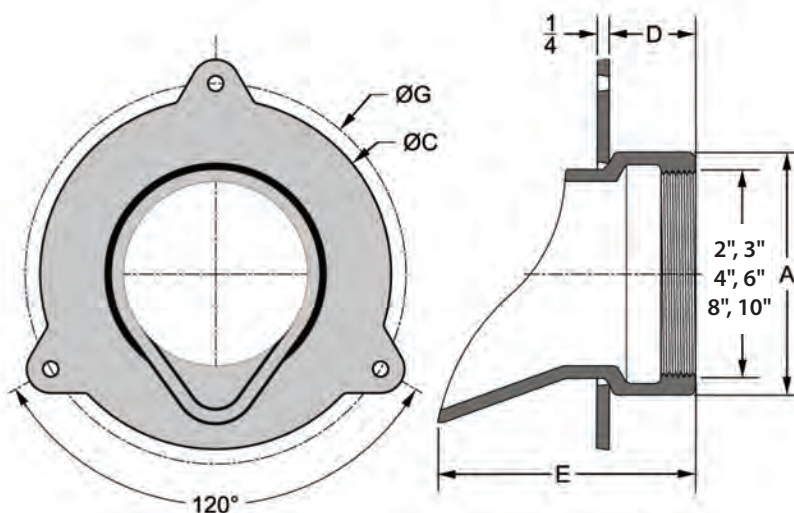

PIPE SIZE	A	B	C	D	E	G
2"	5 1/4	3 5/8	7 5/8	1 7/8	5 5/8	8 1/4
3"	5 1/4	3 1/8	7 5/8	1 7/8	5 5/8	8 1/4
4"	5 1/4	2 5/8	7 5/8	1 7/8	5 5/8	8 1/4
6"	7	3 1/2	8 3/4	1	5 3/4	9 1/2
8"	9 1/4	4 5/8	10 7/8	1 1/8	5 3/4	11 5/8
10"	11 7/8	6	12 7/8	1 3/4	6 1/8	14

MODEL	PIPE SIZE
3942	2
3943	3
3944	4
3946	6
3948	8
3949-10	10
3940-12	12

OPTIONS

SUFFIX	DESCRIPTION
-166	REMOVABLE STAINLESS STEEL SCREEN

Stainless steel downspout nozzle with no hub outlet and anchor screw holes

3940-SS

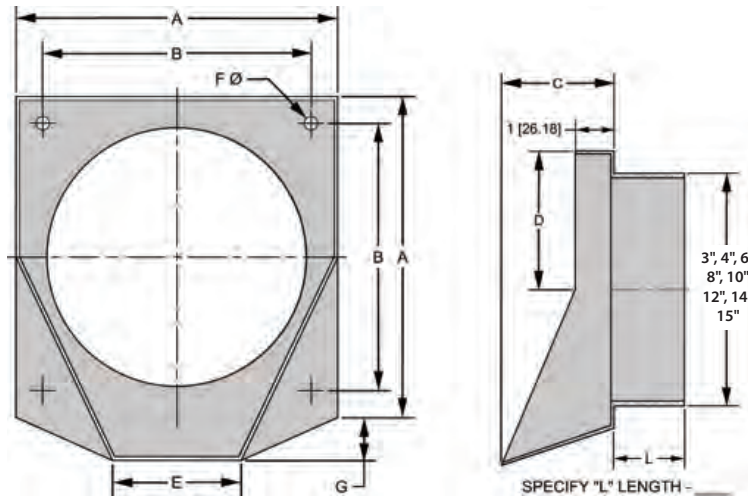

ROOF DRAINS

NOTE: PIPE SIZES ARE SOIL PIPE DIAMETER UNLESS OTHERWISE SPECIFIED - IF IPS SIZE IS REQUIRED SPECIFY ON ORDER - THREADED IS AVAILABLE - SPECIFY ON ORDER.

PIPE SIZE	DIMENSIONS (IN/MM)						
	A	B	C	D	E	F	G
3" (75)	4 1/2 (114.3)	3 1/4 (82.5)	3 (76.2)	2 1/4 (57.2)	2 (50.8)	5/16Ø (7.9)	3/4 (19.1)
4" (100)	5 1/2 (139.7)	4 1/4 (107.9)	3 (76.2)	2 3/4 (69.9)	2 (50.8)	5/16Ø (7.9)	1 (25.4)
5" (125)	6 1/2 (165.1)	5 1/4 (133.3)	3 (76.2)	3 1/4 (82.6)	3 (76.2)	5/16Ø (7.9)	1 (25.4)
6" (150)	7 1/2 (190.5)	6 1/4 (158.7)	3 (76.2)	3 3/4 (95.3)	3 (76.2)	5/16Ø (7.9)	1 (25.4)
8" (200)	9 5/8 (244.5)	7 5/8 (193.1)	4 (102.4)	4 7/8 (122.2)	4 (102.4)	5/16Ø (7.9)	1 1/8 (28.9)
10" (250)	13 (329.8)	10 1/4 (260.0)	5 (125.9)	6 3/8 (163.3)	5 (128.0)	7/16Ø (11.1)	1 7/8 (47.4)
12" (300)	14 (355.2)	11 1/4 (285.4)	6 (151.3)	6 7/8 (176.0)	6 (151.3)	7/16Ø (11.1)	1 7/8 (47.4)
14" (355)	18 (455.6)	14 5/8 (370.0)	7 (179.0)	9 (227.8)	9 (227.8)	7/16Ø (11.1)	1 7/8 (47.4)
15" (380)	18 (455.6)	14 5/8 (370.0)	7 (179.0)	9 (227.8)	9 (227.8)	7/16Ø (11.1)	1 7/8 (47.4)

MODEL	PIPE SIZE
3943-SS	3
3944-SS	4
3946-SS	6
3948-SS	8
3940-10-SS	10
3940-12-SS	12
3940-14-SS	14
3940-15-SS	15

OPTIONS

SUFFIX	DESCRIPTION
-166	REMOVABLE STAINLESS STEEL SCREEN

WM-100 Epoxy coated cast iron siphonic roof drain with membrane clamp and air baffle / inducer, stainless steel hardware and no hub bottom outlet. Use in engineered siphonic roof drainage systems

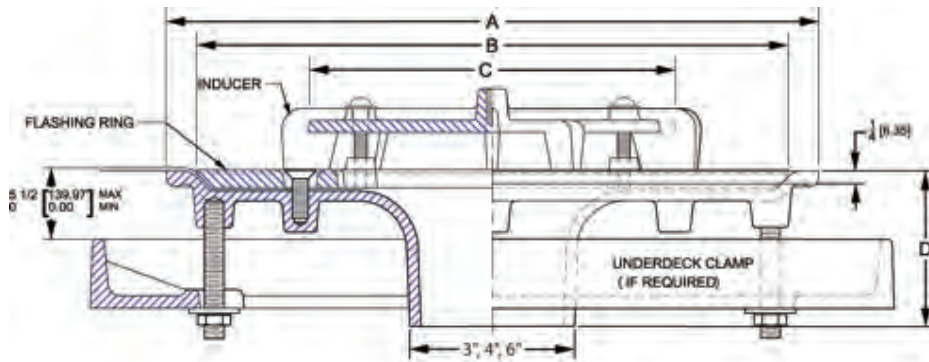
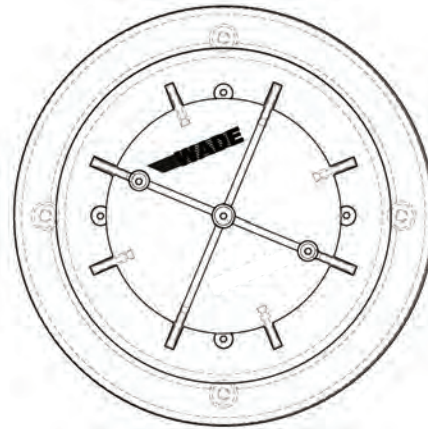

MODEL	PIPE SIZE	A	B	C	D
WM-300	3	13	11 3/4	7 1/4	3 1/8
WM-400	4	19 3/8	17 7/8	10 5/8	3 1/2
WM-600	6	25 1/4	22 1/4	15 1/2	4 3/4

OPTIONS

SUFFIX	DESCRIPTION
-52	BEARING PAN/SUMP RECEIVER
-53	UNDERDECK CLAMP

Cast iron in-line backwater valve

4200

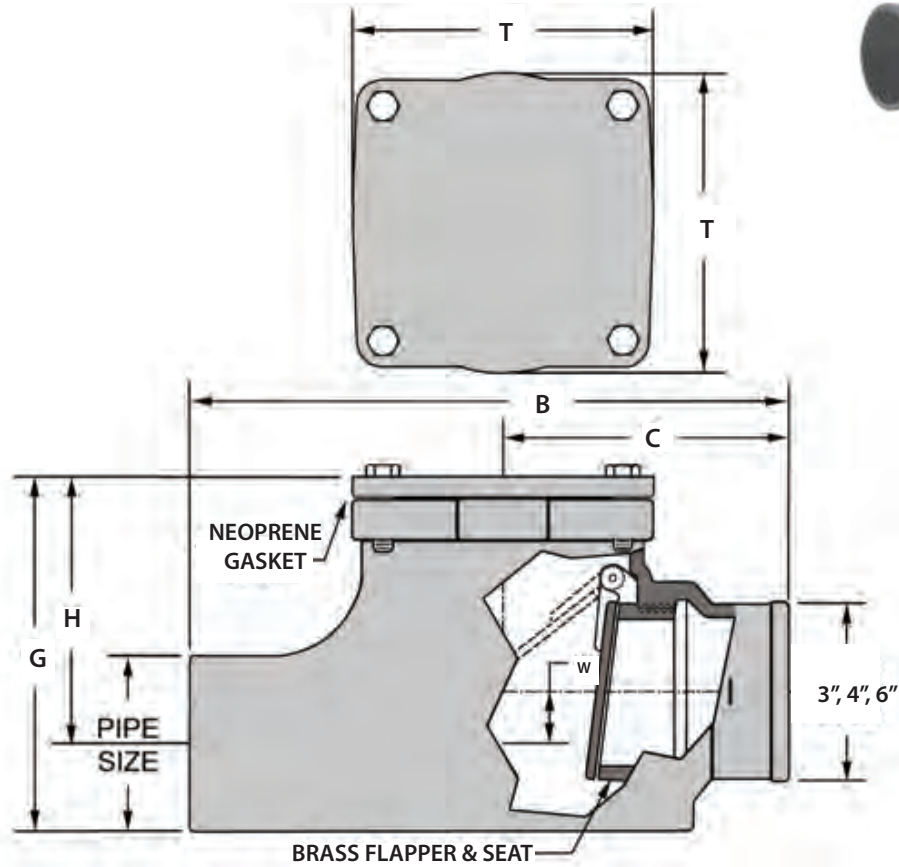

BACKWATER VALVES

PIPE SIZE	B	C	G	H	T	W
3	8	4	5 1/2	3 1/8	5 5/8	5/8
4	9	4 1/2	6 3/8	5 7/8	6 1/2	5/8
6	14 1/2	6 1/2	8 3/4	5	9	5/8

MODEL	PIPE SIZE	WEIGHT
4203	3 (75)	21.9
4204	4 (100)	31.6
4206	6 (150)	38.0

Backwater Valve with Access Cover

WADE

4210-R Cast iron inline backwater valve with access cover

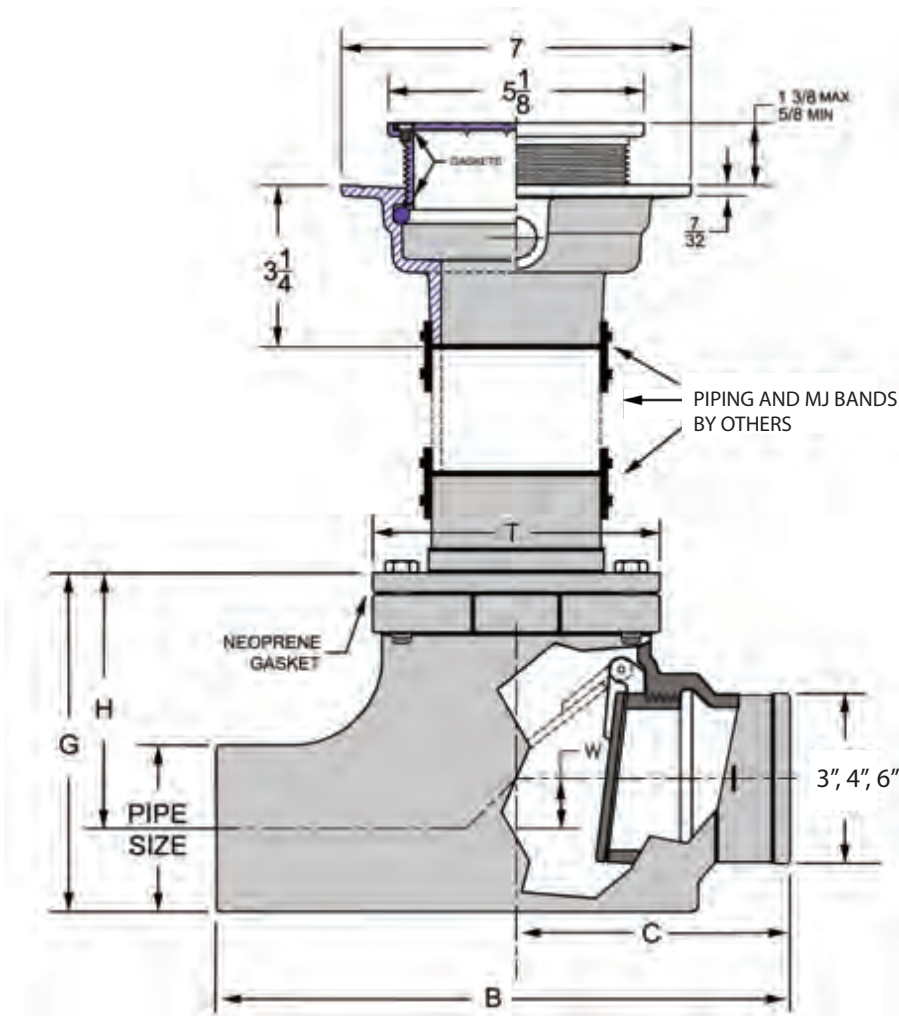

BACKWATER VALVES

PIPE SIZE	B	C	G	H	T X T	W
3	8	4	5 1/2	3 1/8	5 5/8	5/8
4	9	4 1/2	6 3/8	5 7/8	6 1/2	5/8
6	14 1/2	6 1/2	8 3/4	5	9	5/8

MODEL	PIPE SIZE	WEIGHT
4213-R	3 (75)	13.8
4214-R	4 (100)	21.9
4216-R	6 (150)	32

Vertical backwater valve

4300

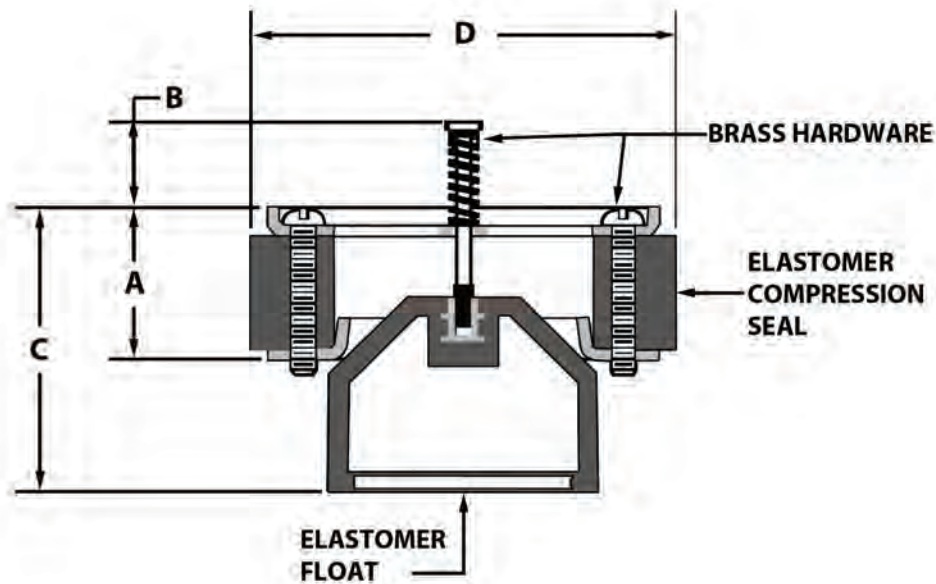

BACKWATER VALVES

PIPE SIZE	A	B		C		D	
		OPEN	CLOSED	OPEN	CLOSED	MIN	MAX
2"	1 1/8	0	5/16	2 1/16	1 5/8	1 15/16	2 1/16
3"	1 1/8	1/16	13/16	2 3/4	2 1/16	2 7/8	3 1/4
4"	1 1/8	1/16	1	2 13/16	2 1/16	3 13/16	4 1/16

MODEL	PIPE SIZE
4302	2"
4303	3"
4304	4"

5100 10 gauge epoxy coated grease interceptor with gasketed non-skid cover, removable baffle, flow control and no hub inlet /outlets

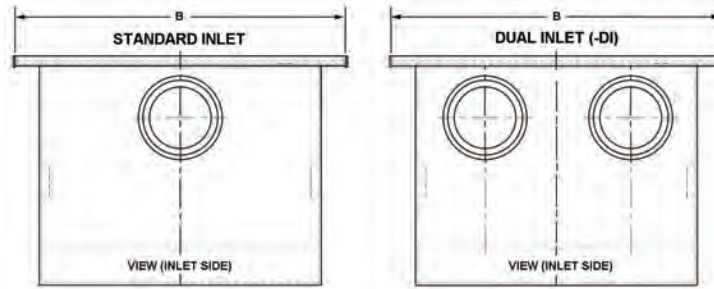

Certified

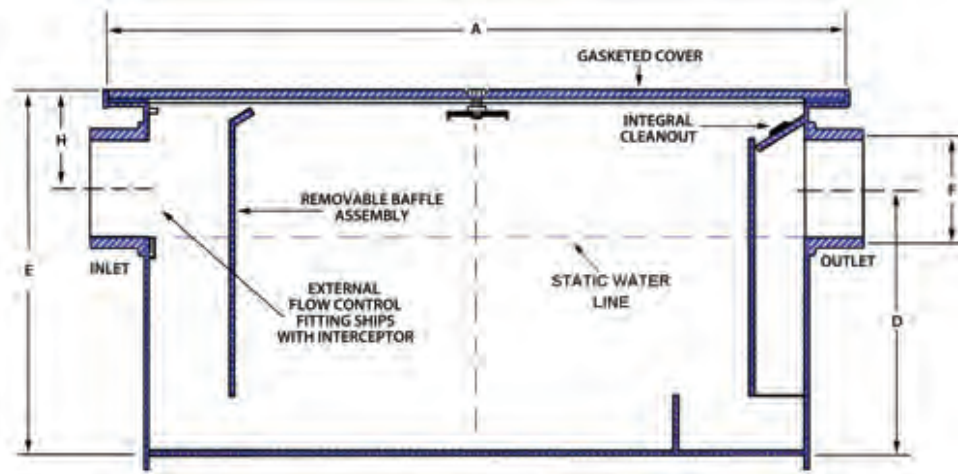

INTERCEPTORS

MODEL	FLOW RATE (GPM)	GREASE CAP. (LBS)	A (IN)	B (IN)	H (IN)	D (IN)	E (IN)	F (IN)	SHIPPING WEIGHT (LBS)
5104	4	8	14 13/16	10 1/2	3 11/16	7 1/2	11 3/16	2	50
5107	7	14	16 3/16	13 1/2	4	8 1/8	12 1/8	2	60
5110	10	20	20 1/8	14 1/2	4	8 1/8	12 1/8	2	80
5115	15	30	20 1/2	16	3 3/8	10 3/8	13 3/4	2	95
5120	20	40	22 1/2	16	3 1/2	11 1/2	15	3	100
5125	25	50	24 1/2	17 1/2	4 1/2	12	16 1/2	3	125
5135	35	70	28 1/2	18	5 1/8	14 1/8	19 1/4	3	185
5150	50	100	30 1/2	22 1/4	5 1/4	16 1/4	21 1/2	3	195
5150-DI	50	100	30 1/2	22 1/4	5 1/4	16 1/4	21 1/2	3	205

GPM measured in US Gallons

OPTIONS

SUFFIX	DESCRIPTION
-24	ANCHOR FLANGE
-XT	EXTENSIONS
-27	SEDIMENT BUCKET
-28	INJECTION PORT

OPTIONS

SUFFIX	DESCRIPTION
-AC	ALUMINUM COVER
-DI	DUAL INLETS
-HLA	HIGH LEVEL ALARM
-SS	ALL STAINLESS STEEL

10 gauge epoxy coated low rough-in grease interceptor with gasketed non-skid cover, removable baffle, flow control and no hub inlet / outlets

5100-LR



Certified

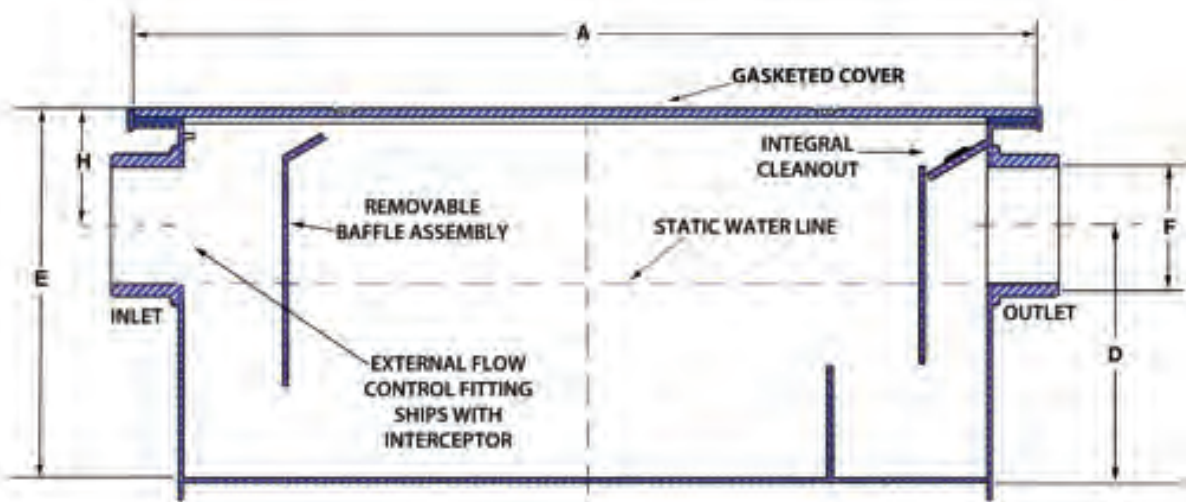
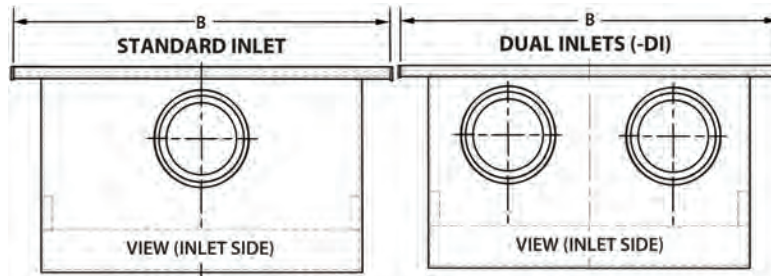

INTERCEPTORS

MODEL	FLOW RATE (GPM)	GREASE CAPACITY (LBS)	A (IN)	B (IN)	H (IN)	D (IN)	E (IN)	F (IN)	SHIPPING WEIGHT (LBS)
5120-LR	20	40	34	24	4	7	11	3	150
5135-LR	35	70	42	28	4	7	11	4	200
5150-LR	50	100	46	30	4	7	11	4	225

OPTIONS

SUFFIX	DESCRIPTION
-24	ANCHOR FLANGE
-26	ANCHOR FLANGE W/ CLAMP DEVICE
-27	SEDIMENT BUCKET
-28	INJECTION PORT

OPTIONS

SUFFIX	DESCRIPTION
-AC	ALUMINUM COVER
-DI	DUAL INLETS
-HLA	HIGH LEVEL ALARM
-SS	ALL STAINLESS STEEL

5100-FH

The 5100-FH cover shroud provides below grade installation of 5100 series grease interceptors

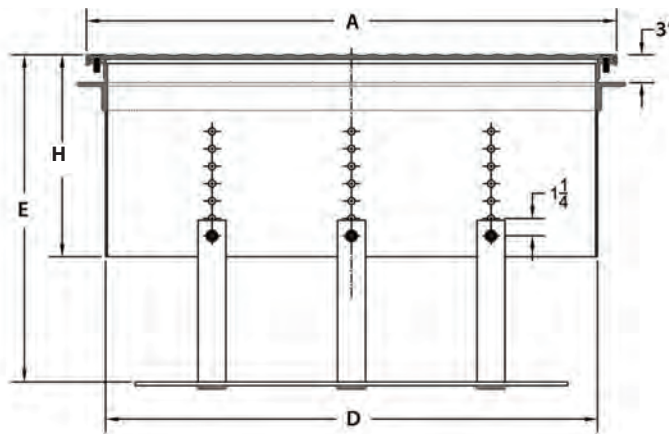
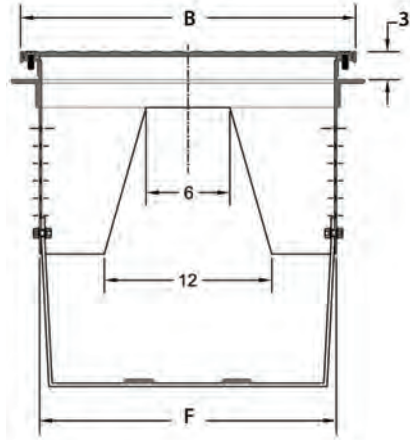

INTERCEPTORS

MODEL	FOR USE WITH	A (IN)	B (IN)	H (IN)	D (IN)	E		F (IN)
						MIN. (IN)	MAX (IN)	
5100-FH-1	5107	30	22	12	27	15	24	19
	5110	30	22	12	27	15	24	19
	5115	30	22	12	27	15	24	19
5100-FH-2	5125	37	30	15	34	21	30	27
	5135	37	30	15	34	21	30	27
	5150	37	30	15	34	21	30	27

10 gauge epoxy coated large capacity grease interceptor with non-skid gasketed cover, internal baffle, removable flow control and no hub inlet / outlets

5200

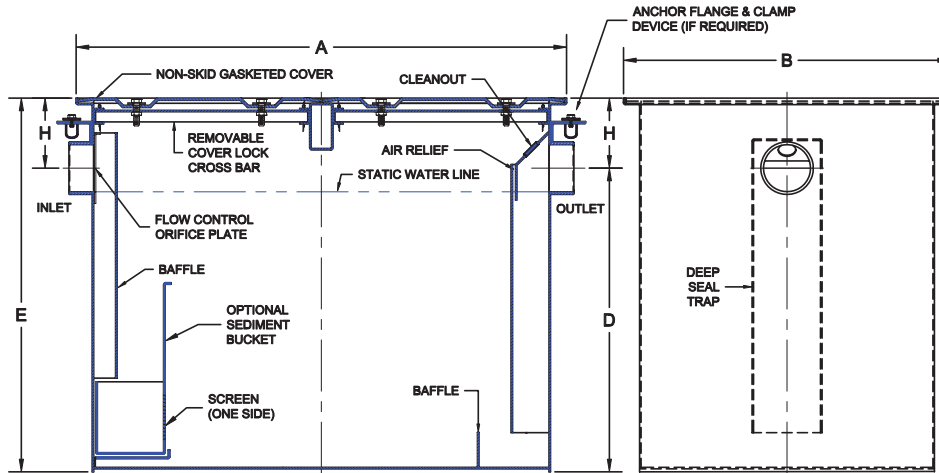

INTERCEPTORS

MODEL	FLOW RATE (GPM)	GREASE CAPACITY (LBS)	A (IN)	B (IN)	H (IN)	D (IN)	E (IN)	F (IN)	SHIPPING WEIGHT (LBS)
5200-075	75	150	42	28	6	26	32	4	350
5200-100	100	200	55	37	8	26	34	4	520
5200-125	125	250	58	38	8	28	36	4	600
5200-150	150	300	61	39	8	30	38	4	700
5200-200	200	400	70	44	10	34	44	4	1050
5200-250	250	500	75	46	10	38	48	4	1160
5200-300	300	600	77	49	12	40	52	4	1240
5200-350	350	700	80	51	12	40	52	6	1360
5200-400	400	800	84	56	14	44	58	6	1540
5200-500	500	1000	92	61	14	54	68	6	2150
5200-600	600	1200	102	74	14	62	76	8	3000
5200-750	750	1500	108	76	14	66	80	8	3280

GPM measured in US Gallons

OPTIONS

SUFFIX	DESCRIPTION
-24	ANCHOR FLANGE
-26	ANCHOR FLANGE W/ CLAMP DEVICE
-27	SEDIMENT BUCKET
-28	INJECTION PORT

OPTIONS

SUFFIX	DESCRIPTION
-AC	ALUMINUM COVER
-DI	DUAL INLETS
-HLA	HIGH LEVEL ALARM
-SS	ALL STAINLESS STEEL

Oil Interceptor and Optional Secondary Storage Tank

WADE

5400 10 gauge epoxy coated oil interceptor with two 2" vent connections per side, solid baffle, removable flow control, perforated sediment bucket and adjustable draw-off assembly

SEPARATE OIL STORAGE TANK REQUIRED

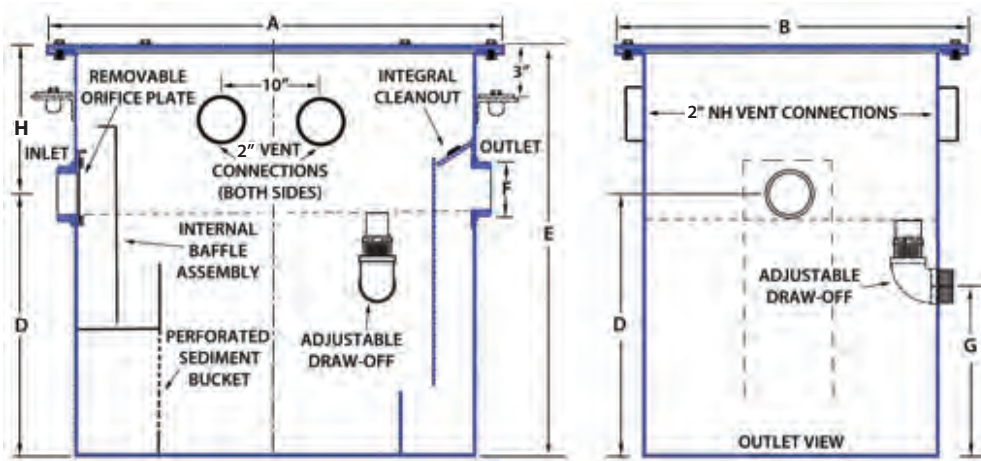

INTERCEPTORS

MODEL	FLOW RATE (GPM)	A (IN)	B (IN)	H (IN)	D (IN)	E (IN)	F (IN)	G (IN)	SHIPPING WEIGHT (LBS)
5400-010	10	21	15-1/2	3-1/2	9-1/2	13	2	4	99
5400-015	15	24	15-1/2	3-1/2	11-1/2	15	2	6	115
5400-020	20	24	15-1/2	3-1/2	14	17-1/2	3	8	123
5400-025	25	28	22	6	26	32	3	19	240
5400-035	35	34	24	6	26	32	3	19	275
5400-050	50	34	24	6	28	34	3	21	285
5400-075	75	48	34	8	28	36	4	21	475
5400-100	100	51	36	8	28	36	4	21	515
5400-125	125	53	36	8	28	36	4	21	530
5400-150	150	58	36	10	28	38	4	21	580
5400-200	200	68	38	10	32	42	4	25	700
5400-250	250	74	40	12	38	50	4	31	1065
5400-300	300	78	44	12	40	52	4	33	1190
5400-350	350	80	46	12	40	52	6	33	1285
5400-400	400	82	48	12	42	54	6	35	1360
5400-450	450	84	50	12	42	54	6	35	1405
5400-500	500	86	52	12	46	58	6	39	1515

GPM measured in US Gallons

OPTIONS

SUFFIX	DESCRIPTION
-24	ANCHOR FLANGE
-HD	H-20 LOAD RATED COVERS
-XT	INTEGRAL EXTENSION

OPTIONS

SUFFIX	DESCRIPTION
-HLA	HIGH LEVEL ALARM
-ST	SEPARATE OIL STORAGE TANK
-SS	ALL STAINLESS STEEL

10 gauge epoxy coated oil interceptor with two 2" vent connections per side, solid baffle, removable flow control, perforated sediment bucket, adjustable draw-off assembly and integral oil storage tank

5500

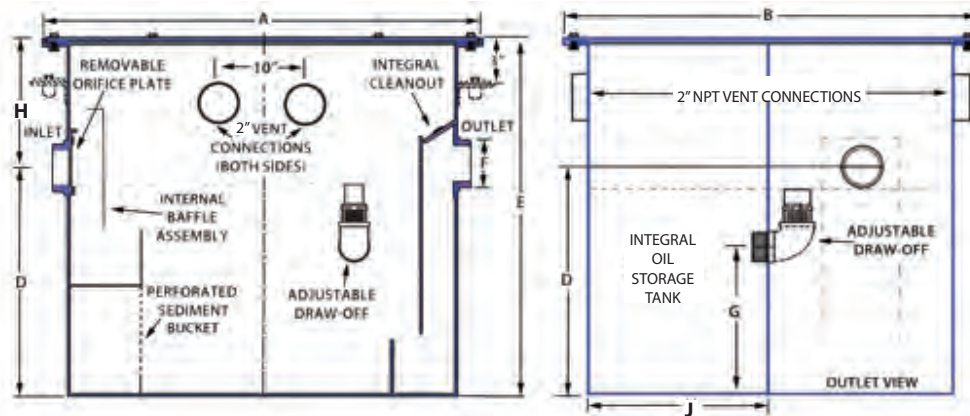

MODEL	FLOW RATE (GPM)	A (IN)	B (IN)	H (IN)	D (IN)	E (IN)	F (IN)	G (IN)	J (IN)	SHIPPING WEIGHT (LBS)	STORAGE CAP. IN U.S. GALLONS
5500-010	10	24	26	4	9	13	2	4	10	170	11
5500-015	15	26	26.5	4	11	15	2	5.5	10	183	16
5500-020	20	26	26.5	4	13.5	17.5	3	8	10	197	19
5500-025	25	29	46	4.5	25.5	30	3	20	21.5	420	65
5500-035	35	37	44.5	5	26	31	3	20.5	15.5	545	103
5500-050	50	43	65.5	6	26	32	3	18.5	26	780	166
5500-075	75	49	65	9.5	26.5	36	4	19	22.5	890	202
5500-100	100	58	90	9.5	26.5	36	4	20.5	37	1,500	305
5500-125	125	62	90	12	28	40	4	22	37	1,615	350
5500-150	150	66	76	14	30	44	4	24	28	1,740	360
5500-200	200	73	90	17.5	30.5	48	4	24.5	36.5	2,340	460
5500-250	250	73	90	15.5	35.5	51	4	29.5	31	2,400	600
5500-300	300	95	86	15.5	36.5	52	6	29.5	23.5	2,860	820
5500-350	350	101	94	16.5	43.5	60	6	36.5	30.5	3,300	1070
5500-400	400	108	91	17	43	60	6	36	28.5	3,420	1119
5500-450	450	119	83	17	43	60	6	36	26	3,540	1125
5500-500	500	119	83	20	46	66	6	39	24	3,760	1250

GPM measured in US Gallons

OPTIONS

SUFFIX	DESCRIPTION
-24	ANCHOR FLANGE
-HD	H-20 LOAD RATED LIDS
-XT	INTEGRAL EXTENSION

OPTIONS

SUFFIX	DESCRIPTION
-HLA	HIGH LEVEL ALARM
-DW	DOUBLE WALL CONSTRUCTION
-SS	ALL 304 STAINLESS STEEL

INTERCEPTORS

Lint Interceptor

WADE

5600

10 gauge epoxy coated lint interceptor with gasketed non-skid cover, removable perforated screens, flow control and no hub inlet /outlets

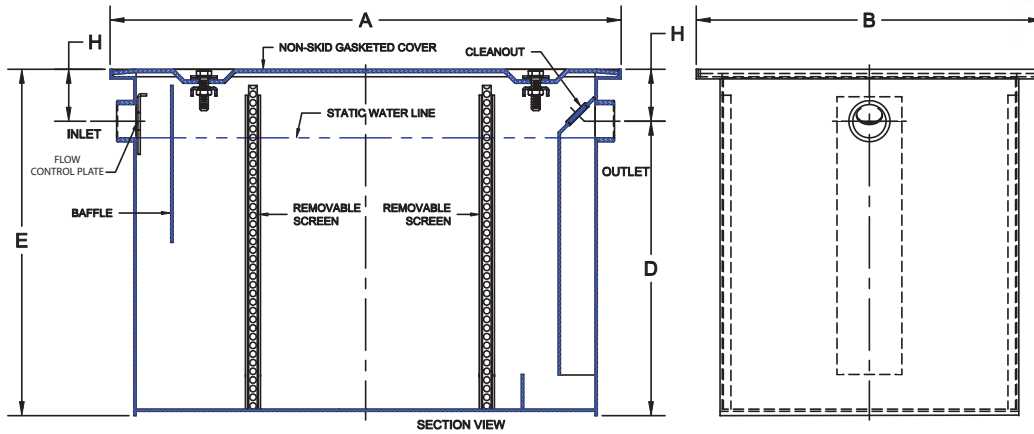

INTERCEPTORS

MODEL	FLOW RATE (GPM)	A (IN)	B (IN)	H (IN)	D (IN)	E (IN)	INLET OUTLET (IN.)	NO. OF LIDS	NO. OF MACHINES	NO. OF BOLTS	LIQUID CAPACITY IN U.S. GALLONS
5600-20	20	29.5	20	3	17	20	2	1	2	4	34.3
5600-30	30	29.5	20.5	4	20	24	3	1	3	4	40.7
5600-70	70	33.5	26	4	26	30	3	2	7	8	80.2
5600-100	100	37.5	30	4	28	32	3	2	10	8	114.0
5600-150	150	55.5	26	6	30	36	4	2	15	8	155.6
5600-200	200	67.5	28	8	32	40	6	3	20	12	213.8
5600-300	300	67.5	28	10	44	54	6	3	30	12	302.2
5600-400	400	67.5	30	12	54	66	6	3	40	12	404.9
5600-500	500	67.5	40	10	50	60	6	3	50	12	506.4

GPM measured in US Gallons

OPTIONS

SUFFIX	DESCRIPTION
-24	ANCHOR FLANGE
-26	ANCHOR FLANGE W/CLAMP DEVICE

OPTIONS

SUFFIX	DESCRIPTION
-HD	H-20 COVER
-SS	ALL STAINLESS STEEL

10 gauge epoxy coated fish scale interceptor with gasketed non-skid cover, removable sediment basket, perforated screens and flow control

5700

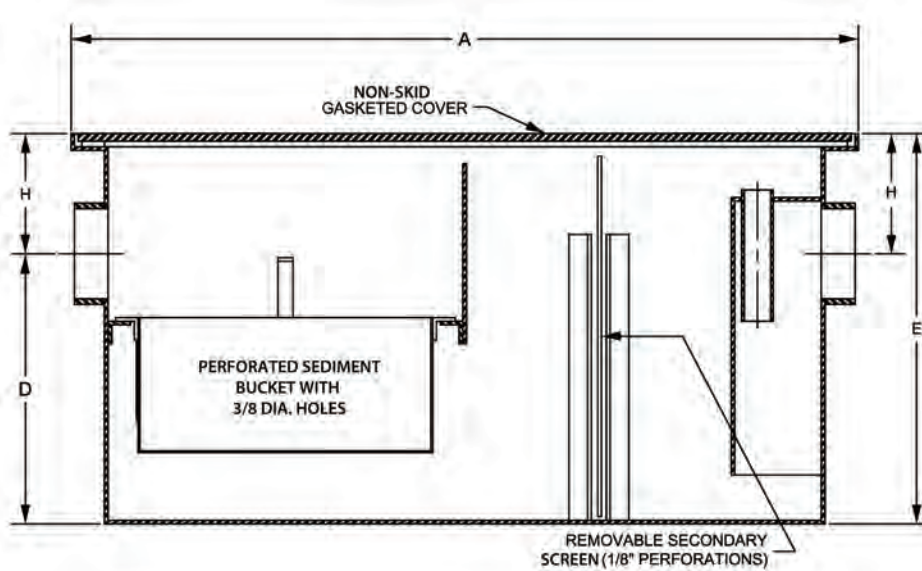

INTERCEPTORS

MODEL	FLOW RATE (GPM)	A (IN)	B (IN)	H (IN)	D (IN)	E (IN)	F (IN)
5700-34	34	29.5	20	3	17	20	2
5700-40	40	29.5	20.5	4	20	24	3
5700-80	80	33.5	26	4	26	30	3
5700-111	111	37.5	30	4	28	32	3
5700-155	155	55.5	26	6	30	36	4
5700-213	213	67.5	28	8	32	40	6
5700-302	302	67.5	28	10	44	54	6
5700-405	405	67.5	30	12	54	66	6
5700-506	506	67.5	40	10	50	60	6
5700-750	750	91.5	40	8	54	62	6
5700-1017	1017	98	50	12	54	66	6
5700-1536	1536	98	50	12	80	92	6

GPM measured in US Gallons

OPTIONS

SUFFIX	DESCRIPTION
-SS	ALL STAINLESS STEEL

5720

Top access A.R.E. coated aluminum solids interceptor with gasketed cover, stainless steel perforated screen and 2" threaded inlet / outlets



INTERCEPTORS

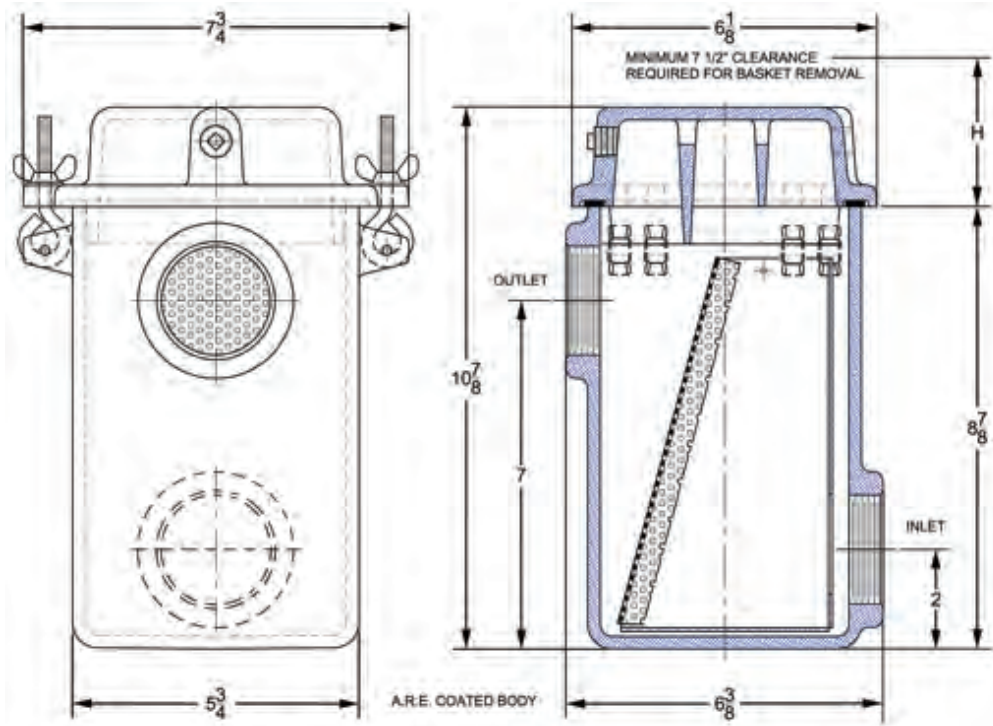

MODEL	FLOW RATE (GPM)	PIPE SIZE	SHIPPING WEIGHT (LBS)
5720	15	2	10

GPM measured in US Gallons

OPTIONS

SUFFIX	DESCRIPTION
-SS	ALL STAINLESS STEEL

Bottom access A.R.E. coated aluminum solids interceptor with gasketed cover, bronze screen holders, stainless steel perforated screen and 2" threaded inlet / outlets

5730

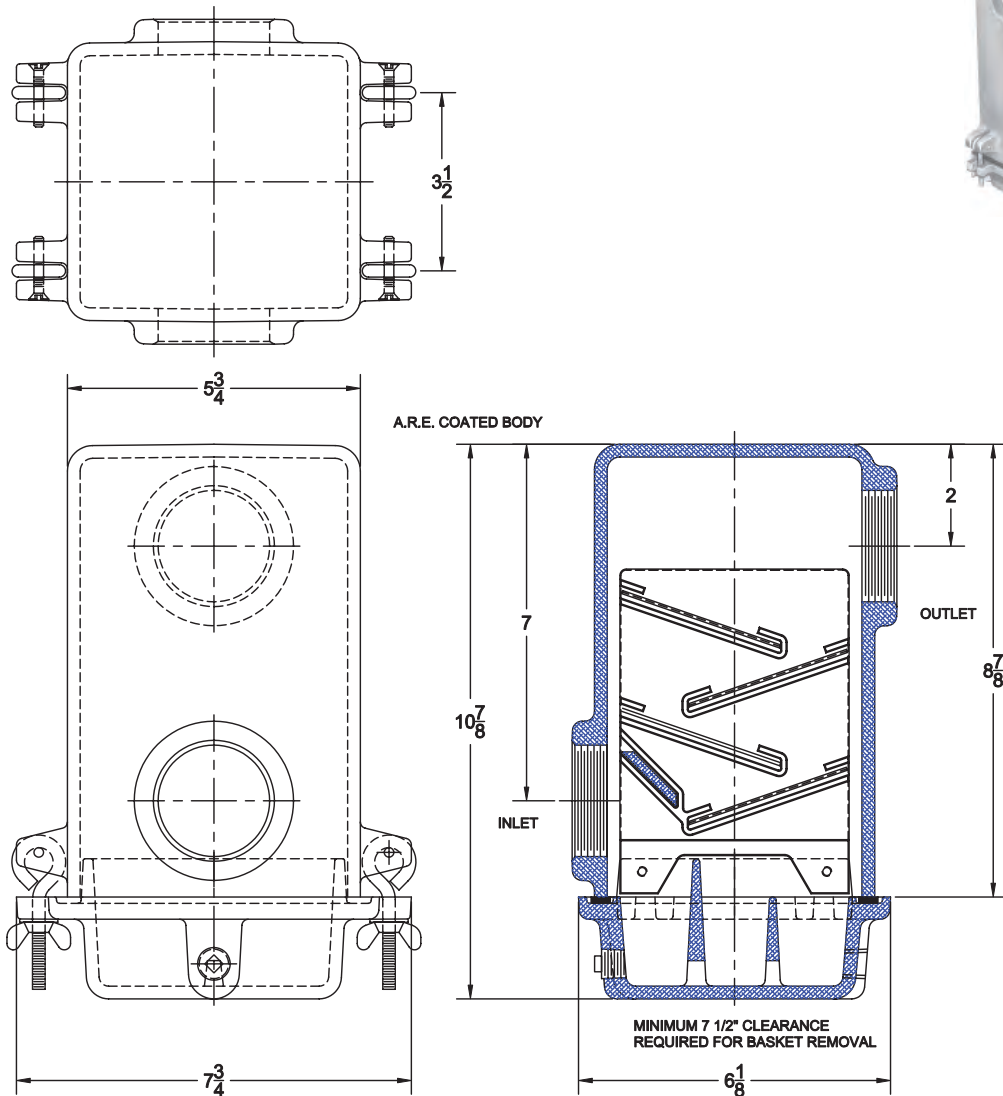

INTERCEPTORS

MODEL	FLOW RATE (GPM)	PIPE SIZE	SHIPPING WEIGHT (LBS)
5732	15	2	10

GPM measured in US Gallons

Medium Solids Interceptor

WADE

5740-M

10 gauge epoxy coated medium solids interceptor with removable perforated sediment bucket and no hub inlet / outlets

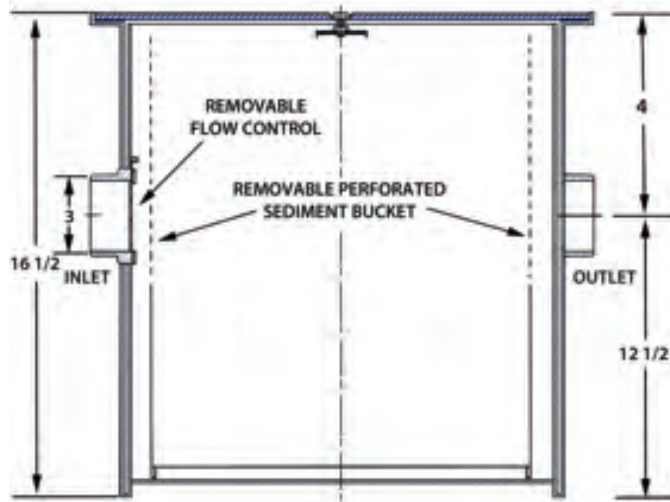
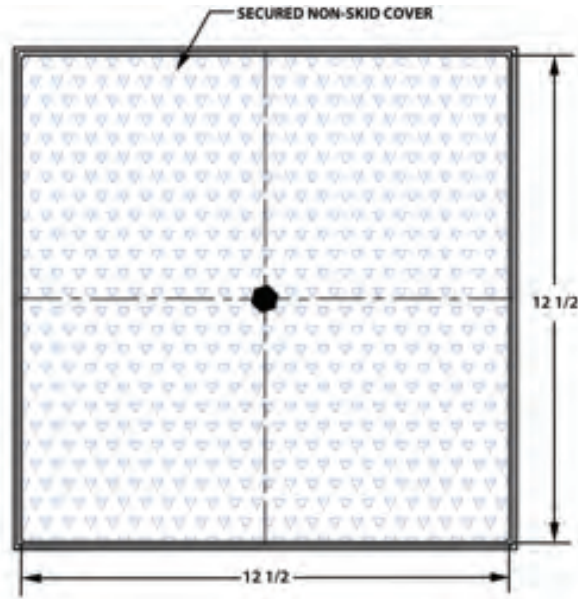

MODEL	FLOW RATE (GPM)
5740-M	20

GPM measured in US Gallons

INTERCEPTORS

10 gauge epoxy coated large solids interceptor with removable perforated sediment bucket and no hub inlet / outlets

5740-L

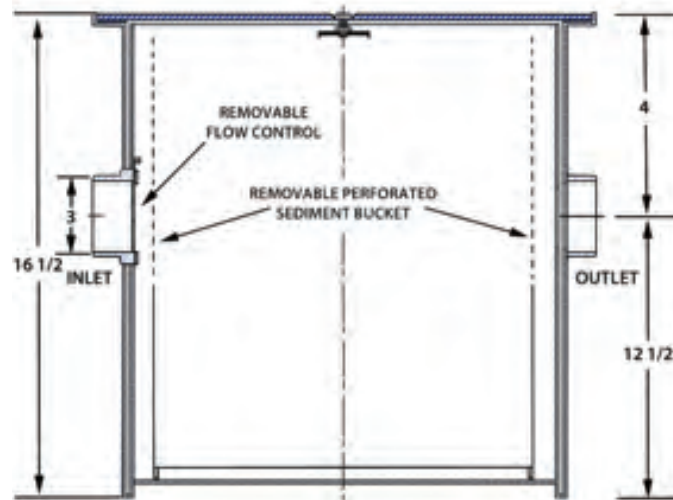
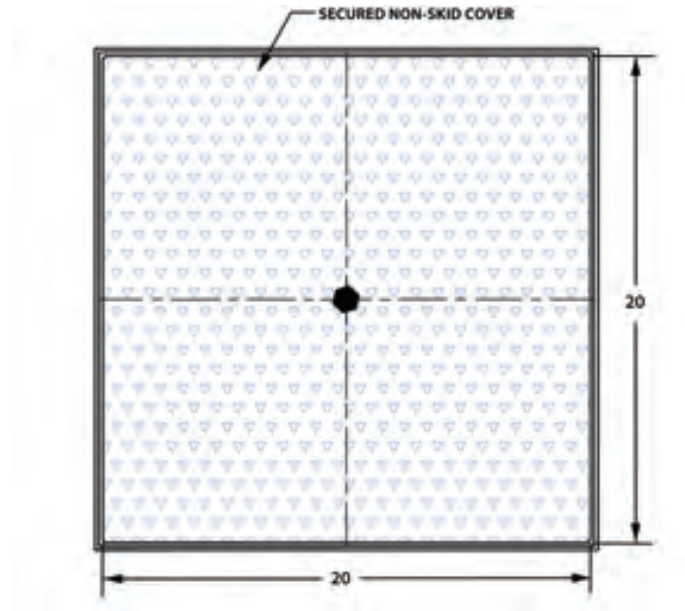

MODEL	FLOW RATE (GPM)
5740-L	35

GPM measured in US Gallons

INTERCEPTORS

5750 Epoxy coated cast iron hair interceptor with removable perforated stainless steel sediment bucket

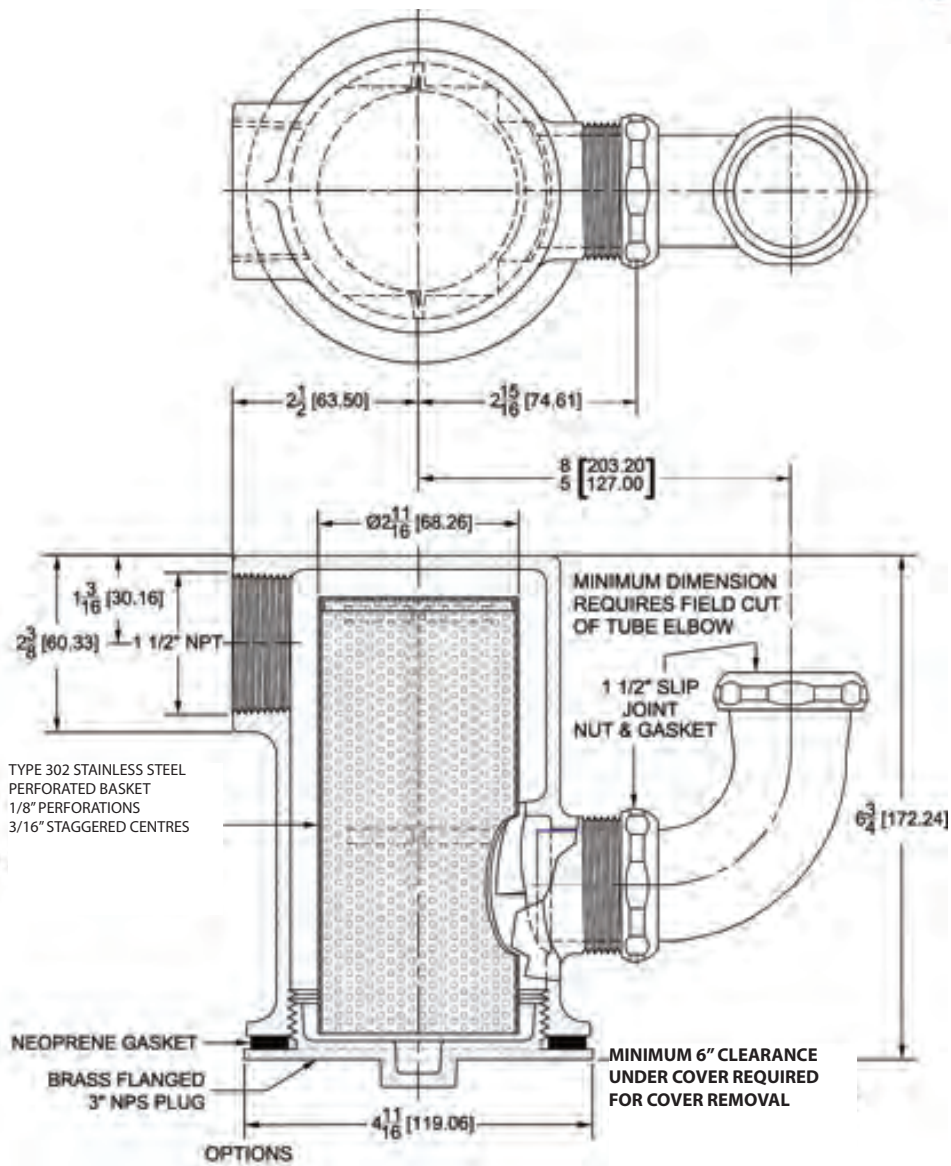

MODEL	DESCRIPTION
5750	CAST IRON
5750-CP	CHROME PLATED

GPM measured in US Gallons

Stainless steel top access solids interceptor with gasketed cover, removable perforated sediment basket and no hub inlet / outlets

5760

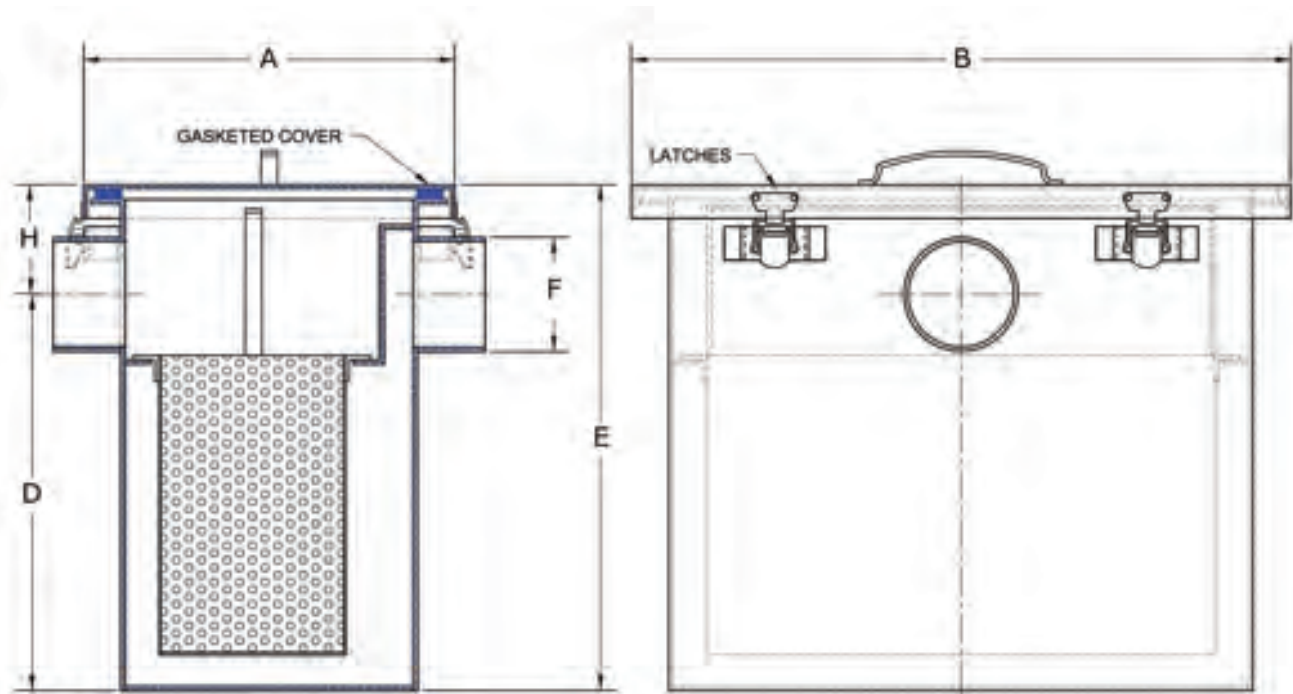

INTERCEPTORS

MODEL	PIPE SIZE	FLOW RATE (GPM)	A (IN)	B (IN)	H (IN)	D (IN)	E (IN)	F (IN)
5760-04	2	4	11	12.5	3.5	7	10.5	2
5760-07	2	7	11	12.5	3.5	9.5	13	2
5760-10	2	10	11	14.5	3.5	9.5	13	2
5760-15	2	15	11	16.5	3.5	9.5	13	2
5760-20	3	20	11	18.25	3.5	9.5	13	3
5760-25	3	25	11	19.5	4.5	13.5	18	3
5760-35	4	35	11	19.5	4.5	17.5	22	4
5760-50	4	50	11	23.5	4.5	17.5	22	4
5760-75	4	75	11	29.5	12.25	17.75	30	4

GPM measured in US Gallons

5770

Stainless steel side access solids interceptor with gasketed cover, perforated stainless steel sediment bucket and 2" no hub inlet / outlets

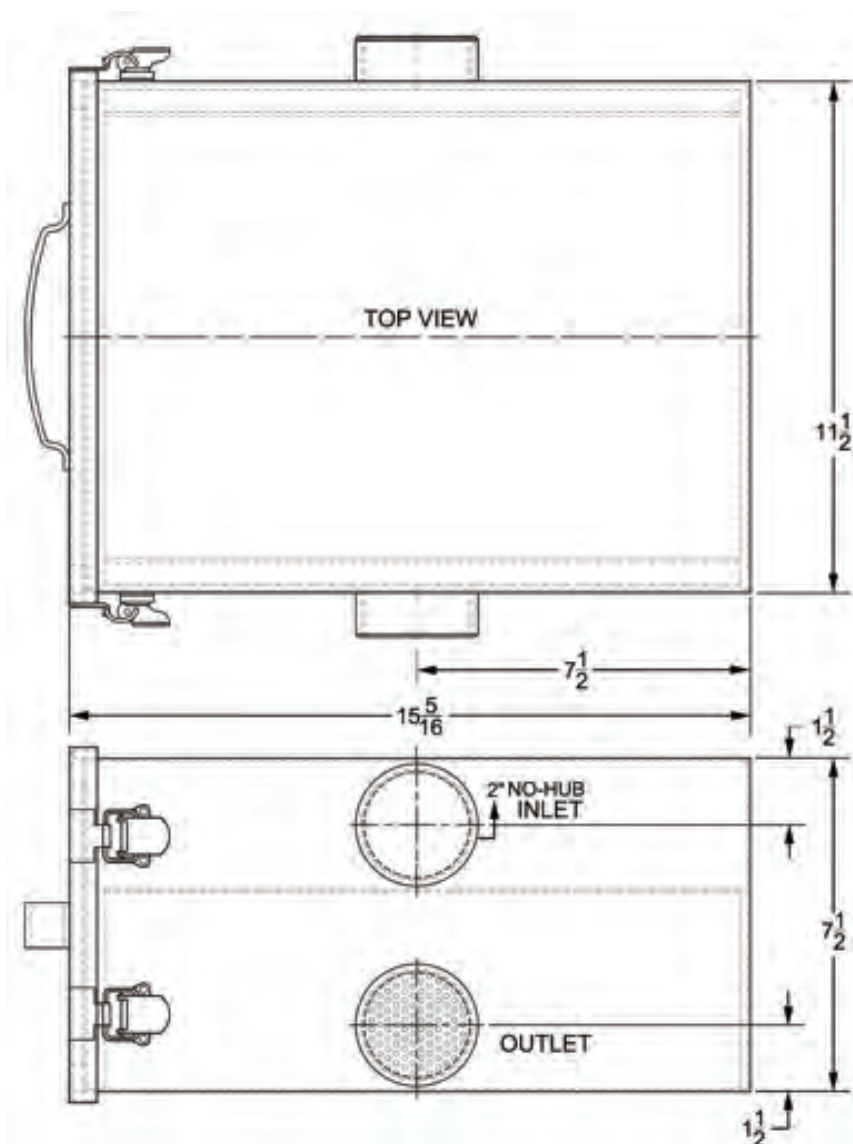

MODEL	FLOW RATE (GPM)	PIPE SIZE	HOLDING CAPACITY (U.S. GAL.)	SOLID CAPACITY (CU. FT)
5770	35	2	2.3	0.20

GPM measured in US Gallons

10 guage epoxy coated rice interceptor with removable perforated primary and secondary sediment buckets and no hub inlet / outlets

5780

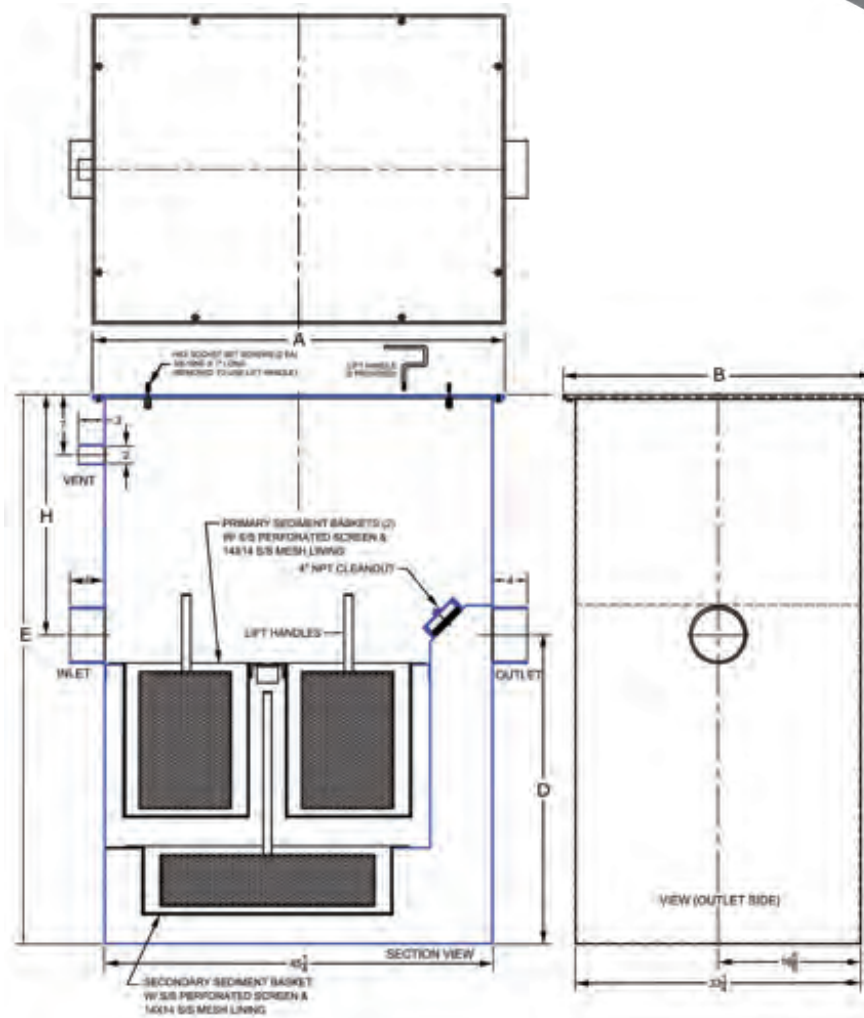

INTERCEPTORS

MODEL	PIPE SIZE	FLOW RATE (GPM)	A (IN)	B (IN)	H (IN)	D (IN)	E (IN)
5780-20	3	20	26	20	16	24	40
5780-30	4	30	33	20	16	24	40
5780-40	4	40	36	24	22	30	52
5780-50	4	50	42	30	24	32	56
5780-75	6	75	48	36	28	36	64

GPM measured in US Gallons

5800 Sediment drain interceptor with removable perforated sediment bucket, ductile iron grates and side outlet

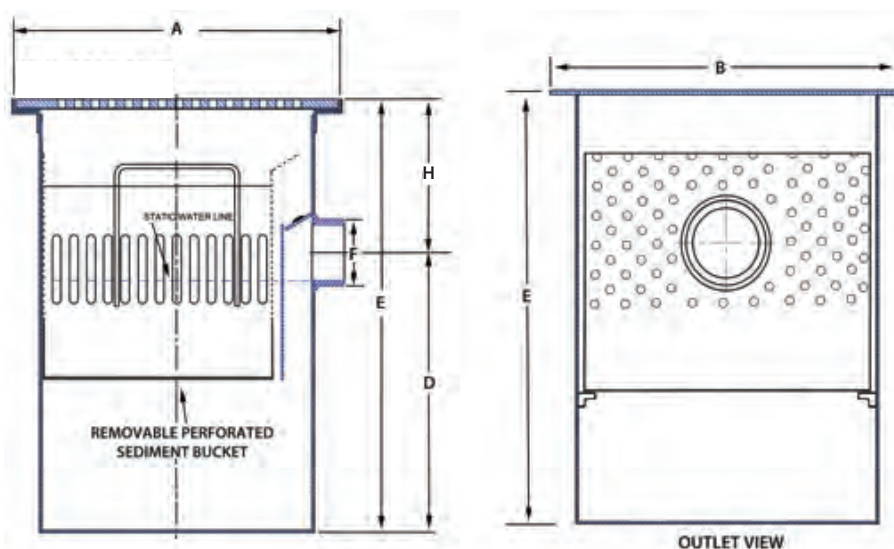

INTERCEPTORS

MODEL	SEDIMENT CAPACITY (LBS)	A (IN)	B (IN)	H (IN)	D (IN)	E (IN)	F (IN)
5800-12	12	12	14	4.5	10.5	15	2
5800-23	23	16	20.75	7.5	12.5	20	3
5800-77	77	20.5	27	7.5	17.5	25.25	3
5800-105	105	20.5	27	10	23	33	3
5800-193	193	24.5	24.5	10	22	32	3
5800-350	350	48.5	24.5	10	22	32	3
5800-438	438	48.5	30.5	11	27	38	4
5800-665	665	60.5	36.5	11	27	38	4
5800-910	910	72.5	36.5	11	27	38	4
5800-1155	1155	96.5	36.5	15	29	44	4

GPM measured in US Gallons

OPTIONS

SUFFIX	DESCRIPTION
-24	ANCHOR FLANGE
-26	ANCHOR FLANGE W/CLAMP DEVICE

OPTIONS

SUFFIX	DESCRIPTION
-SS	ALL STAINLESS STEEL (304)
-XT	INTEGRAL EXTENSION (UP TO 6")

10 gauge epoxy coated oil / sediment interceptor with removable perforated sediment bucket, ductile iron grates and no hub inlet / outlets

5810

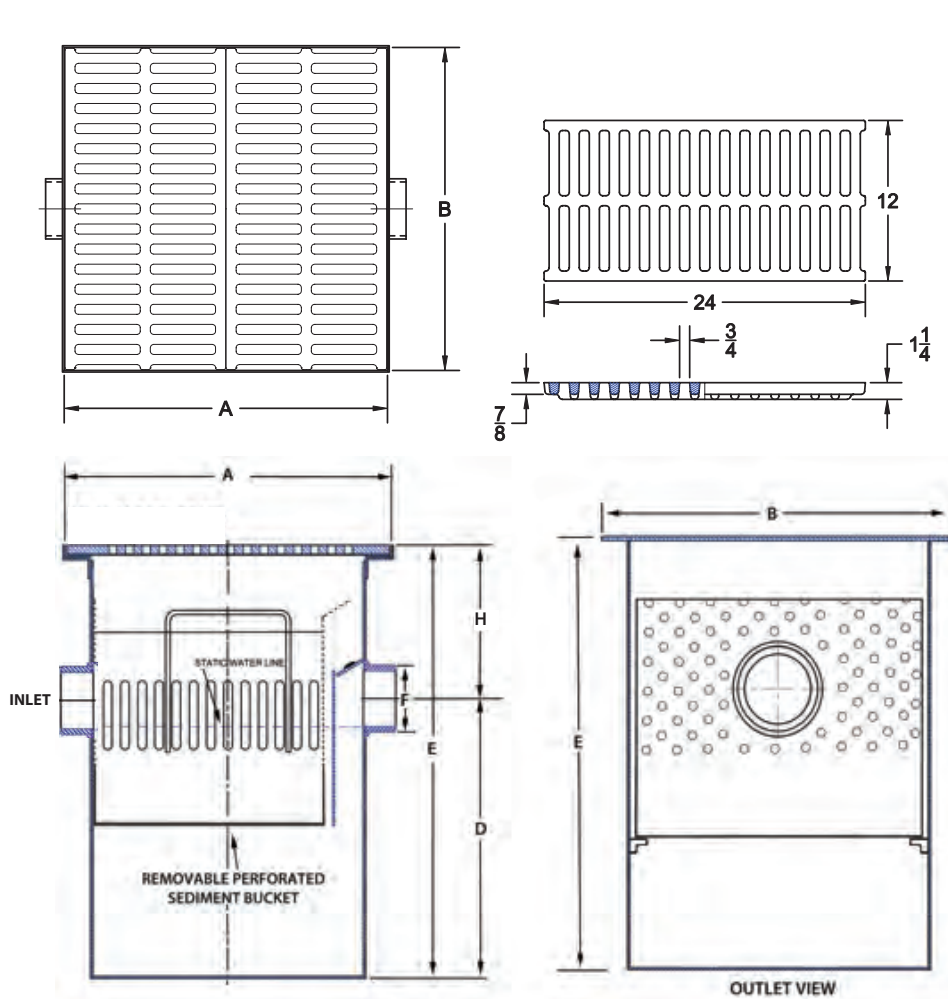

INTERCEPTORS

MODEL	FLOW RATE (GPM)	STATIC CAPACITY (GAL)	GRATE QTY	A (IN)	B (IN)	H (IN)	D (IN)	E (IN)
5810-20	20	60	2	24.5	24.5	12	26	38
5810-50	50	120	4	48.5	24.5	12	26	38
5810-150	150	360	8	48.5	48.5	12	38	50
5810-250	250	540	12	72.5	48.5	12	39	51
5810-500	500	1200	20	120.5	48.5	12	51	63

GPM measured in US Gallons

OPTIONS

SUFFIX	DESCRIPTION
-24	ANCHOR FLANGE
-26	ANCHOR FLANGE W/CLAMP DEVICE

OPTIONS

SUFFIX	DESCRIPTION
-SS	ALL STAINLESS STEEL (304)
-XT	ADD PER INCH

5830 10 guage epoxy coated fur / hair interceptor with removable mesh lined bucket and secondary screen with no hub inlet / outlets

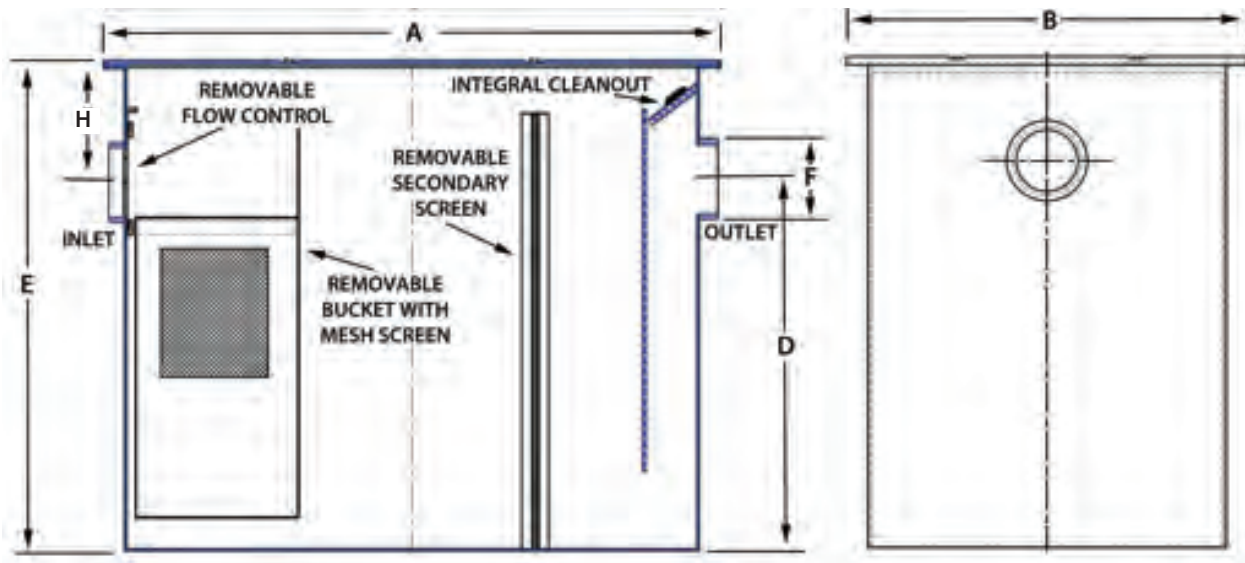

INTERCEPTORS

MODEL	HOLDING CAPACITY (U.S. GALLONS)	A (IN)	B (IN)	H (IN)	D (IN)	E (IN)	F (IN)
5830-10	20	20	18	6	18	24	3
5830-25	36	26	24	6	18	24	4
5830-35	42	30	24	6	18	24	4

OPTIONS

SUFFIX	DESCRIPTION
-24	ANCHOR FLANGE
-26	ANCHOR FLANGE W/CLAMP DEVICE

OPTIONS

SUFFIX	DESCRIPTION
-SS	ALL STAINLESS STEEL
-XT	ADD PER INCH

10 gauge epoxy coated sand / sediment interceptor with gasketed non-skid covers, four 2" vents per side and no hub inlet / outlets

5900

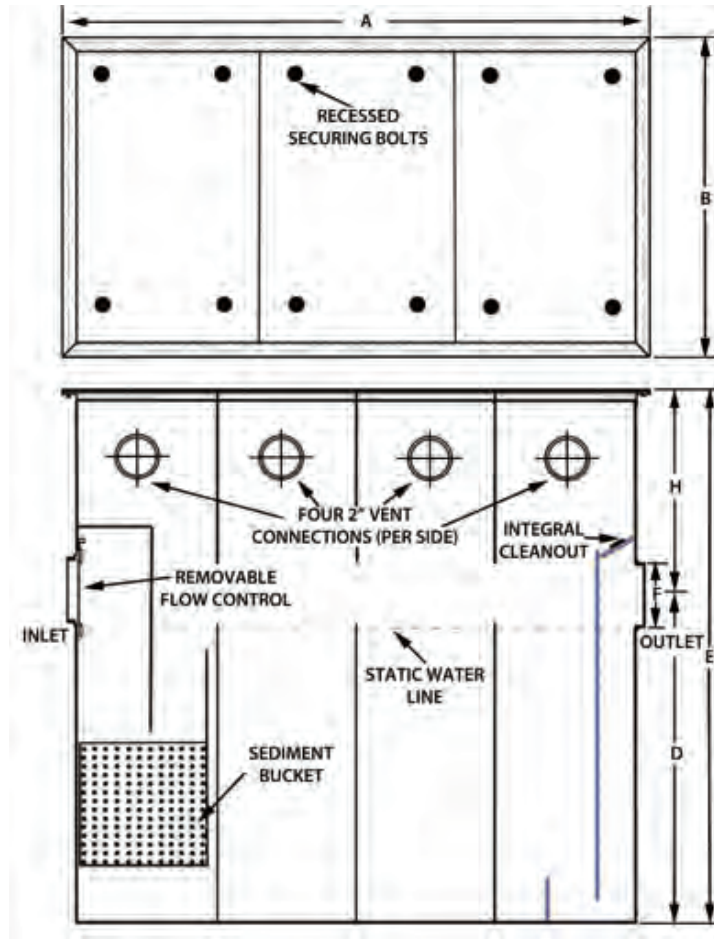
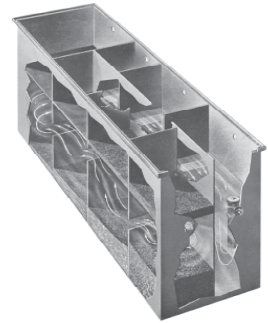

INTERCEPTORS

MODEL	LIQUID CAPACITY (U.S. GALLONS)	A (IN)	B (IN)	H (IN)	D (IN)	E (IN)	F (IN)	SHIPPING WEIGHT (LBS)
5900-12	323	60	36	22	38	60	4	1020
5900-18	405	72	36	22	38	60	4	1100
5900-24	540	96	36	22	38	60	6	1310
5900-27	608	108	36	22	38	60	6	1400
5900-30	700	120	36	22	38	60	6	1575
5900-36	810	144	36	22	38	60	8	1770
5900-45	1013	180	36	22	38	60	8	1900

5910

10 guage epoxy coated sand / oil interceptor with non-skid gasketed cover, two 2" vent connections per side, perforated sediment bucket, oil draw-off port and no hub inlet / outlets

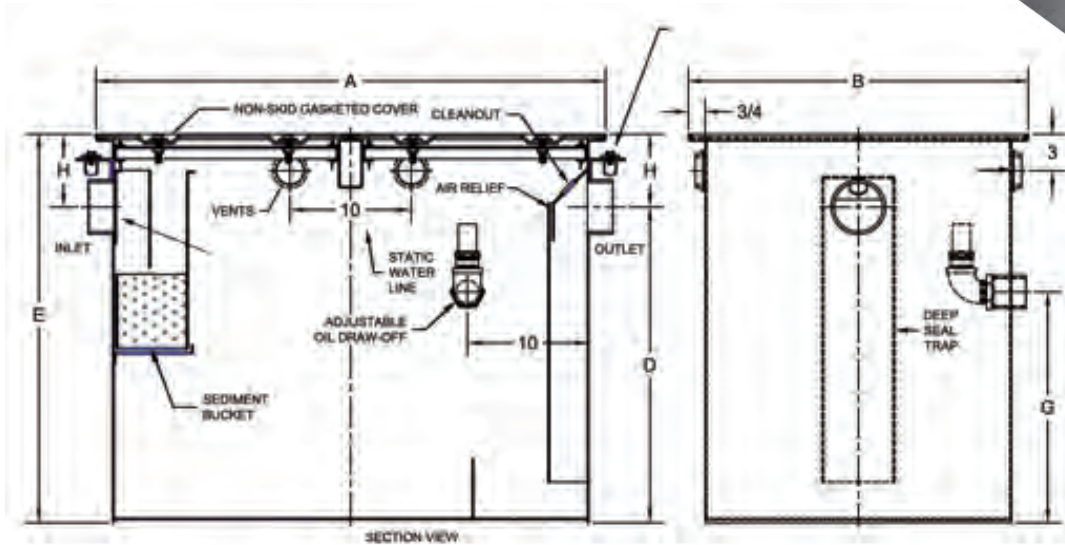

INTERCEPTORS

MODEL	LIQUID CAPACITY (U.S. GALLONS)	A (IN)	B (IN)	D (IN)	E (IN)	G (IN)	H (IN)
5910-0	109	42	28	26	32	19	6
5910-1	193	55	37	26	34	19	8
5910-2	227	58	38	28	36	21	8
5910-3	265	61	39	28	36	23	8
5910-4	396	70	44	34	44	27	10
5910-5	580	75	46	38	48	31	10
5910-6	580	77	49	40	52	32	12
5910-7	612	80	51	40	52	36	12
5910-8	786	84	56	44	58	46	14
5910-9	1172	92	61	54	68	46	14
5910-10	1808	102	74	62	76	53	14
5910-11	2105	108	76	66	80	57	14

OPTIONS

SUFFIX	DESCRIPTION
-24	ANCHOR FLANGE
-26	ANCHOR FLANGE W/CLAMP DEVICE

OPTIONS

SUFFIX	DESCRIPTION
-HLA	HIGH LEVEL ALARM
-SS	ALL STAINLESS STEEL

Steps	Formula	Example
1	Determine commercial sink cubic capacity by multiplying the length x width x depth	A sink 48" long by 24" wide by 12" deep has a cubic capacity of 13,824 cubic inches $48" \times 24" \times 12" = 13,824$ cubic inches
2	Now convert 13,824 cubic inches to gallons by dividing by 231 231 cubic inches = 1 gallon	$\frac{13,824}{231} = 59.8 \text{ gallons}$
3	Now determine actual 1 minute drain down load by multiplying 59.8 gallons by 75% A commercial sink is normally filled to about 75%	$59.8 \times 75\% = 44.9 \text{ gallons/GPM}$
4	Now select an interceptor which corresponds to the GPM calculated NOTE: When flow rate falls in between sizes select the larger size unit	44.9 gallons/GPM will require a WADE model 5150 or 5150-LR grease interceptor

Quick Reference Chart

Commercial Sink Size (Inches)	Number of Sink Compartments	Cubic Inch Capacity L x W x H	To Convert to Gallons Divide Cubic Inches by 231	Multiply Gallons by 75% to get GPM Flow Rate	Recommended WADE Grease Interceptor	
					One-Minute Drain Down	Two-Minute Drain Down
18 x 12 x 6	1	11,296 Cu. Inches	5.6 Gallons	4.2 GPM	5107	5104
16 x 14 x 8	1	11,792 Cu. Inches	7.8 Gallons	5.8 GPM	5107	5104
20 x 18 x 8	1	12,880 Cu. Inches	12.5 Gallons	9.4 GPM	5110	5107
18 x 16 x 8	2	24,608 Cu. Inches	20 Gallons	15.0 GPM	5115	5110
20 x 18 x 8	2	25,760 Cu. Inches	25 Gallons	18.7 GPM	5120	5110
30 x 20 x 8	1	14,800 Cu. Inches	20.8 Gallons	15.5 GPM	5120	5110
24 x 20 x 12	1	15,760 Cu. Inches	25 Gallons	18.7 GPM	5120	5110
22 x 20 x 8	2	27,040 Cu. Inches	30.5 Gallons	23.0 GPM	5125	5115
22 x 20 x 12	2	10,560 Cu. Inches	45.8 Gallons	34.0 GPM	5135	5120
24 x 24 x 12	2	13,824 Cu. Inches	59.8 Gallons	44.9 GPM	5150	5125

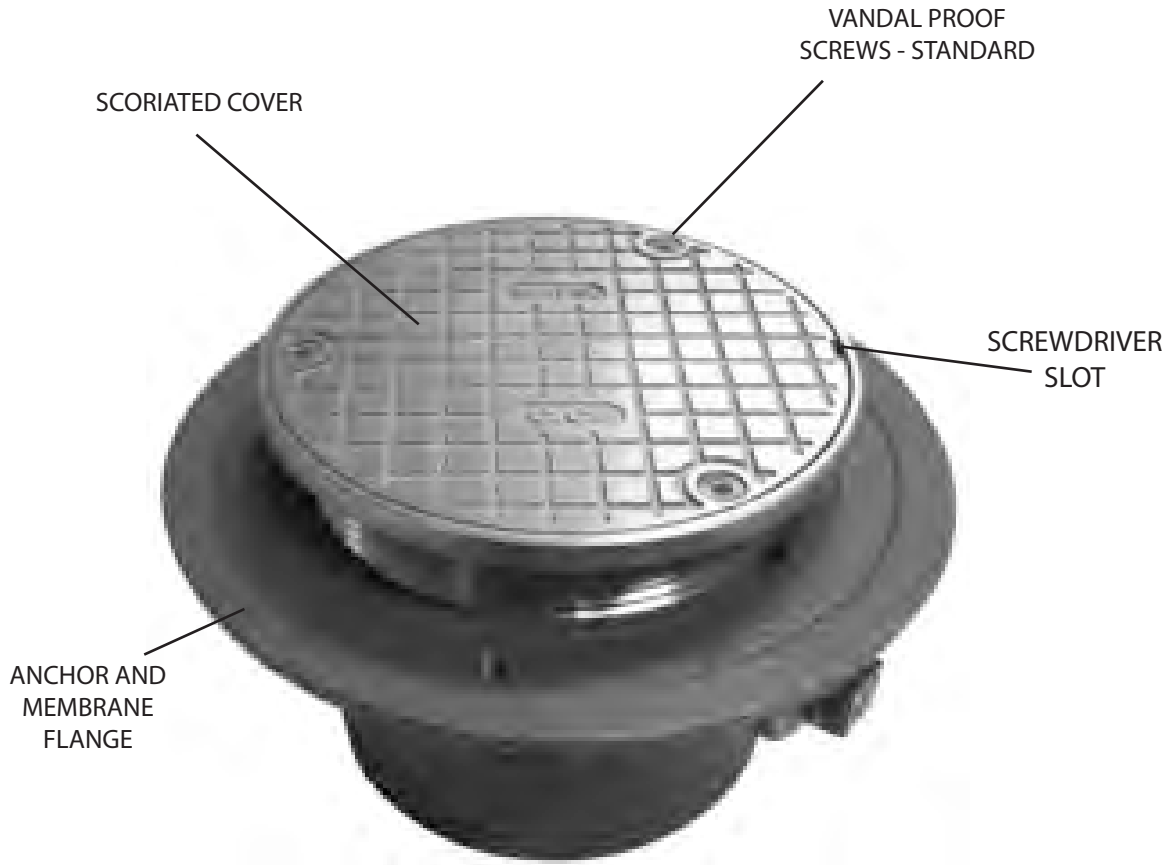

Model Number Sequence:

7004-R-1

7000 SERIES

4" OUTLET

ROUND

NICKEL BRONZE
TOP (-1)

Epoxy coated cast iron floor cleanout with anchor flange and adjustable 5" round nickel bronze cover

7000-R

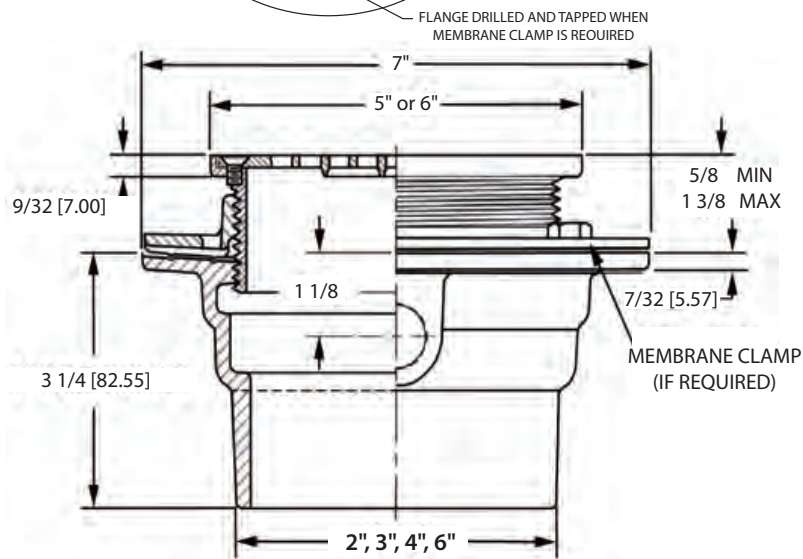
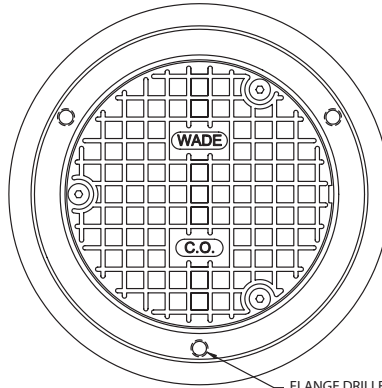

MODEL	PIPE SIZE
7002-R-1	2
7003-R-1	3
7004-R-1	4
7006-R-1	6

BODY ONLY
SB-2NH
SB-3NH
SB-4NH
SB-6NH

OPTIONS

SUFFIX	DESCRIPTION
-C	MEMBRANE CLAMP (SBCC)
-10	SECONDARY PLUG
-39	GALVANIZED
-63	ACID RESISTANT COATING

OPTIONS

SUFFIX	DESCRIPTION
-65	CUSTOM ETCHED LOGO
-94-SB	ADJUSTABLE CAST IRON EXTENSION (CI-HD)
-95	5" ROUND x 3/8" NB SPACER RING
-179	SECURITY SCREWS - TORX & PIN

Square Floor Cleanout

WADE

7000-S Epoxy coated cast iron floor cleanout with anchor flange, square nickel bronze adjustable cleanout top and secured gasketed scoriated cover with 4" threaded shank

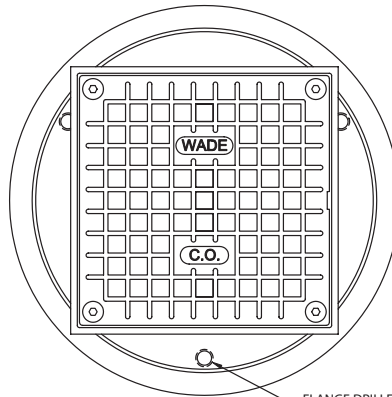

FLANGE DRILLED AND TAPPED WHEN MEMBRANE CLAMP IS REQUIRED

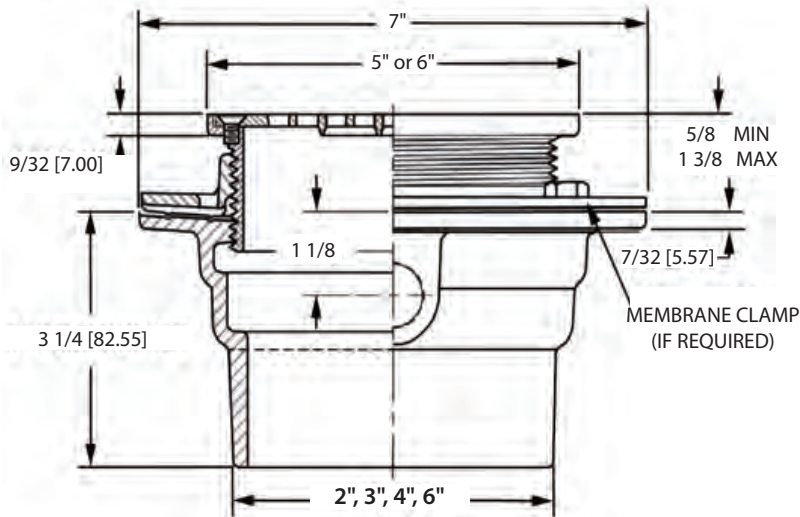

MODEL	PIPE SIZE
7002-S-1	2
7003-S-1	3
7004-S-1	4
7006-S-1	6

BODY ONLY
SB-2NH
SB-3NH
SB-4NH
SB-6NH

OPTIONS

SUFFIX	DESCRIPTION
-C	MEMBRANE CLAMP (SBCC)
-10	SECONDARY PLUG
-39	GALVANIZED

OPTIONS

SUFFIX	DESCRIPTION
-63	ACID RESISTANT COATING
-94-SB	ADJUSTABLE CAST IRON EXTENSION (CI-HD)
-179	SECURITY SCREWS - TORX & PIN

CLEANOUTS

Epoxy coated cast iron floor cleanout with anchor flange, 7" round nickel bronze adjustable cleanout top, surface membrane clamp and secured gasketed scoriated cover with bottom outlet

7000-FC7-1

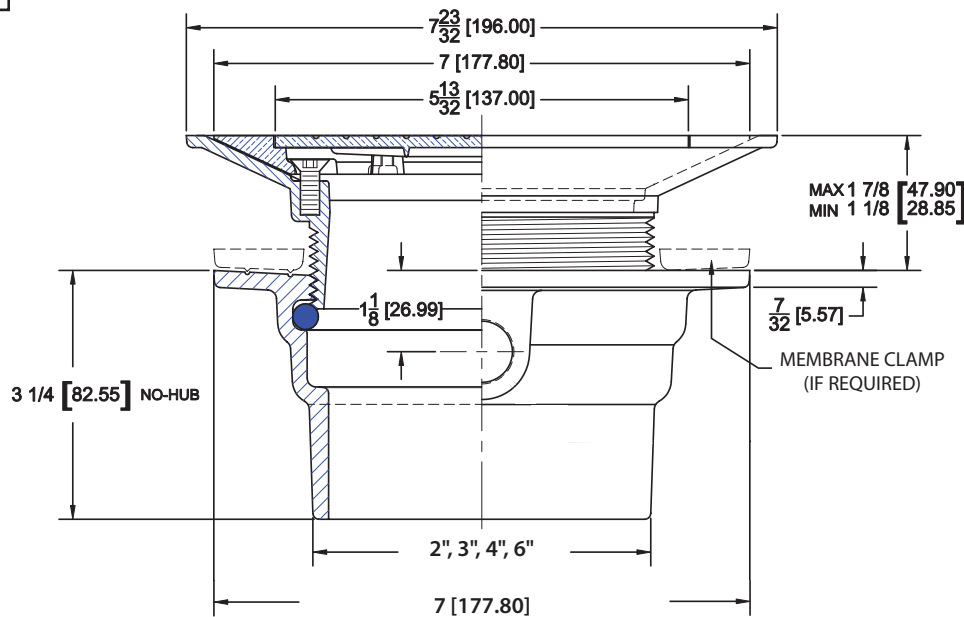
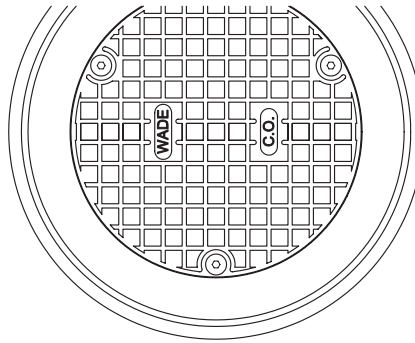

CLEANOUTS

MODEL	PIPE SIZE
7002-FC7-1	2
7003-FC7-1	3
7004-FC7-1	4
7006-FC7-1	6

BODY ONLY
SB-2NH
SB-3NH
SB-4NH
SB-6NH

OPTIONS

SUFFIX	DESCRIPTION
-C	MEMBRANE CLAMP (SBCC)
-10	SECONDARY PLUG
-39	GALVANIZED

OPTIONS

SUFFIX	DESCRIPTION
-63	ACID RESISTANT COATING
-94-SB	ADJUSTABLE CAST IRON EXTENSION (CI-HD)
-179	SECURITY SCREWS - TORX & PIN

Recessed for Tile Round Floor Cleanout

WADE

7000-TR-1 Epoxy coated cast iron floor cleanout with anchor flange, round nickel bronze adjustable cleanout top and secured gasketed cover recessed for tile with bottom outlet

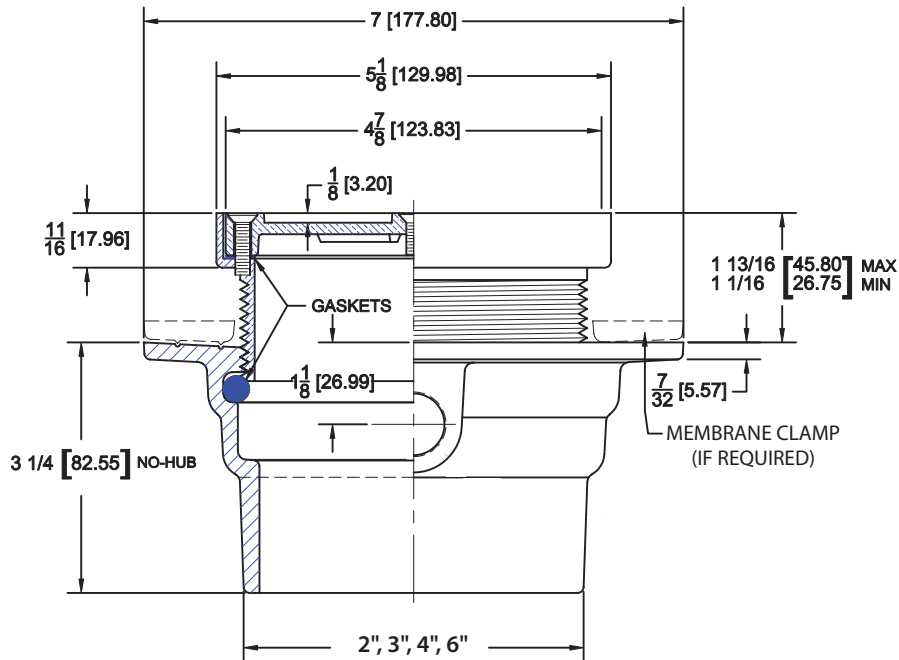
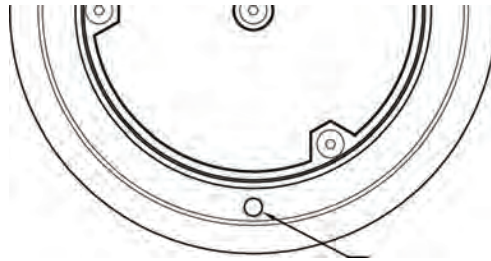

CLEANOUTS

MODEL	PIPE SIZE
7002-TR-1	2
7003-TR-1	3
7004-TR-1	4
7006-TR-1	6

BODY ONLY
SB-2NH
SB-3NH
SB-4NH
SB-6NH

OPTIONS

SUFFIX	DESCRIPTION
-C	MEMBRANE CLAMP (SBCC)
-10	SECONDARY PLUG
-39	GALVANIZED

OPTIONS

SUFFIX	DESCRIPTION
-63	ACID RESISTANT COATING
-94-SB	ADJUSTABLE CAST IRON EXTENSION (CI-HD)
-179	SECURITY SCREWS - TORX & PIN

Epoxy coated cast iron floor cleanout with anchor flange, square nickel bronze adjustable cleanout top and secured gasketed cover recessed for tile with bottom outlet

7000-TS-1

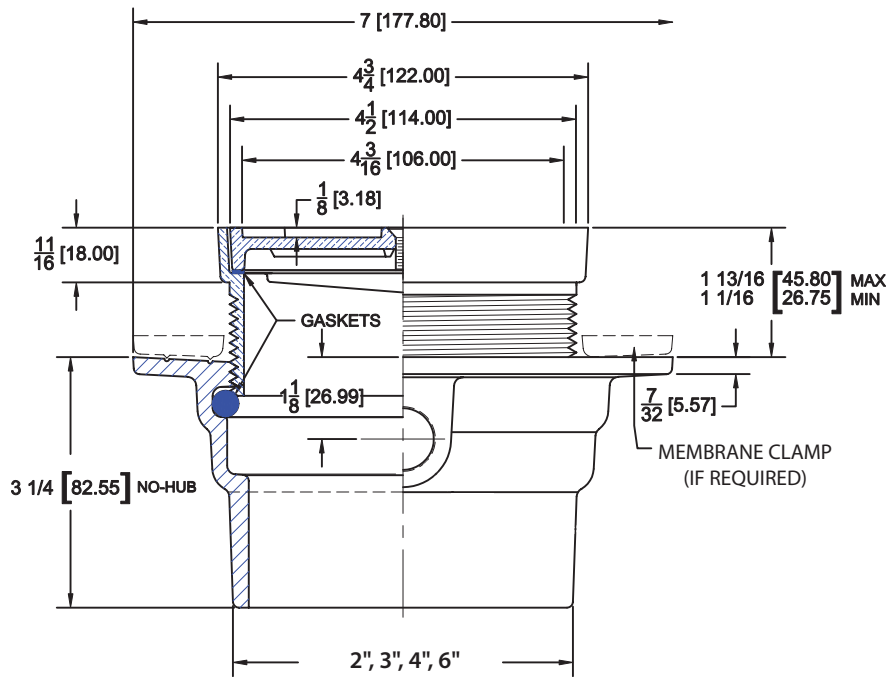
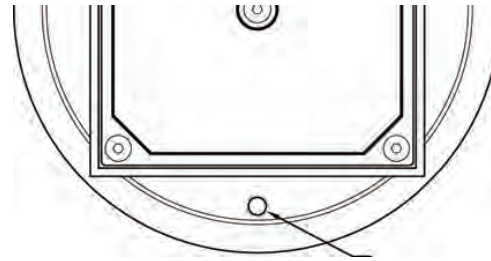

MODEL	PIPE SIZE
7002-TS-1	2
7003-TS-1	3
7004-TS-1	4
7006-TS-1	6

BODY ONLY
SB-2NH
SB-3NH
SB-4NH
SB-6NH

OPTIONS

SUFFIX	DESCRIPTION
-C	MEMBRANE CLAMP (SBCC)
-10	SECONDARY PLUG
-39	GALVANIZED

OPTIONS

SUFFIX	DESCRIPTION
-63	ACID RESISTANT COATING
-94-SB	ADJUSTABLE CAST IRON EXTENSION (CI-HD)
-179	SECURITY SCREWS - TORX & PIN

7000-UR-1

Epoxy coated cast iron floor cleanout with anchor flange, round nickel bronze adjustable cleanout top and secured gasketed cover recessed for terrazzo floor areas with bottom outlet

COMPONENTS



UR-1



SB-2NH, 3NH, 4NH or 6NH

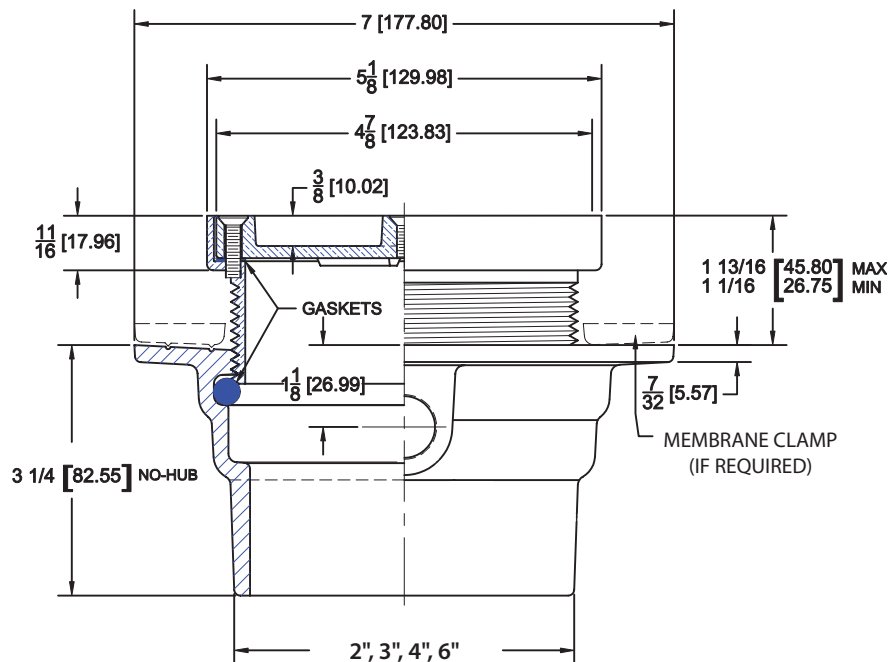
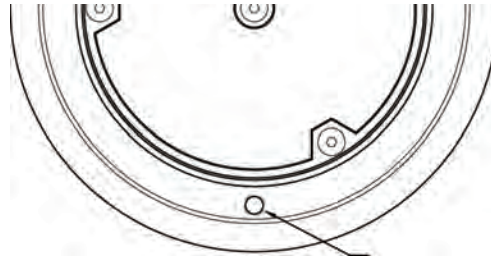

CLEANOUTS

MODEL	PIPE SIZE
7002-UR-1	2
7003-UR-1	3
7004-UR-1	4
7006-UR-1	6

BODY ONLY
SB-2NH
SB-3NH
SB-4NH
SB-6NH

OPTIONS

SUFFIX	DESCRIPTION
-C	MEMBRANE CLAMP (SBCC)
-10	SECONDARY PLUG
-39	GALVANIZED

OPTIONS

SUFFIX	DESCRIPTION
-63	ACID RESISTANT COATING
-94-SB	ADJUSTABLE CAST IRON EXTENSION (CI-HD)
-179	SECURITY SCREWS - TORX & PIN

Epoxy coated cast iron floor cleanout with anchor flange, square nickel bronze adjustable cleanout top and secured gasketed cover recessed for terrazzo floor areas with bottom outlet

7000-US-1

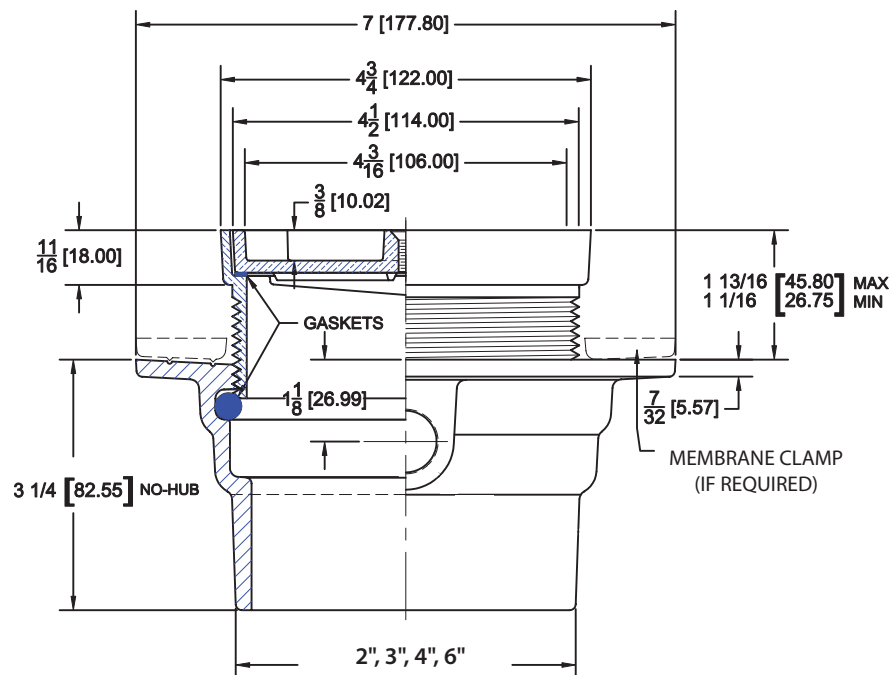
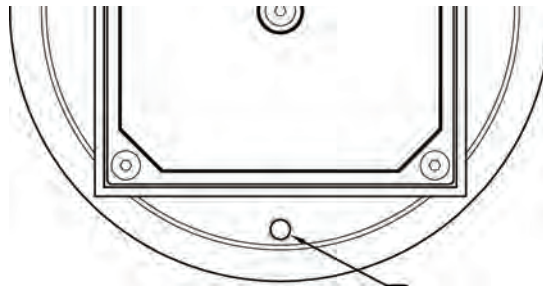

MODEL	PIPE SIZE
7002-US-1	2
7003-US-1	3
7004-US-1	4
7006-US-1	6

BODY ONLY
SB-2NH
SB-3NH
SB-4NH
SB-6NH

OPTIONS

SUFFIX	DESCRIPTION
-C	MEMBRANE CLAMP (SBCC)
-10	SECONDARY PLUG
-39	GALVANIZED

OPTIONS

SUFFIX	DESCRIPTION
-63	ACID RESISTANT COATING
-94-SB	ADJUSTABLE CAST IRON EXTENSION (CI-HD)
-179	SECURITY SCREWS - TORX & PIN

7000-XR

Epoxy coated cast iron extra heavy duty floor cleanout with anchor flange and round ductile iron or nickel bronze adjustable cleanout top with secured gasketed scoriated cover

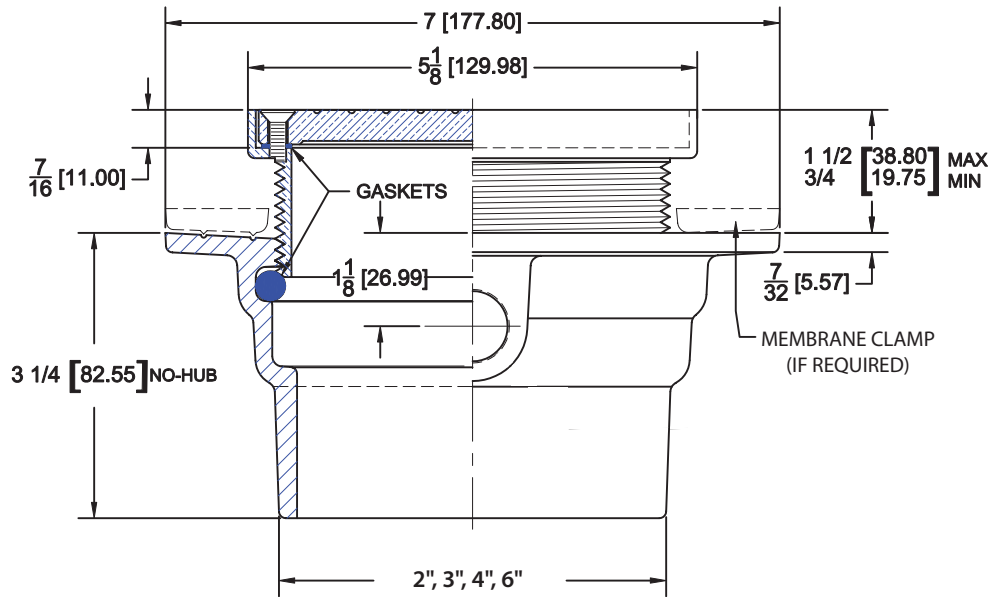
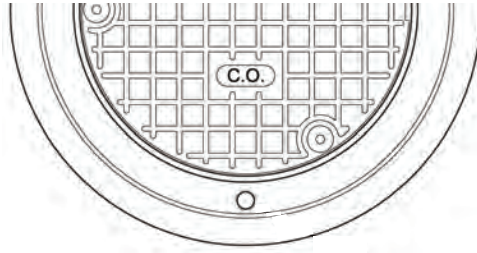

XH LOAD RATING - 7,499 - 10,000 LBS

MODEL	PIPE SIZE	LOAD RATING
7002-XR	2	XH
7003-XR	3	XH
7004-XR	4	XH
7006-XR	6	XH

TOP	MATERIAL
XRCO-1	NB
XRCO-4	DI

BODY ONLY
SB-2NH
SB-3NH
SB-4NH
SB-6NH

OPTIONS

SUFFIX	DESCRIPTION
-C	MEMBRANE CLAMP (SBCC)
-10	SECONDARY PLUG
-39	GALVANIZED

OPTIONS

SUFFIX	DESCRIPTION
-63	ACID RESISTANT COATING
-94-SB	ADJUSTABLE CAST IRON EXTENSION (CI-HD)
-179	SECURITY SCREWS - TORX & PIN

Epoxy coated cast iron floor cleanout with anchor flange, square nickel bronze adjustable cleanout top and secured gasketed cover recessed for thick tile with bottom outlet

7000-CM-1

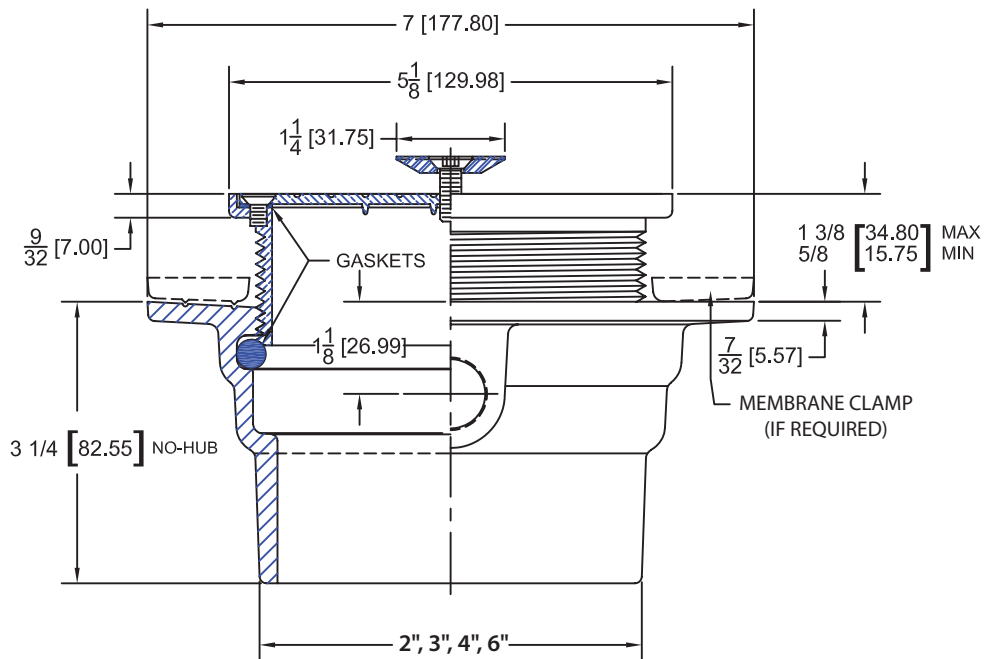
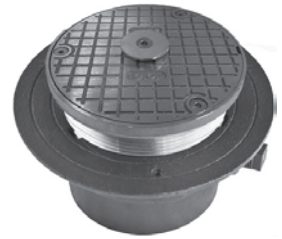

MODEL	PIPE SIZE
7002-CM-1	2
7003-CM-1	3
7004-CM-1	4
7006-CM-1	6

BODY ONLY
SB-2NH
SB-3NH
SB-4NH
SB-6NH

OPTIONS

SUFFIX	DESCRIPTION
-C	MEMBRANE CLAMP (SBCC)
-10	SECONDARY PLUG
-39	GALVANIZED

OPTIONS

SUFFIX	DESCRIPTION
-63	ACID RESISTANT COATING
-94-SB	ADJUSTABLE CAST IRON EXTENSION (CI-HD)
-179	SECURITY SCREWS - TORX & PIN

Round Access Cover

WADE

8300-C

Round scoriated vandal proof nickel bronze access cover and frame

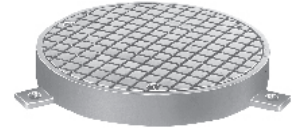
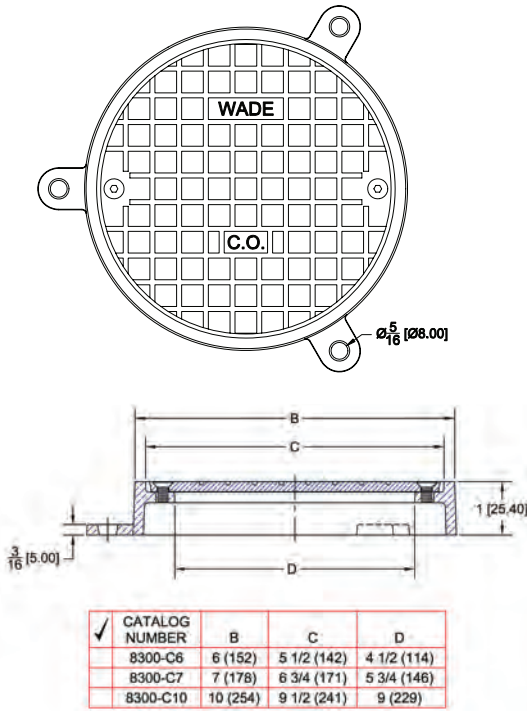

MODEL	ANSI/ASME RATING
8300-C6	LD
8300-C7	LD
8300-C10	LD

OPTIONS

SUFFIX	DESCRIPTION
-179	SECURITY SCREWS

CLEANOUTS

Heavy Duty Access Housing

8300-MF

Access housing with adjustable anchor flange and extra heavy secured scoriated ductile iron cover

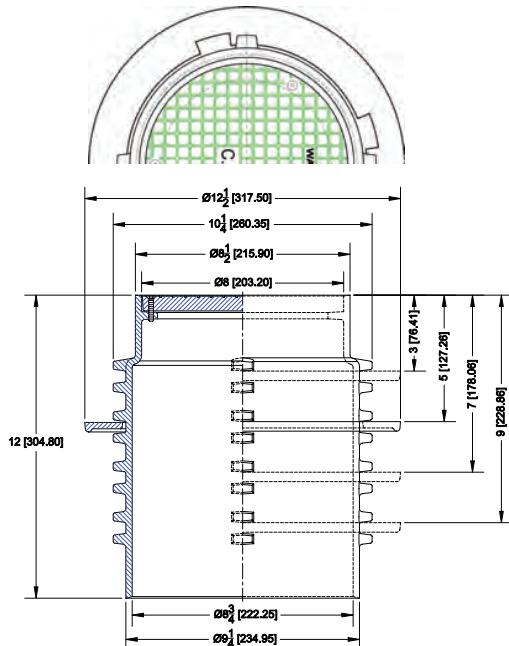

MODEL	ANSI/ASME RATING
8300-MF	SD

OPTIONS

SUFFIX	DESCRIPTION
-39	GALVANIZED
-179	SECURITY SCREWS

9" x 9" scoriated nickel bronze access cover and frame with vandal proof screws

8300-S

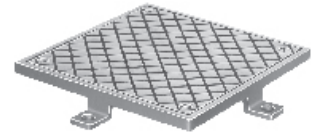
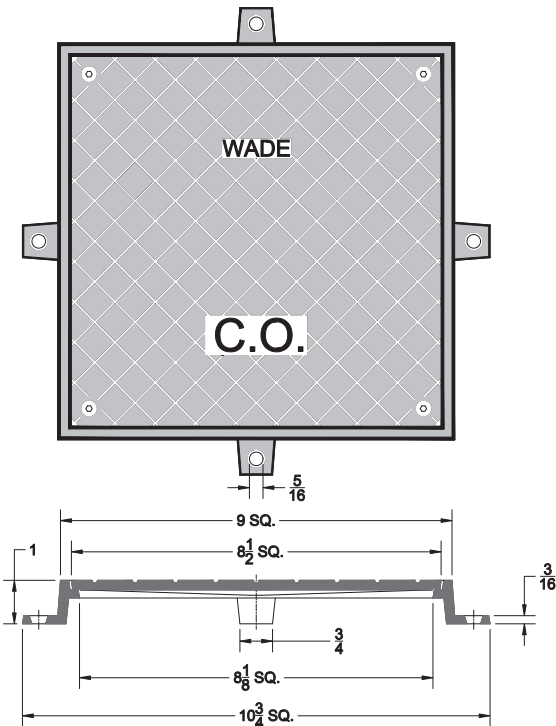

MODEL	ANSI/ASME RATING
8300-S9	LD

OPTIONS

SUFFIX	DESCRIPTION
-179	SECURITY SCREWS

Wall Access Cover

8 3/4" x 8 3/4" scoriated nickel bronze hinged cover and frame

8300-SH

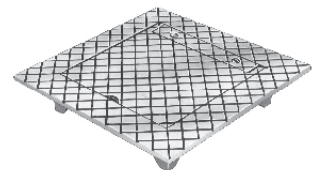
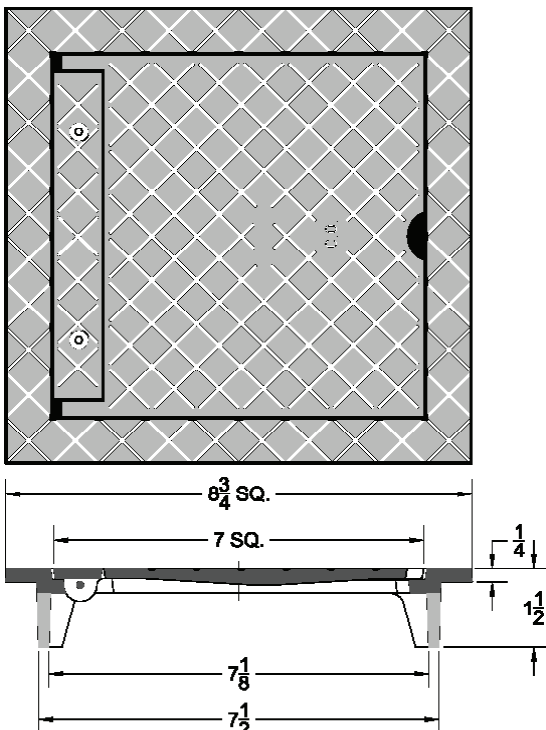

MODEL
8300-SH8

OPTIONS

SUFFIX	DESCRIPTION
-179	SECURITY SCREWS

8480-C Round smooth nickel bronze secured access cover with frame

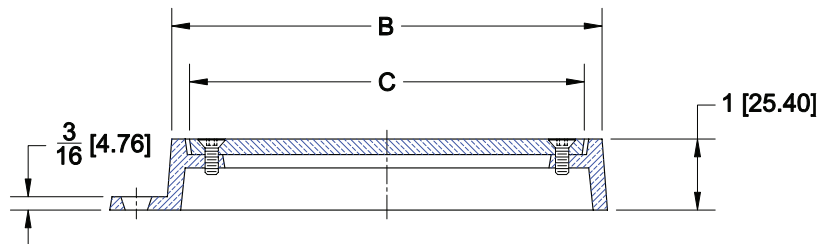
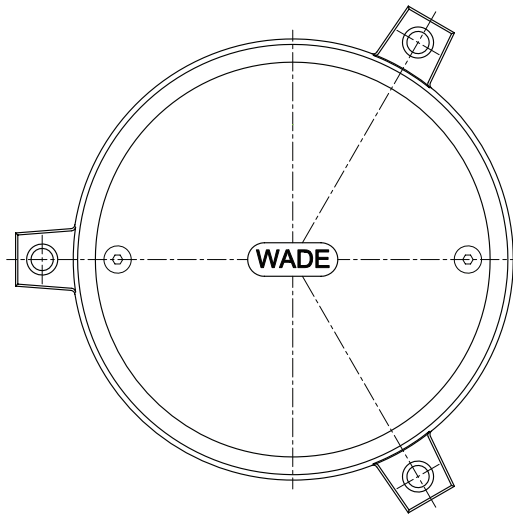

CAT.NO.	B	C
8480-C6	6 (152.4)	5 1/2 (139.7)
8480-C7	7 (177.8)	6 3/4 (171.5)
8480-C10	10 (254)	9 (228.6)

MODEL
8480-C6
8480-C7
8480-C10

OPTIONS

SUFFIX	DESCRIPTION
-179	SECURITY SCREWS

Round stainless steel access cover with 1/4" x 3 1/2" center screw

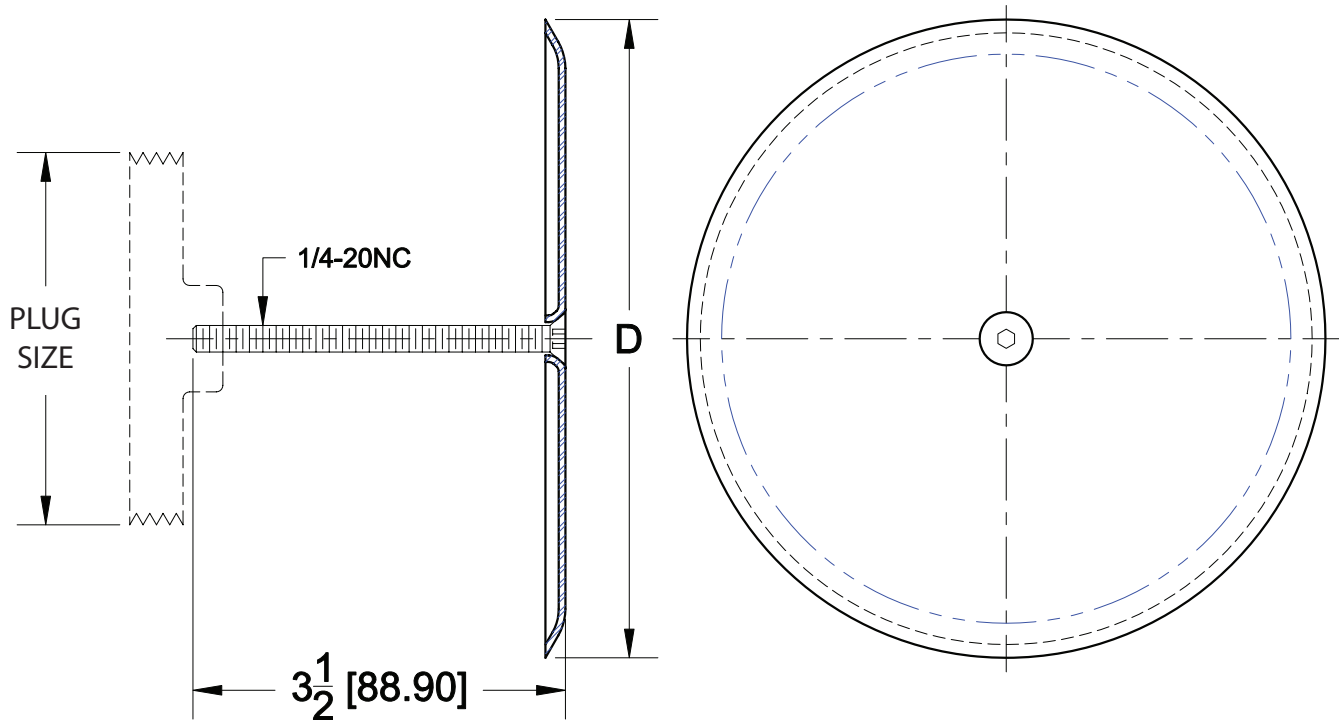
8480-R

CLEANOUTS

MODEL	D
8480-R6	6
8480-R8	8
8480-R10	10

8" Square Wall Access Cover

WADE

8480-S

Square nickel bronze frame with secured smooth stainless steel access cover

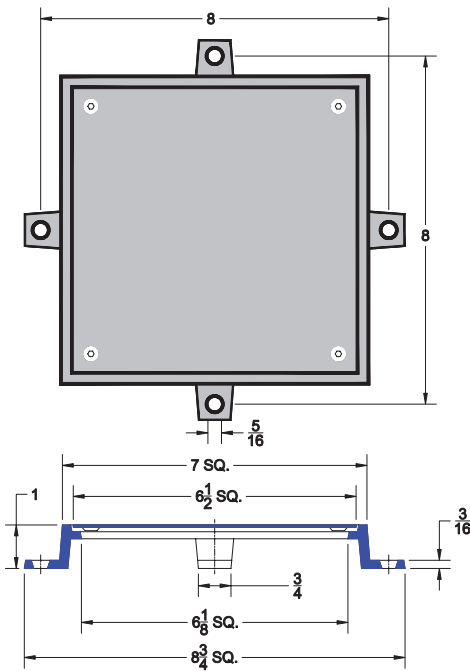

MODEL
8480-S

OPTIONS

SUFFIX	DESCRIPTION
-179	SECURITY SCREWS

CLEANOUTS

8480-ST

Square wall access panel with satin finish nickel bronze frame and secured smooth finish stainless steel cover

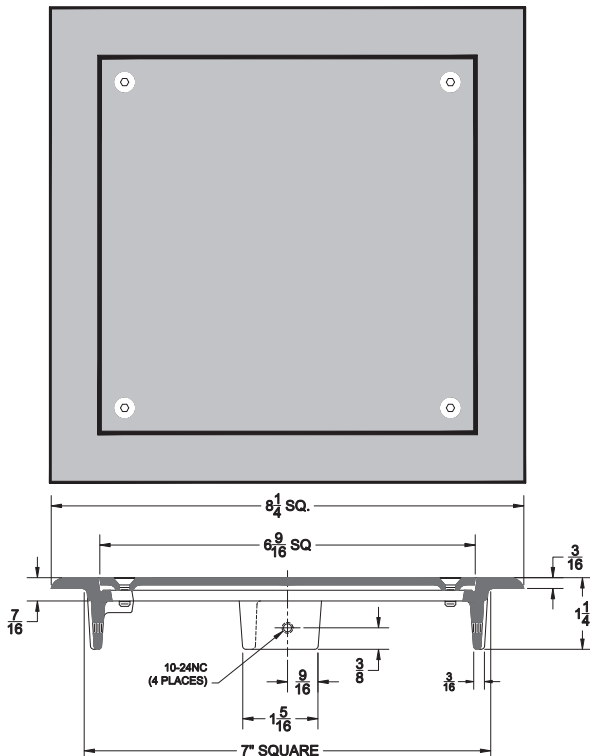

MODEL
8480-ST

OPTIONS

SUFFIX	DESCRIPTION
-179	SECURITY SCREWS

Cast Iron cleanout ferrule with no hub outlet and threaded brass raised head, or countersunk plug drilled and tapped

8550

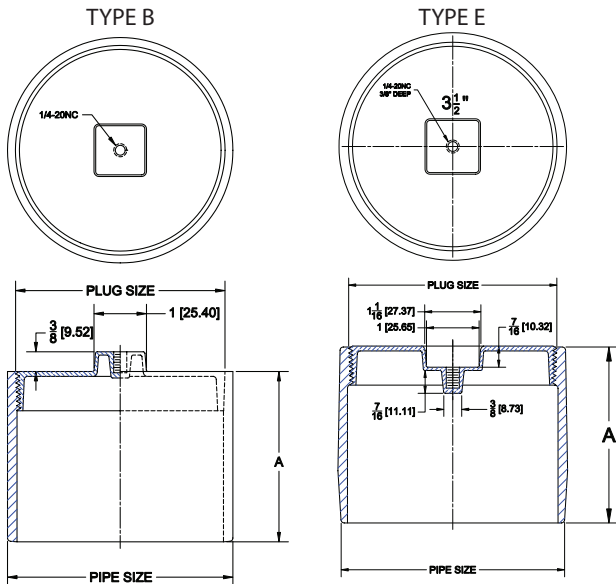

PIPE SIZE	PLUG SIZE	A
2 (50)	1 1/2 (38)	2 3/4 (69.8)
3 (75)	2 1/2 (63)	3 (76.2)
4 (100)	3 1/2 (90)	3 1/4 (82.5)
6 (150)	5 (125)	4 1/2 (114.3)
8 (200)	6 (150)	4 5/8 (117.4)

PIPE SIZE	PLUG SIZE	A
2 (50)	1 1/2 (38)	2 3/4 (69.8)
3 (75)	2 1/2 (63)	3 (76.2)
4 (100)	3 1/2 (90)	3 1/4 (82.5)
6 (150)	5 (125)	4 1/2 (114.3)
8 (200)	6 (150)	4 5/8 (117.4)

MODEL	PIPE SIZE
8552	2
8553	3
8554	4
8556*	6

*PLUG TYPE "E" ONLY

PLUG TYPE (Must Specify B or E)

SUFFIX	DESCRIPTION
-B	RAISED HEAD BRASS PLUG
-E	COUNTERSUNK BRASS PLUG

Cleanout Tee with Brass Plug

Cast Iron cleanout tee with spigot inlet/outlet and threaded brass raised head, or countersunk plug drilled and tapped

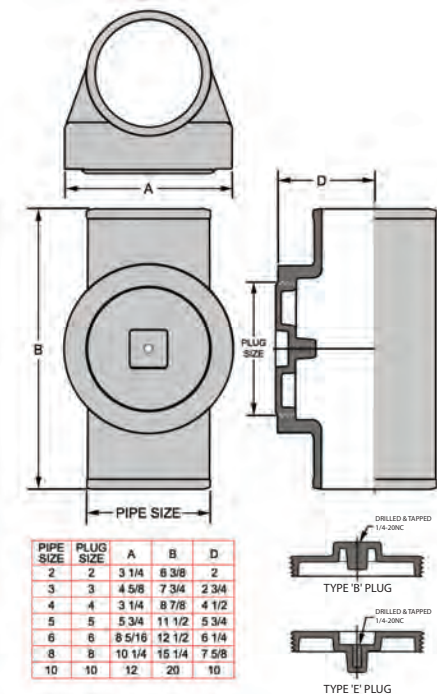

PIPE SIZE	PLUG SIZE	A	B	D
2	2	3 1/4	6 3/8	2
3	3	4 5/8	7 3/4	2 3/4
4	4	3 1/4	8 7/8	4 1/2
5	5	5 3/4	11 1/2	5 3/4
6	6	8 5/16	12 1/2	6 1/4
8	8	10 1/4	15 1/4	7 5/8
10	10	12	20	10

MODEL	PIPE SIZE
8562	2
8563	3
8564	4
8566*	6

*PLUG TYPE "E" ONLY

PLUG TYPE (Must Specify B or E)

SUFFIX	DESCRIPTION
-B	RAISED HEAD BRASS PLUG
-E	COUNTERSUNK BRASS PLUG

8590

Drilled and tapped brass plug with raised or countersunk head



TYPE B



TYPE E

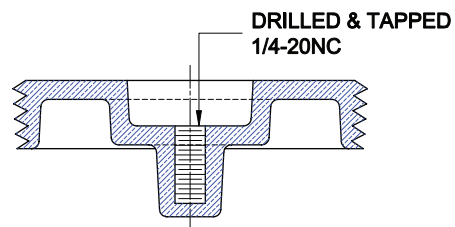
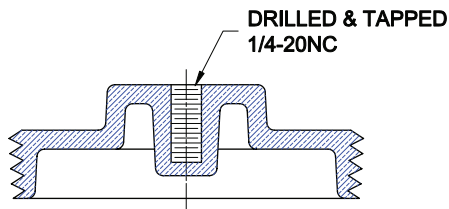
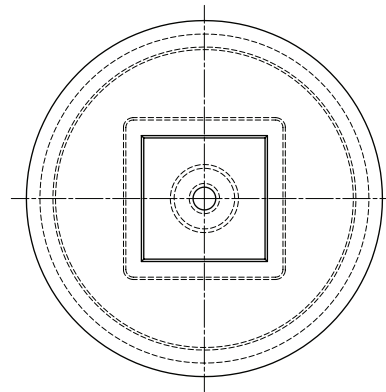
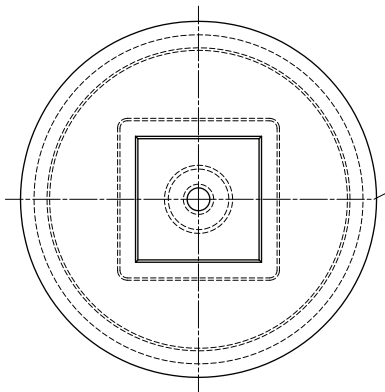

CLEANOUTS

MODEL	PLUG SIZE
8591	1 1/2
8592	2
8593	3
8593	3 1/2
8594	4
8596	6

PLUG TYPE (Must Specify B or E)

SUFFIX	DESCRIPTION
-B	RAISED HEAD BRASS PLUG (NOT AVAILABLE 6")
-E	COUNTERSUNK BRASS PLUG

Non-Freeze wall hydrant with integral backflow preventer, 1/2 turn ceramic cartridge, operating key and 3/4" sweat or threaded inlet

8601

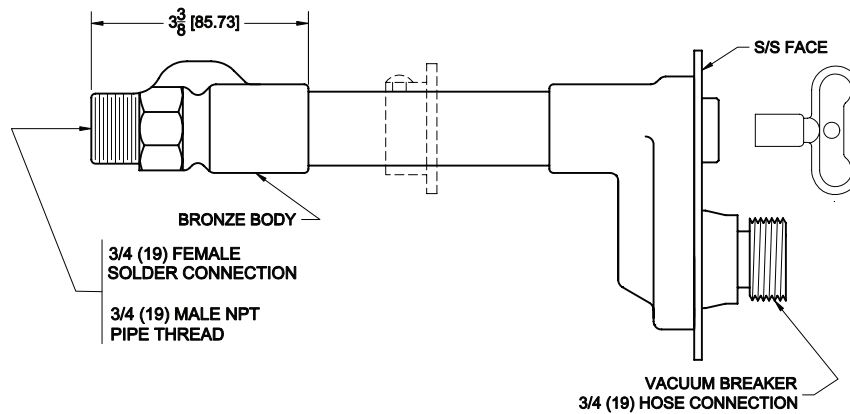
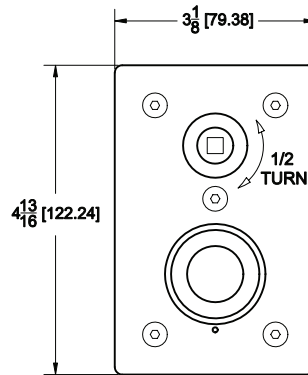

MODEL	INLET SIZE	WALL THICKNESS
8601-4	3/4"	4
8601-6	3/4"	6
8601-8	3/4"	8
8601-10	3/4"	10
8601-12	3/4"	12
8601-14	3/4"	14
8601-16	3/4"	16
8601-18	3/4"	18
8601-20	3/4"	20
8601-24	3/4"	24

OPTIONS

SUFFIX	DESCRIPTION
-WC	WALL CLAMP

W8601 Stainless steel hydrant box - use with 8601 non-freeze hydrant series

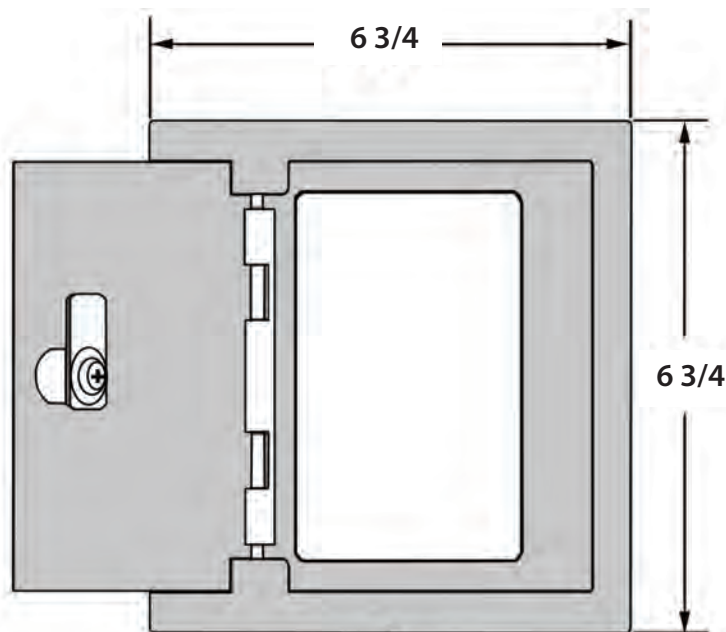

S/S BOX WITH HINGED LID
"WATER" STAMPED ON LID

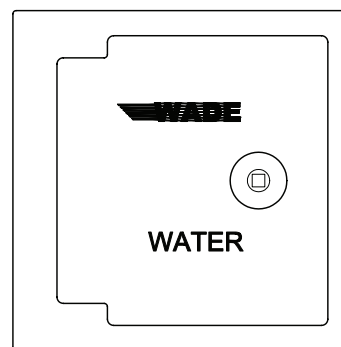

HYDRANTS

MODEL	DESCRIPTION
W8601	HYDRANT BOX

OPTIONS

SUFFIX	DESCRIPTION
-CL	CYLINDER LOCK

Non-Freeze wall hydrant with integral backflow preventer, 1/2 turn ceramic cartridge, operating key, stainless steel hydrant box with hinged cover and 3/4" sweat or threaded inlet

8601-175

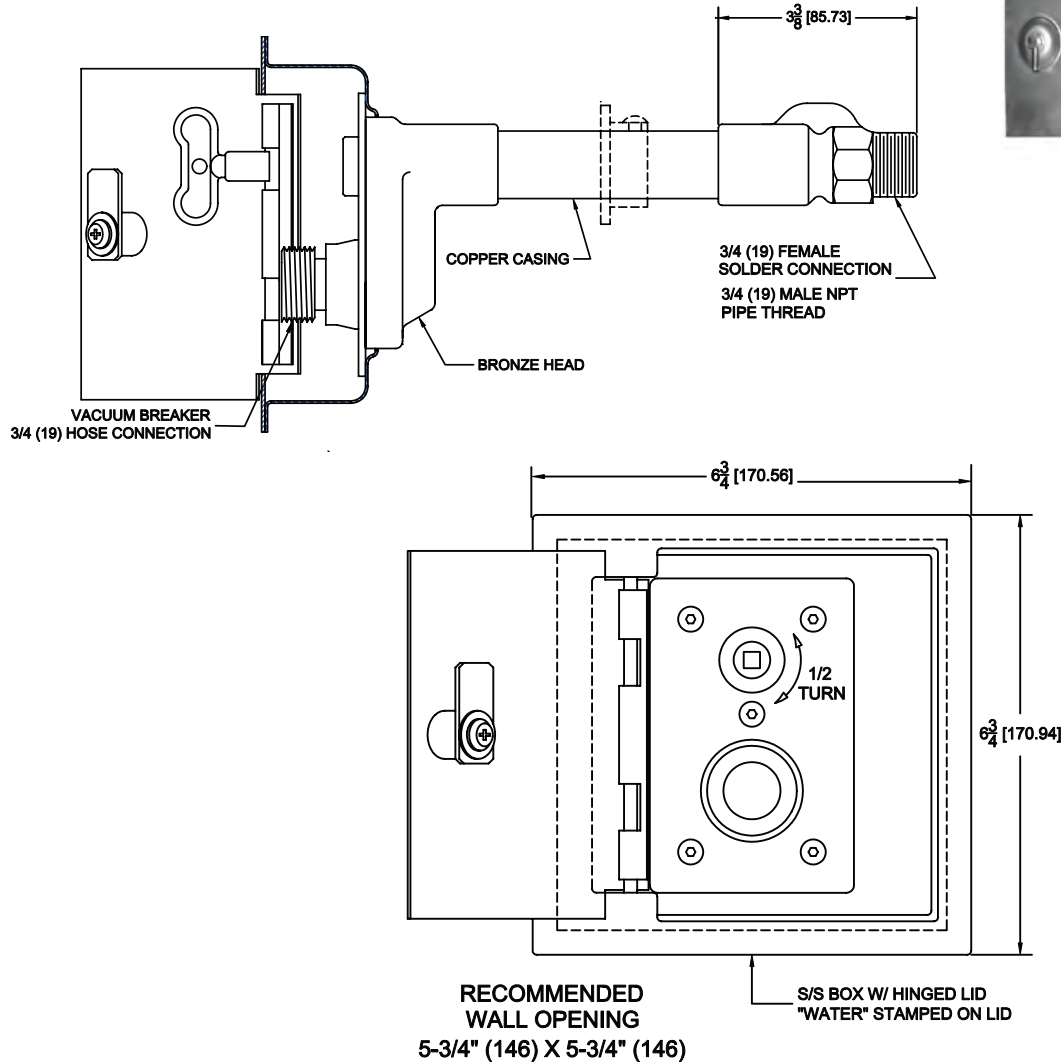

MODEL	INLET SIZE	WALL THICKNESS
8601-175-6	3/4"	6
8601-175-8	3/4"	8
8601-175-10	3/4"	10
8601-175-12	3/4"	12
8601-175-14	3/4"	14
8601-175-16	3/4"	16
8601-175-18	3/4"	18
8601-175-20	3/4"	20
8601-175-24	3/4"	24

OPTIONS

SUFFIX	DESCRIPTION
-CL	CYLINDER LOCK
-WC	WALL CLAMP

8601-MT Moderate climate wall hydrant with integral backflow preventer, 1/2 turn ceramic cartridge, operating key and combination 3/4" sweat or threaded inlet



RECOMMENDED
WALL OPENING
2-5/8 X 4-1/8

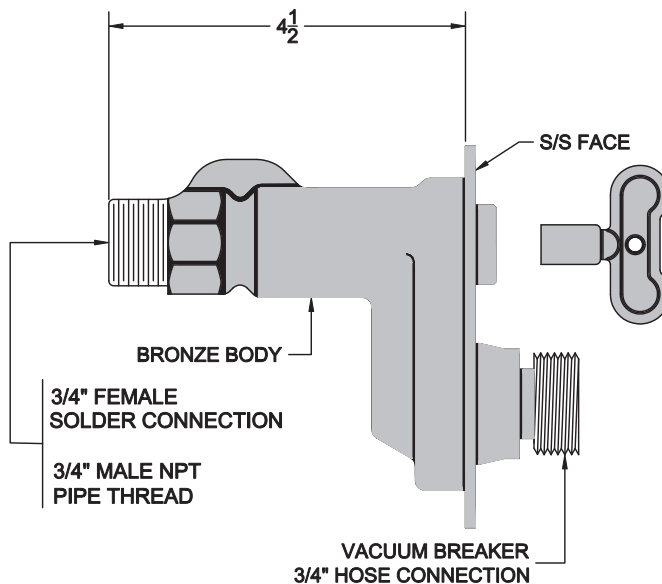
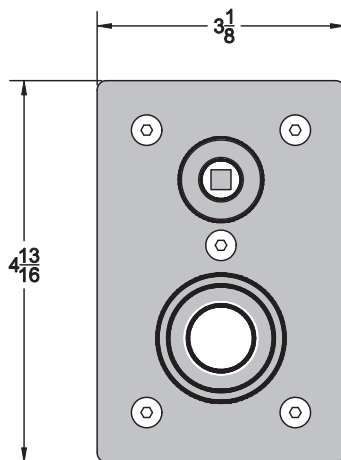

MODEL	INLET SIZE
8601-MT	3/4"

8601-MT-175

Moderate climate wall hydrant with integral backflow preventer, 1/2 turn ceramic cartridge, operating key, stainless steel hydrant box with hinged cover and combination 3/4" sweat or threaded inlet

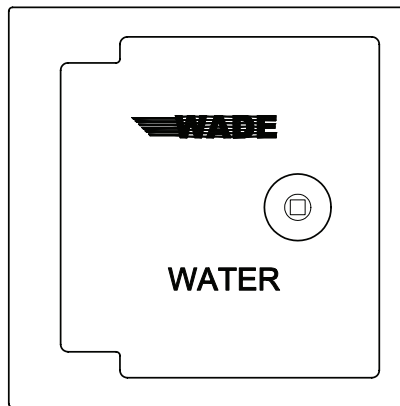
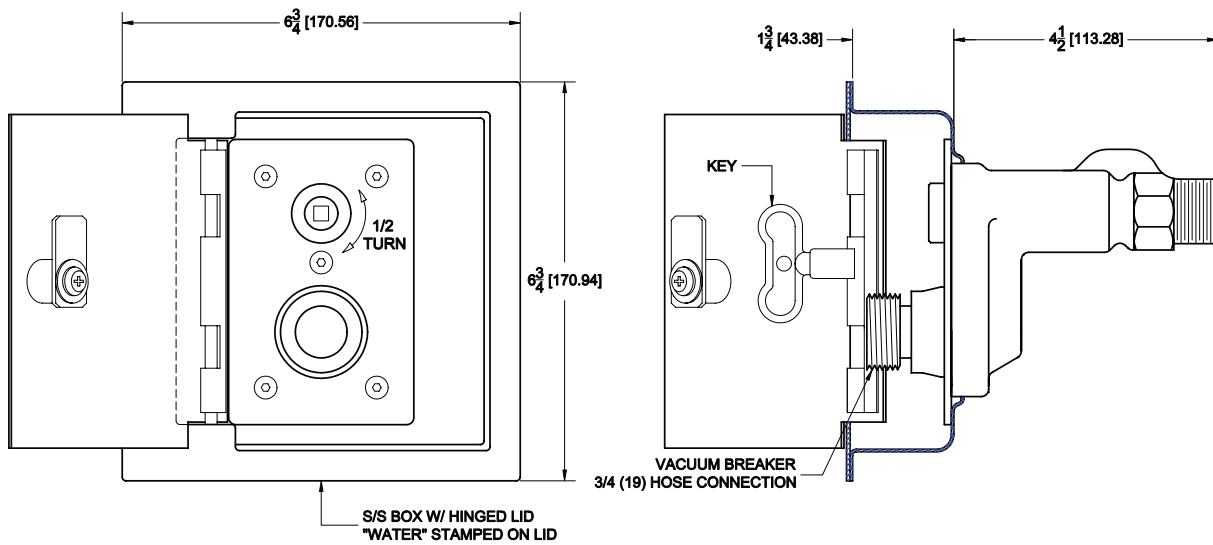

MODEL	INLET SIZE
8601-MT-175	3/4"

Non-Freeze Ground Hydrant

WADE

8602

Non-freeze ground hydrant with integral backflow preventer, operating key and nickel bronze box with hinged scoriated cover

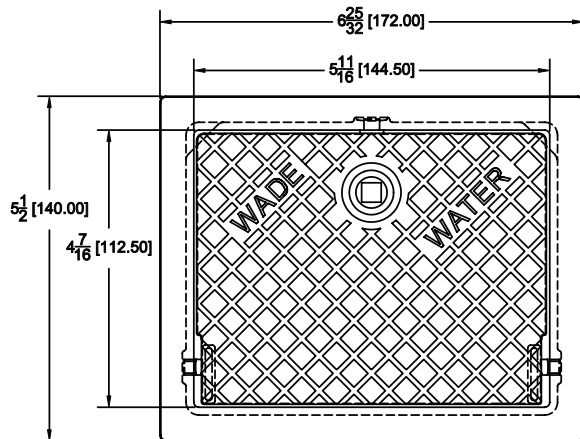
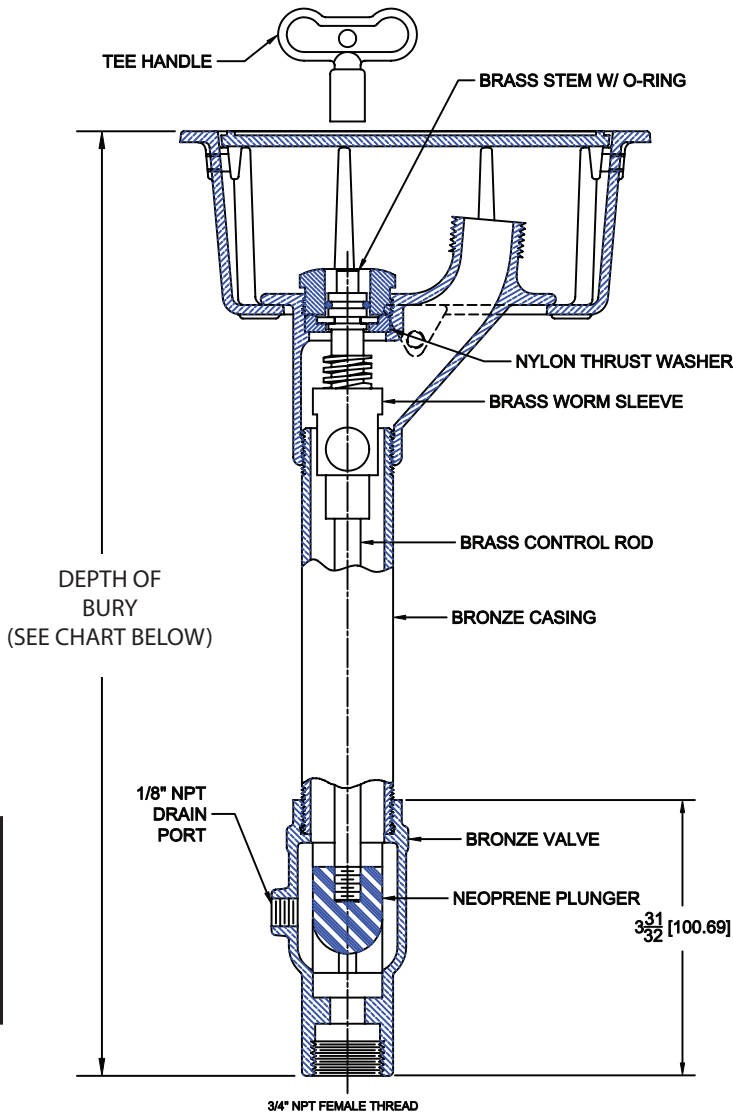

HYDRANTS

MODEL	DEPTH OF BURY FT.
8602-1	1
8602-2	2
8602-3	3
8602-4	4
8602-5	5
8602-6	6
8602-7	7

Example: for three foot bury specify 8602-3

Non-freeze hot and cold wall hydrant with integral backflow preventer, 1/2 turn ceramic cartridge, operating key, stainless steel hydrant box with hinged cover and threaded inlets

8606-HC

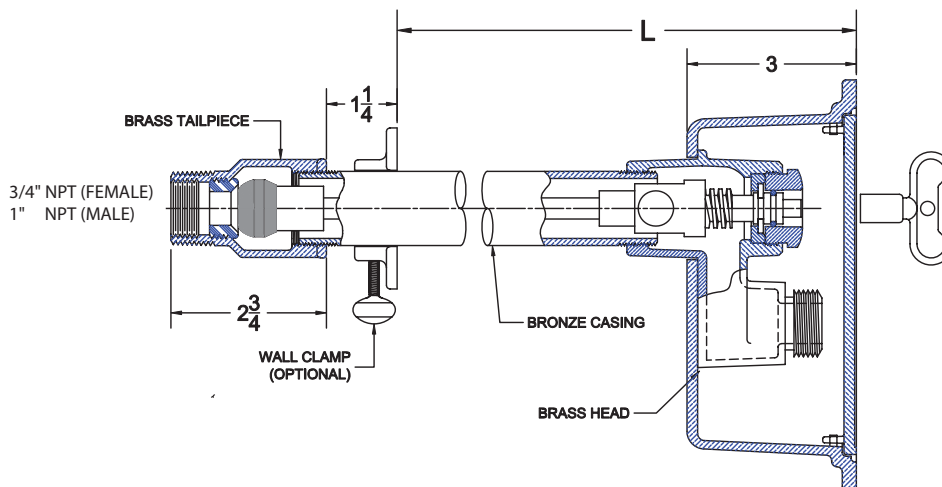
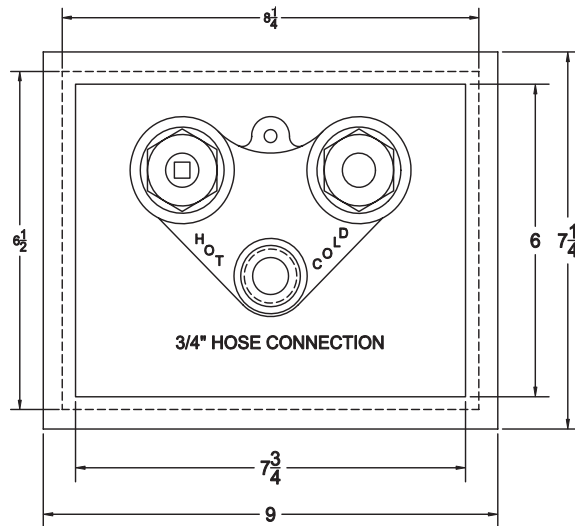
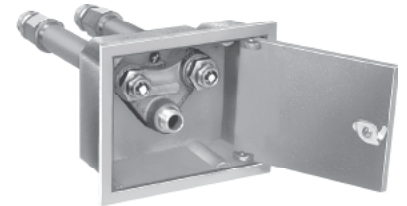

MODEL	INLET SIZE	WALL THICKNESS
8606HC-L1	3/4"	4
8606HC-L2	3/4"	6-8
8606HC-L3	3/4"	10, 12, 14
8606HC-L4	3/4"	16-18
8606HC-L5	3/4"	20-24

Example: for 10" wall specify 8606-HC-3

OPTIONS

SUFFIX	DESCRIPTION
-CL	CYLINDER LOCK
-WC	WALL CLAMP

Non-Freeze Post Hydrant

WADE

8610 Non-freeze post hydrant with cast aluminum protective housing over bronze casing

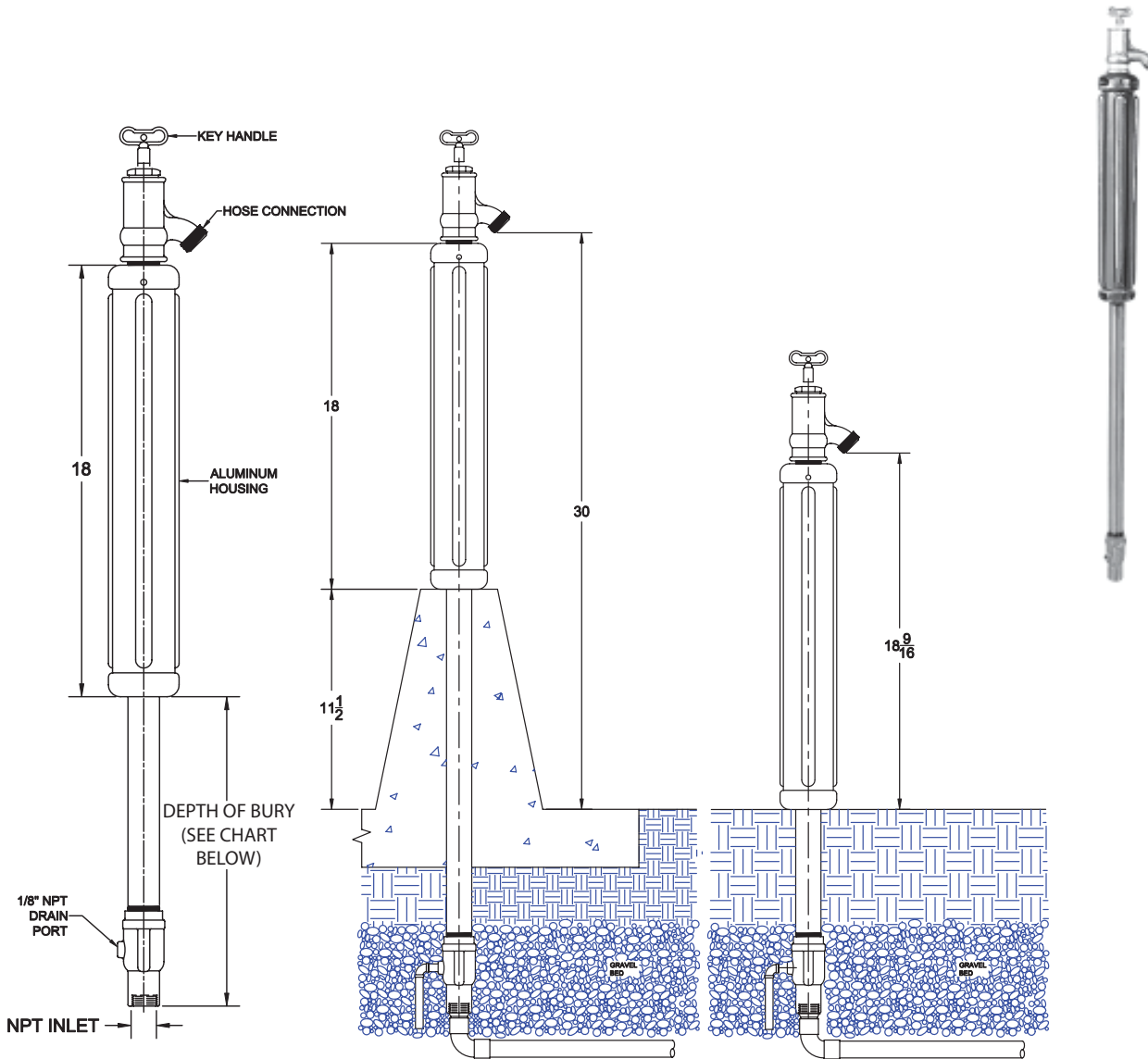

HYDRANTS

Contact Your Local WADE Representative For Pricing

MODEL	DEPTH OF BURY	3/4" INLET	1" INLET	1-1/4" INLET	1-1/2" INLET	2" INLET
8610-2	2 FT					
8610-3	3 FT					
8610-4	4 FT					
8610-5	5 FT					
8610-6	6 FT					

Example: for four foot bury with 1-1/4" inlet specify 8610-4-1-1/4"

Moderate climate wall hydrant and stainless steel box - fits into 2" x 4" stud walls

HY-1

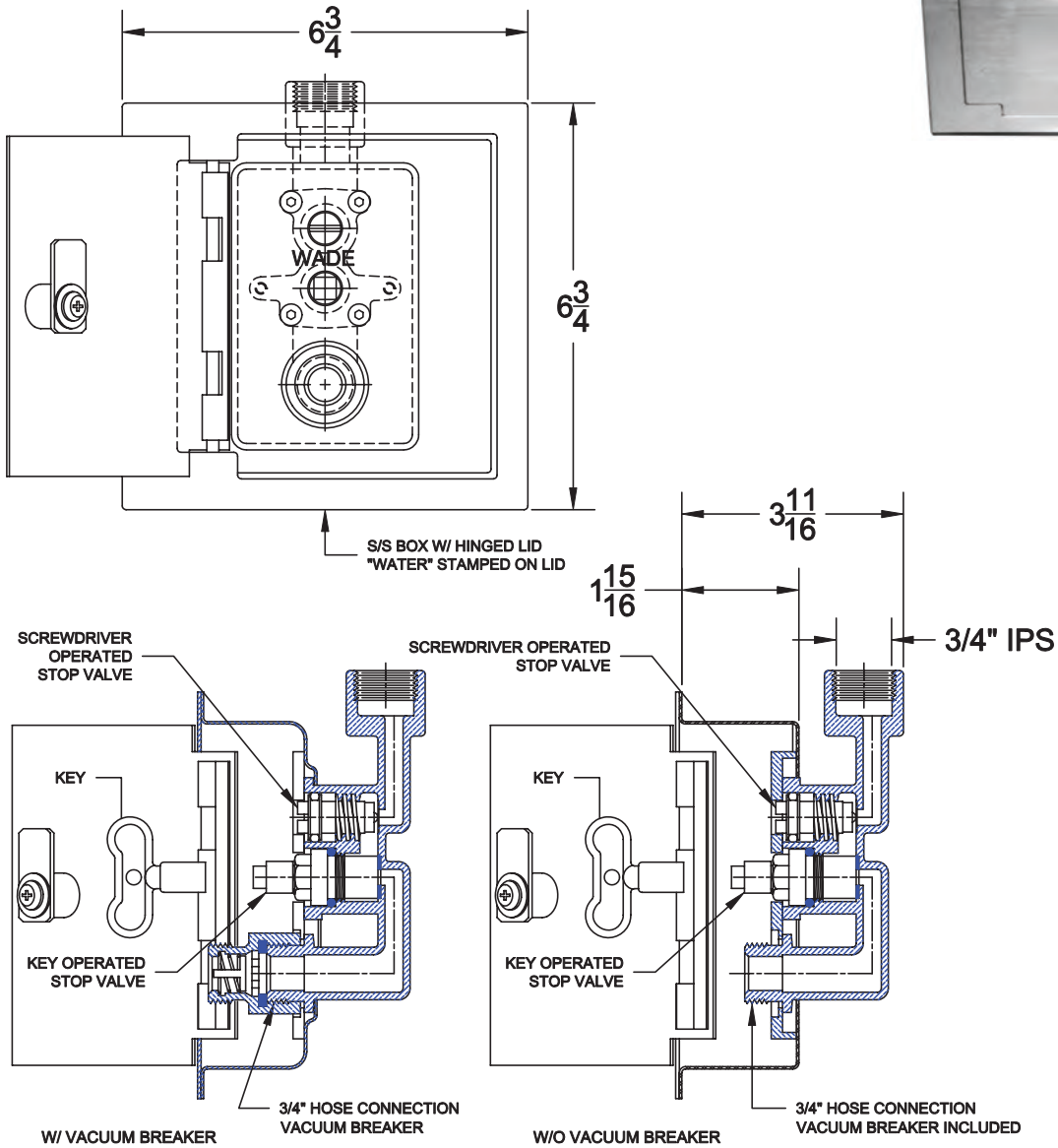

HYDRANTS

OPTIONS

MODEL
HY-1

SUFFIX	DESCRIPTION
-89	VACUUM BREAKER (ADAPTER TYPE)
-19	LOCKING DEVICE (COVER)

8610-R

Non-freeze roof hydrant with 3/4" NPT inlet, bronze casing, bronze head, copper casing, painted steel housing, deck clamp, neoprene plunger and 3/4" hose connection

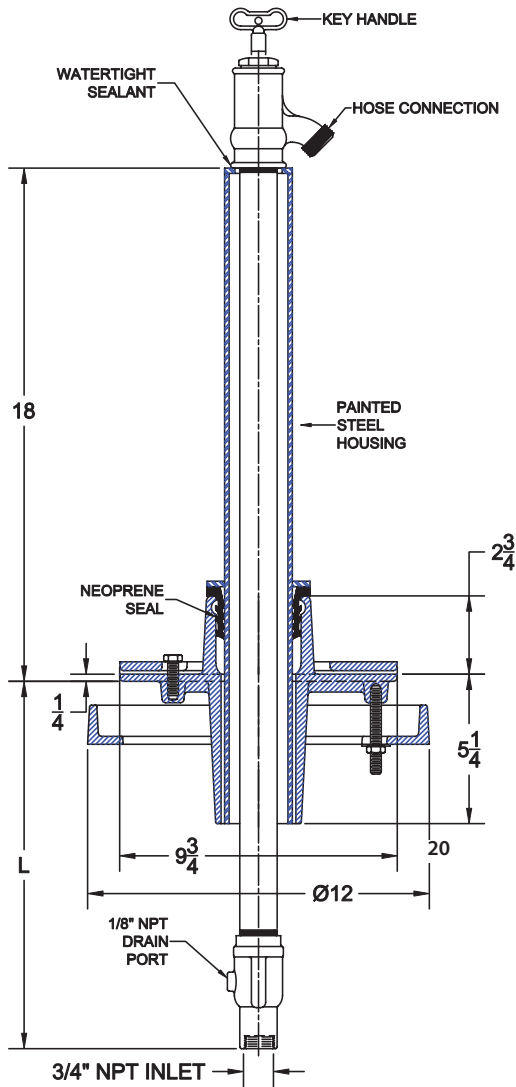

Typical Installation

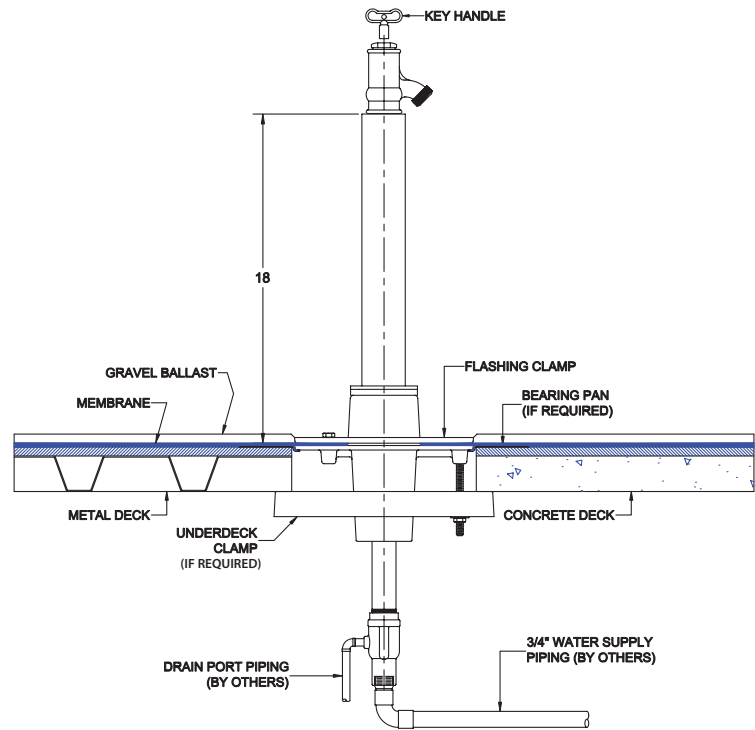

MODEL	WEIGHT (LBS)
8610-2-R	30.0

OPTIONS

SUFFIX	DESCRIPTION
-52	BEARING PAN/SUMP RECEIVER
-53	UNDERDECK CLAMP

Stainless steel shokstops ship with stainless steel bellows and are precharged with nitrogen

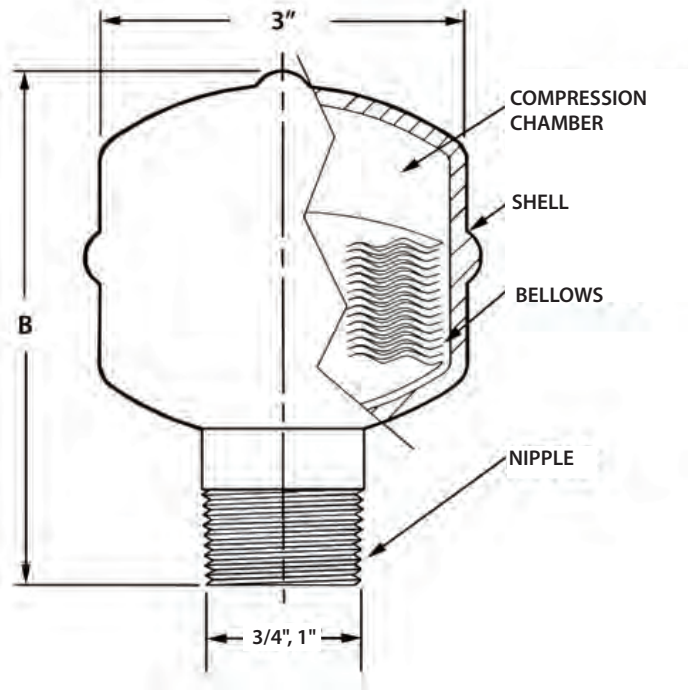

WADE water hammer arrestors are maintenance free and do not require access panels

Material and Design Specifications

- Bellows contents: Precharged with Nitrogen
- Bellows: Stainless Steel
- Casing: All Stainless Steel
- Connection: Male N.P.T. thread
- Temperature range: -100°F to +300°F
- Max. operating pressure: 125 P.S.I.
- Max. static pressure: 250 P.S.I.

MODEL	PDI RATING	FIXTURE UNIT CAP	PIPE SIZE	B
5	A	1-11	3/4	3 1/4
10	B	12-32	1	4
20	C	33-60	1	4 1/2
50	D	61-113	1	5 1/2
75	E	114-154	1	6 1/4
100	F	155-330	1	7 1/4

Wade shokstops are designed to provide ongoing water hammer protection and are approved for sealed wall installations

WADE water hammer arrestors are maintenance free and do not require access panels

Material and Design Specifications

Casing: Spun Seamless Copper

Connection: Male N.P.T. pipe thread

Piston: Delrin plastic piston with two Buna-A o-rings

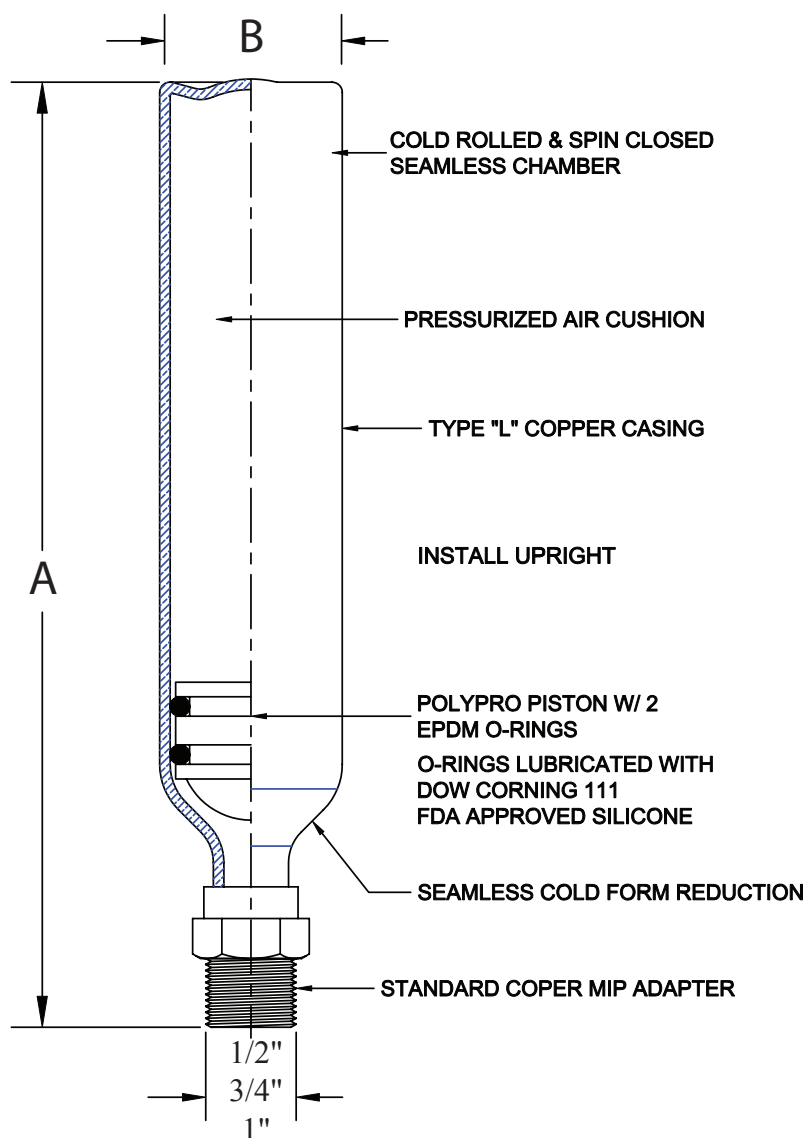

HYDRANTS

MODEL	PDI RATING	FIXTURE UNIT CAP	PIPE SIZE	A	B
5-P	A	1-11	1/2	7 1/2	1 3/8
10-P	B	12-32	3/4	9 7/8	1 3/8
20-P	C	33-60	1	11 3/8	1 3/8
50-P	D	61-113	1	13 1/8	2 1/8
75-P	E	114-154	1	14 1/4	2 1/8
100-P	F	155-330	1	16	2 1/8

Shokstop Placement Data

On multiple fixture branch lines up to 20 feet long, the Shokstop should be installed on the branch line between the last two fixtures being served. The Shokstop should have a Fixture-Unit rating equal or greater than the total Fixture-Units connected to the branch line.

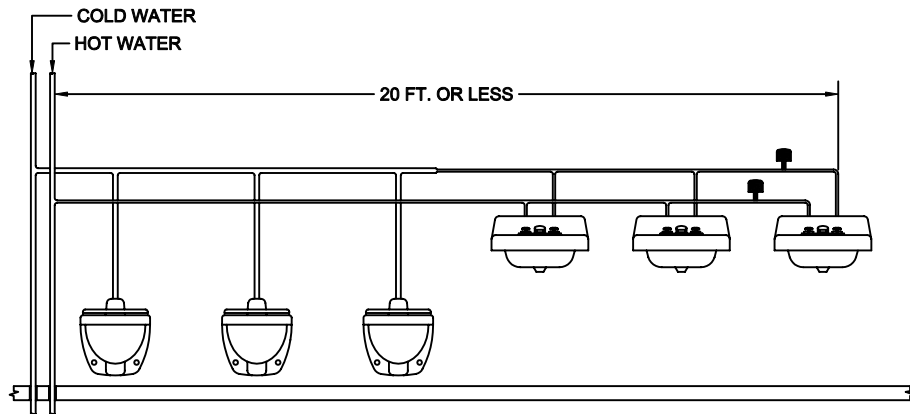

On multiple fixture branch lines over 20 feet long, two Shokstops should be used on each line with the second unit placed at the line's midpoint. The Fixture-Unit ratings of both Shokstops should be equal or greater than the total Fixture-Units connected to the branch line.

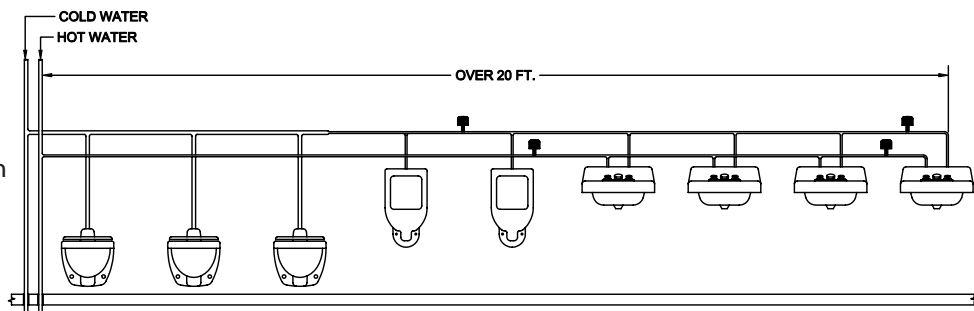

Shokstop Sizing

Single and Multiple Fixture Branch Lines

The Shokstop sizing procedure described below conforms to Plumbing and Drainage Institute Standard PDI-WH201. Shokstop selection is based on total Fixture-Units on each branch line.

Fixture-Unit Listing

Determine the total number of Fixture-Units on each branch line by referring to the list in Table 2 (NOTE: Additional fixture unit listings in Table 4)

Shokstop Selection

Refer to table 3 and select the Shokstop model with proper fixture-unit capacity.

If a battery of fixtures is longer than 20 feet, more than one Shokstop will be required.

Table 2

Fixture	Type of Supply Control	Fixture-Units			
		Public		Private	
		C.W.	H.W.	C.W.	H.W.
Water Closet	Flush Valve	10	—	6	—
Water Closet	Flush Tank	5	—	3	—
Pedestal Urinal	Flush Valve	10	—	—	—
Stall or Wall Urinal	Flush Valve	5	—	—	—
Stall or Wall Urinal	Flush Tank	3	—	—	—
Lavatory	Faucet	1½	1½	1	1
Bathtub	Faucet	2	3	1½	1½
Shower Head	Mixing Valve	2	3	1	2
Bathroom Group	Flush Valve Closet	—	—	8	3
Bathroom Group	Flush Tank Closet	—	—	6	3
Separate Shower	Mixing Valve	—	—	1	2
Service Sink	Faucet	3	3	—	—
Laundry Tubs (1-3)	Faucet	4	4	2	2
Combination Fixture	Faucet	—	—	3	3

Table 3

Shokstop Model No.	5	10	20	50	75	100
P.D.I. Unit Rating	A	B	C	D	E	F
Fixture-Unit Capacity	1-11	12-32	33-60	61-113	114-154	155-330

NOTES:

- (1) All sizing data based on flow velocities of 10 fps or less.
- (2) When static water pressure exceeds 65 psi, contact Wade Engineering Dept.
- (3) Round up fixture-unit totals to the next larger whole number.

Table 4

Additional Fixture-Unit Listings/Kitchen Areas

Fixture or Equipment	C.W.	H.W.	Fixture or Equipment	C.W.	H.W.
Baine Marie	-	2	Sink, Meat Preparation	2½	2½
Carbonator	½	-	Sink, Pot & Pan (per faucet)	3	3
Coffee Urn Stand	2	-	Sink, Salad Preparation	2½	2½
Cold Pan	1	-	Sink, Silver Soak	2½	2½
Compressor, Refrigerator	1	-	Sink, Vegetable	2½	2½
Grinder, Food Waste	3	-	Soda Fountain Unit	½	-
Hose, Pre-Rinse	2½	2½	Soup Kettle	1½	1½
Hose Station	3	3	Steam Table	-	2
Ice Maker	1	-	Tray Make-up Table	2	2
Kettle Stand	2	2	Washer, Bottle w/Jet Rinsers	2	-
Milk Dispenser	1	-	Washer, Can	6	6
Peeler, Vegetable	3	-	Washer, Glassware	1½	3
Sink, Back Bar	1½	1½	Washer, Nipple	1½	1
Sink, Baker's Pan	2½	2½	Washer, Pot & Pan	-	6
Sink, Cook's	2½	2½	Washer, Silver	-	2
Sink, Diet Kitchen	1½	1½	Water Station	1½	-
Sink, Dish Soak (non-mobile)	2½	2½			

Additional Fixture-Unit Listings/Other Areas

Fixture or Equipment	C.W.	H.W.	Fixture or Equipment	C.W.	H.W.
Condenser, Drinking Fountain	1	-	Hose Bib, Interior	4	-
Condenser, Refrigeration	1	-	Wall Hydrant	4	-
Ice Cuber and Flakers	1	-	Wall Hydrant, C.W. & H.W.	3	3

Additional Fixture-Unit Listings/Hospital and Laboratory Areas

Fixture or Equipment	C.W.	H.W.	Fixture or Equipment	C.W.	H.W.
Aspirator	2	-	Sink, Animal Area	2	2
Autopsy Table, Complete	3	2	Sink, Barium	2½	2½
Autopsy Table, Aspirator	2	-	Sink, Central Supply	2½	2½
Autopsy Table, Flushing Hose	2	-	Sink, Clean-up Room	2½	2½
Autopsy Table, Flushing Rim	3	-	Sink, Clinical	10	3
Autopsy Table, Sink Faucet	2½	2½	Sink, Clinical (bed pan hose)	10	4
Autopsy Table 1, Waste Disposal	1½	-	Sink, Cup	1	-
Bath, Arm	2	3	Sink, Floor	3	3
Bath, Emergency	2	3	Sink, Formula Room	3	3
Bath, Immersion	7	15	Sink, Laboratory	1½	1½
Bath, Leg	4	7	Sink, Laboratory & Trough	2½	1½
Bath, Sitz	2	3	Sink, Mop	3	3
Bedpan Washer, Steam	10	-	Sink, Pharmacy	1½	1½
Bidet	3	3	Sink, Plaster	3	3
Cleaner, Sonic	2½	2½	Sink, Nurse's Station	1½	1½
Cuspidor, Dental and Surgical	1	-	Sink, Scrub-up	3	3
Cuspidor, Dental Chair	1	-	Sink, Clean Utility	2½	2½
Drinking Fountain	1	-	Sink, Soiled Utility	2½	2½
Floor Drain, Flushing Type	10	-	Sterilizer, Boiling Instrument	-	2
Hose, Bed Pan General	1½	1½	Sterilizer, Boiling Utensil	-	2
Hose, Bed Pan Private	1	1	Sterilizer, Pressure Instrument	2	-
Lavatory, Barber	1½	1½	Sterilizer, Water	5	2
Lavatory, Dental	1	1	Washer, Flask	-	4
Lavatory, Nursery	1½	1½	Washer, Formula Bottle	4	-
Lavatory, Scrub-up	1½	1½	Washer, Glove	3	3
Lavatory, Treatment	1	1	Washer, Needle	2	-
Microscope, Electron	1	-	Washer, Pipette	3	3
Sanitizer, Boiling Instrument	-	2	Washer, Sterilizer	6	-
Sanitizer, Boiling Utensil	-	2	Washer, Sterilizer (utensil)	1½	1½
Shower, Obstetrical	2	3	Washer, Syringe	-	4
Shower, Therapeutic	6	11	Washer, Tube	4	-

HYDRANTS

8" round x 3" deep floor sink with anchor flange, white acid resistant enamelled full grate and interior, ABS bottom dome strainer and no hub outlet

9000

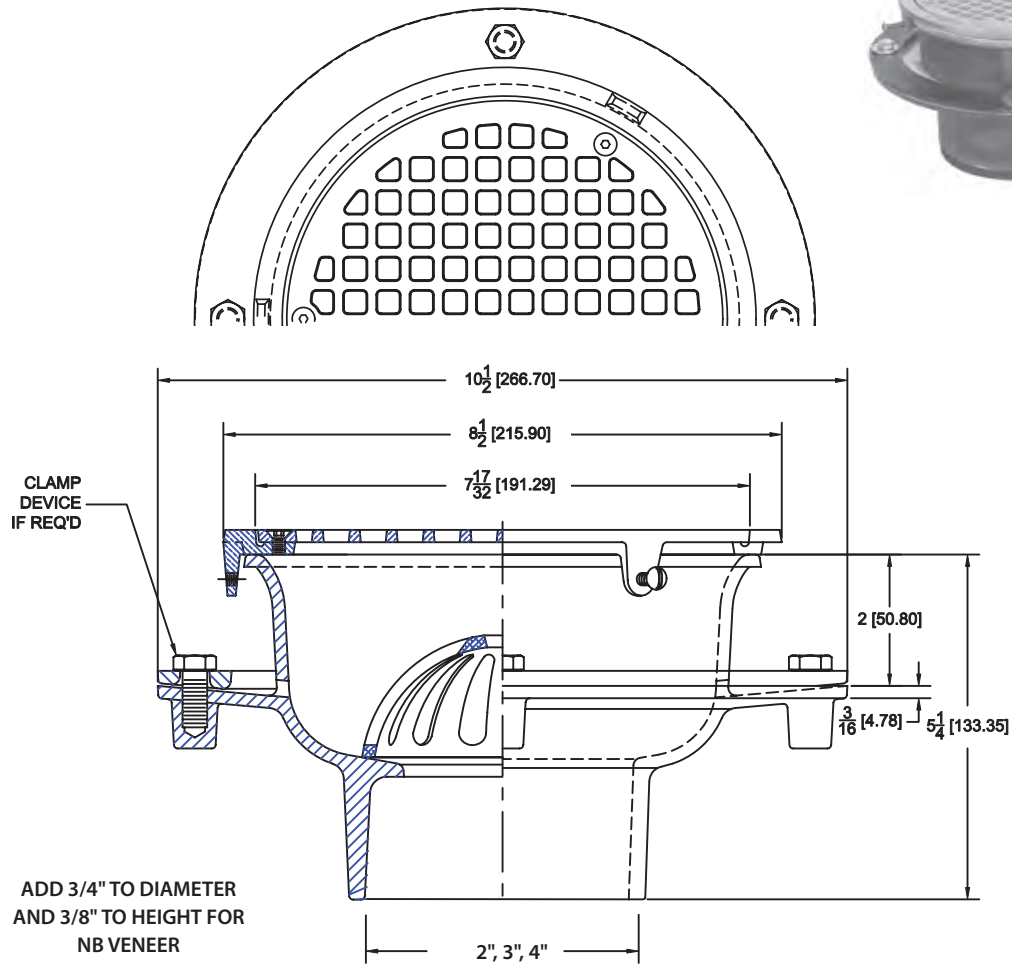

MODEL	PIPE SIZE	ANSI/ASME RATING	FLOW RATE (GPM)	FREE AREA (SQ. IN.)
9002	2	LD	20	18.3
9003	3	LD	40	18.3
9004	4	LD	70	18.3

OPTIONS

SUFFIX	DESCRIPTION
-1	NICKEL BRONZE GRATE AND FRAME
-6	1/2" TRAP PRIMER CONNECTION
-11	NO GRATE
-15	HALF GRATE
-16	THREE QUARTER GRATE
-C	CLAMP DEVICE
-27	SEDIMENT BUCKET
-F4-1	4" ROUND NICKEL BRONZE FUNNEL
-G8-1	4" x 9" NICKEL BRONZE FUNNEL

8" Round x 6" Deep Floor Sink

WADE

9010-LF

8" round x 6" deep floor sink with white acid resistant enamelled full grate and interior, ABS bottom dome strainer and no hub outlet

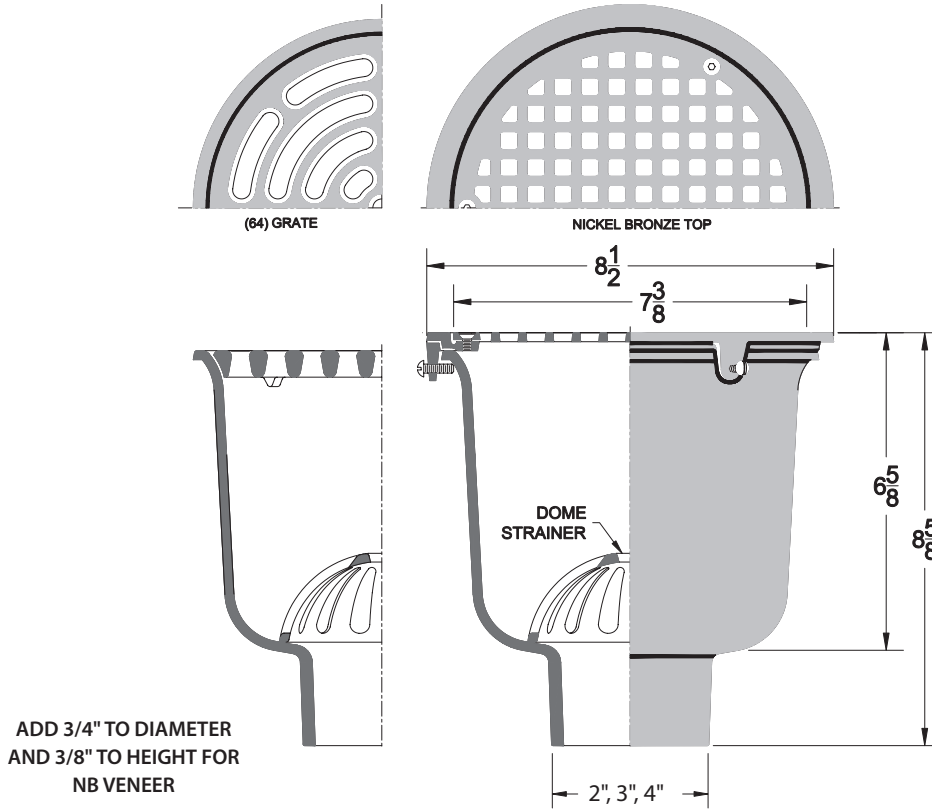

MODEL	PIPE SIZE	ANSI/ASME RATING
9012-LF	2	LD
9013-LF	3	LD
9014-LF	4	LD

OPTIONS

SUFFIX	DESCRIPTION
-1	NICKEL BRONZE GRATE AND FRAME
-6	1/2" TRAP PRIMER CONNECTION
-11	NO GRATE
-15	HALF GRATE
-16	THREE QUARTER GRATE
-26	ANCHOR FLANGE AND CLAMP DEVICE
-27	SEDIMENT BUCKET
-F4-1	4" ROUND NICKEL BRONZE FUNNEL
-G8-1	4" x 9" NICKEL BRONZE FUNNEL

12" round x 8" deep floor sink with white acid resistant enamelled full grate and interior, ABS bottom dome strainer and no hub outlet

9040-LF

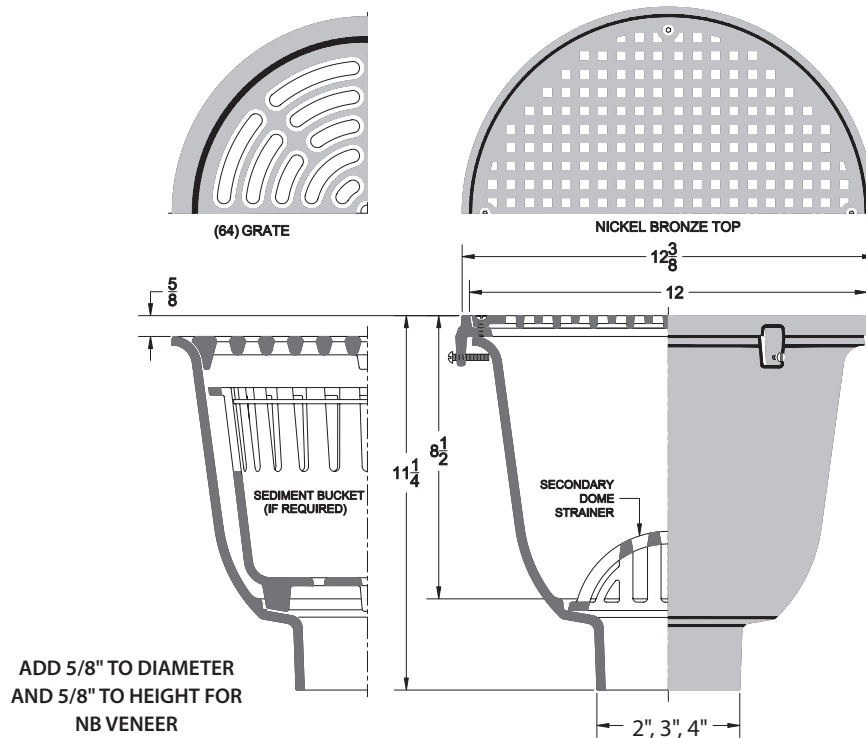

MODEL	PIPE SIZE	ANSI/ASME RATING
9042-LF	2	LD
9043-LF	3	LD
9044-LF	4	LD

OPTIONS

SUFFIX	DESCRIPTION
-1	NICKEL BRONZE GRATE AND FRAME
-6	1/2" TRAP PRIMER CONNECTION
-11	NO GRATE
-15	HALF GRATE
-16	THREE QUARTER GRATE
-26	ANCHOR FLANGE AND CLAMP DEVICE
-27	SEDIMENT BUCKET
-F4-1	4" ROUND NICKEL BRONZE FUNNEL
-G8-1	4" x 9" NICKEL BRONZE FUNNEL

8" Square x 6" Deep Floor Sink

WADE

9110-LF

8" square x 6" deep floor sink with white acid resistant enamelled full grate and interior, ABS bottom dome strainer and no hub outlet

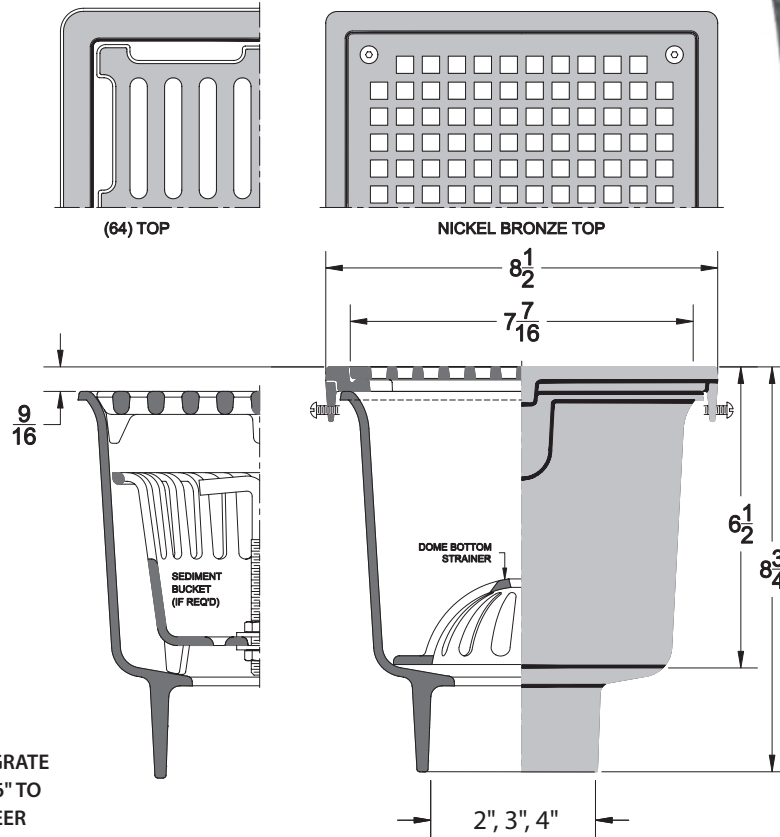

ADD 5/8" TO OUTSIDE GRATE DIMENSIONS AND 9/16" TO HEIGHT FOR NB VENEER

MODEL	PIPE SIZE	ANSI/ASME RATING
9112-LF	2	LD
9113-LF	3	LD
9114-LF	4	LD

OPTIONS

SUFFIX	DESCRIPTION
-1	NICKEL BRONZE GRATE AND FRAME
-6	1/2" TRAP PRIMER CONNECTION
-11	NO GRATE
-15	HALF GRATE
-16	THREE QUARTER GRATE
-26	ANCHOR FLANGE AND CLAMP DEVICE
-27	SEDIMENT BUCKET
-F4-1	4" ROUND NICKEL BRONZE FUNNEL
-G8-1	4" x 9" NICKEL BRONZE FUNNEL

12" square x 6" deep floor sink with white acid resistant enamelled full grate and interior, ABS bottom dome strainer and no hub outlet

9130-LF

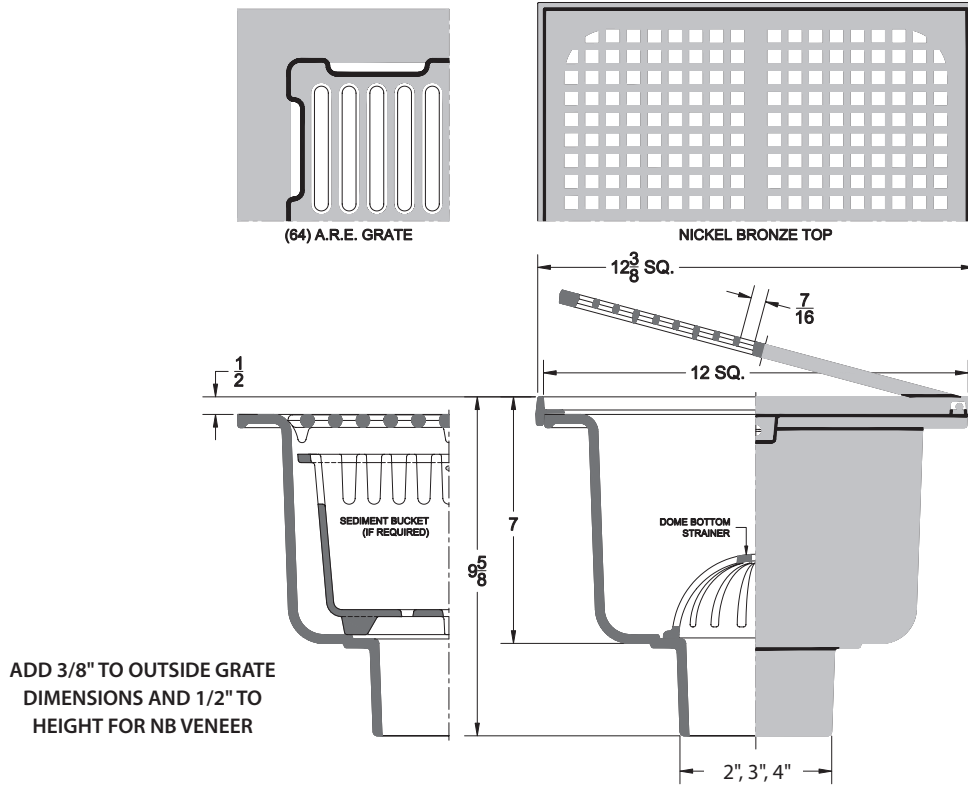

MODEL	PIPE SIZE	ANSI/ASME RATING
9132-LF	2	LD
9133-LF	3	LD
9134-LF	4	LD

OPTIONS

SUFFIX	DESCRIPTION
-1	NICKEL BRONZE GRATE AND FRAME
-6	1/2" TRAP PRIMER CONNECTION
-11	NO GRATE
-15	HALF GRATE
-16	THREE QUARTER GRATE
-26	ANCHOR FLANGE AND CLAMP DEVICE
-27	SEDIMENT BUCKET
-F4-1	4" ROUND NICKEL BRONZE FUNNEL
-G8-1	4" x 9" NICKEL BRONZE FUNNEL

12" Square x 8" Deep Floor Sink

WADE

9140-LF 12" square x 8" deep floor sink with white acid resistant enamelled full grate and interior, ABS bottom dome strainer and no hub outlet

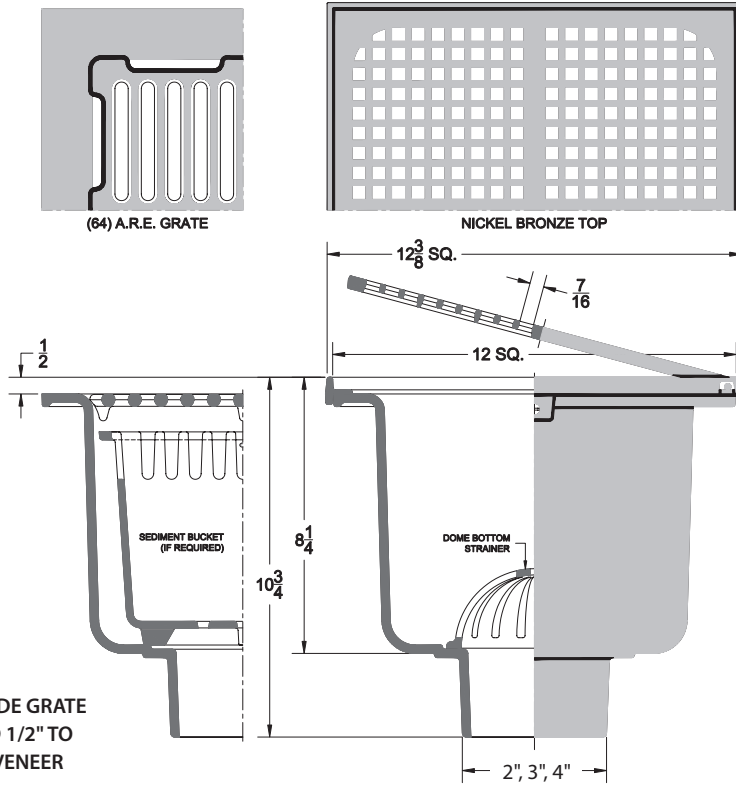

ADD 3/8" TO OUTSIDE GRATE DIMENSIONS AND 1/2" TO HEIGHT FOR NB VENEER

MODEL	PIPE SIZE	ANSI/ASME RATING
9142-LF	2	LD
9143-LF	3	LD
9144-LF	4	LD

OPTIONS

SUFFIX	DESCRIPTION
-1	NICKEL BRONZE GRATE AND FRAME
-6	1/2" TRAP PRIMER CONNECTION
-11	NO GRATE
-15	HALF GRATE
-16	THREE QUARTER GRATE
-26	ANCHOR FLANGE AND CLAMP DEVICE
-27	SEDIMENT BUCKET
-F4-1	4" ROUND NICKEL BRONZE FUNNEL

FLOOR SINKS

12" square x 10" deep floor sink with white acid resistant enamelled full grate and interior, ABS bottom dome strainer and no hub outlet

9150-LF

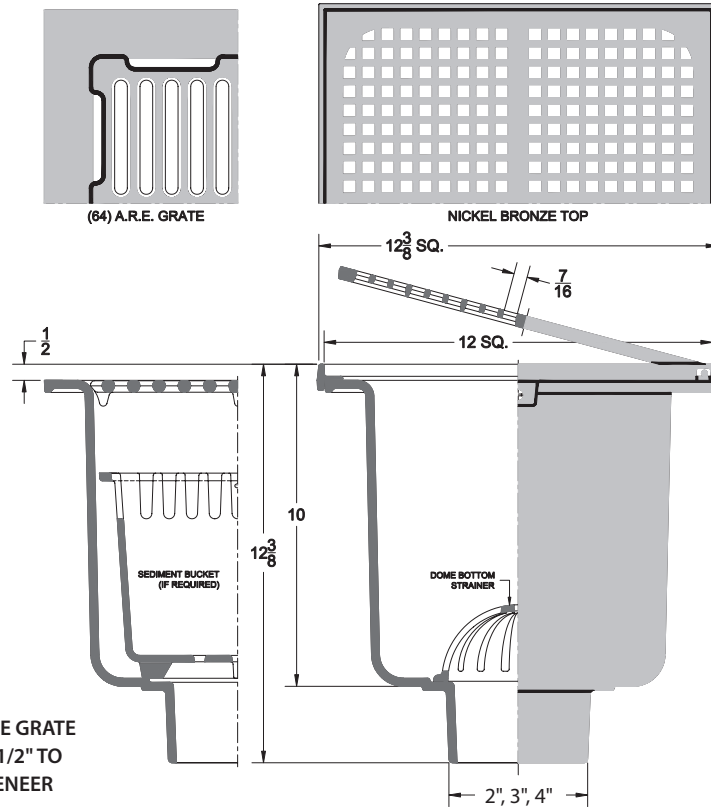

ADD 3/8" TO OUTSIDE GRATE DIMENSIONS AND 1/2" TO HEIGHT FOR NB VENEER

MODEL	PIPE SIZE	ANSI/ASME RATING
9152-LF	2	LD
9153-LF	3	LD
9154-LF	4	LD

OPTIONS

SUFFIX	DESCRIPTION
-1	NICKEL BRONZE GRATE AND FRAME
-6	1/2" TRAP PRIMER CONNECTION
-11	NO GRATE
-15	HALF GRATE
-16	THREE QUARTER GRATE
-26	ANCHOR FLANGE AND CLAMP DEVICE
-27	SEDIMENT BUCKET
-F4-1	4" ROUND NICKEL BRONZE FUNNEL

16" Square x 12" Deep Floor Sink

WADE

9170 16" square x 12" deep floor sink with white acid resistant enamelled full grate and interior, ABS bottom dome strainer and no hub outlet

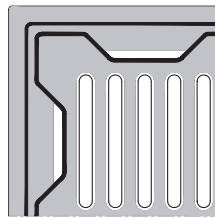

(64) A.R.E. GRATE

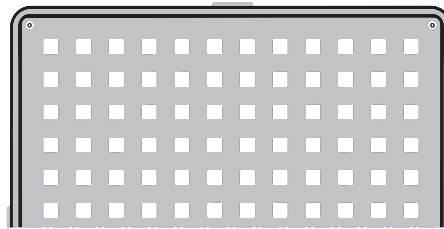

NICKEL BRONZE TOP

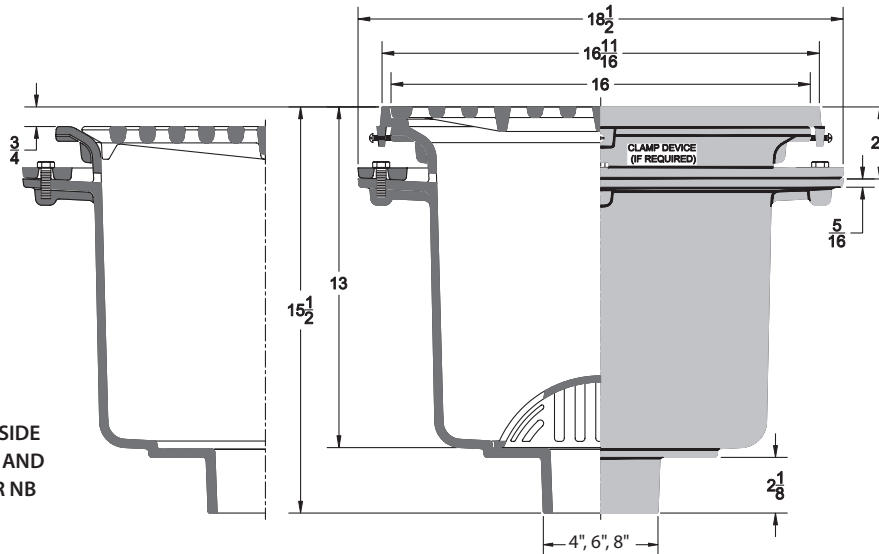

ADD 11/16" TO OUTSIDE GRATE DIMENSIONS AND 3/4" TO HEIGHT FOR NB VENEER

MODEL	PIPE SIZE	ANSI/ASME RATING	FLOW RATE (GPM)	FREE AREA (SQ. IN.)
9174	4	LD	110	89.1
9176	6	LD	156	89.1
9178	8	LD	201	89.1

OPTIONS

SUFFIX	DESCRIPTION
-1	NICKEL BRONZE GRATE AND FRAME
-6	1/2" TRAP PRIMER CONNECTION
-11	NO GRATE
-15	HALF GRATE
-16	THREE QUARTER GRATE
-26	ANCHOR FLANGE AND CLAMP DEVICE
-27	SEDIMENT BUCKET
-F4-1	4" ROUND NICKEL BRONZE FUNNEL

8" x 4" x 4" deep floor sink with anchor flange, white acid resistant enamelled full grate and interior, ABS bottom dome strainer and no hub outlet

9200

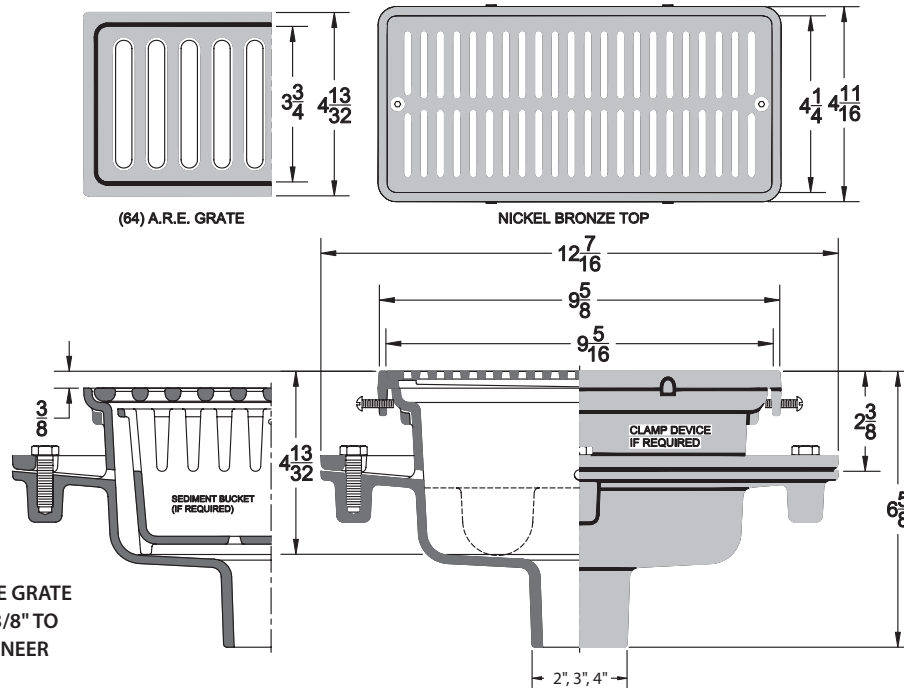

ADD 5/8" TO OUTSIDE GRATE DIMENSIONS AND 3/8" TO HEIGHT FOR NB VENEER

MODEL	PIPE SIZE	ANSI/ASME RATING	FREE AREA (SQ. IN.)
9202	2	LD	13.9
9203	3	LD	13.9
9204	4	LD	13.9

FLOOR SINKS

OPTIONS

SUFFIX	DESCRIPTION
-1	NICKEL BRONZE GRATE AND FRAME
-6	1/2" TRAP PRIMER CONNECTION
-11	NO GRATE
-15	HALF GRATE
-C	CLAMP DEVICE
-27	SEDIMENT BUCKET
-F4-1	4" ROUND NICKEL BRONZE FUNNEL

12" x 6" x 6" Deep Floor Sink

WADE

9240

12" x 6" x 6" deep floor sink with anchor flange, white acid resistant enamelled full grate and interior, ABS bottom dome strainer and no hub outlet

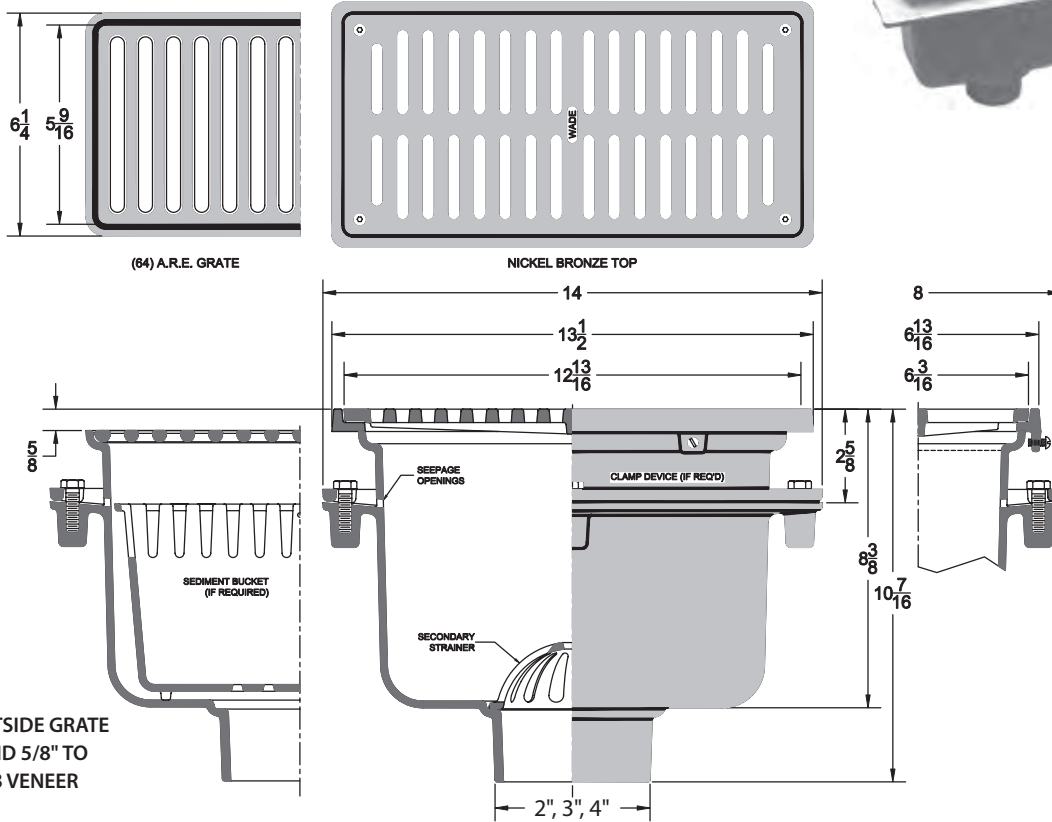

ADD 1 1/2" TO OUTSIDE GRATE DIMENSIONS AND 5/8" TO HEIGHT FOR NB VENEER

MODEL	PIPE SIZE	ANSI/ASME RATING	FREE AREA (SQ. IN.)
9242	2	LD	25.48
9243	3	LD	25.48
9244	4	LD	25.48

OPTIONS

SUFFIX	DESCRIPTION
-1	NICKEL BRONZE GRATE AND FRAME
-6	1/2" TRAP PRIMER CONNECTION
-11	NO GRATE
-15	HALF GRATE
-C	CLAMP DEVICE
-27	SEDIMENT BUCKET
-F4-1	4" ROUND NICKEL BRONZE FUNNEL

12" x 24" x 17" deep floor sink with anchor flange, white acid resistant enamelled full grate and interior, ABS bottom dome strainer and no hub outlet

9290

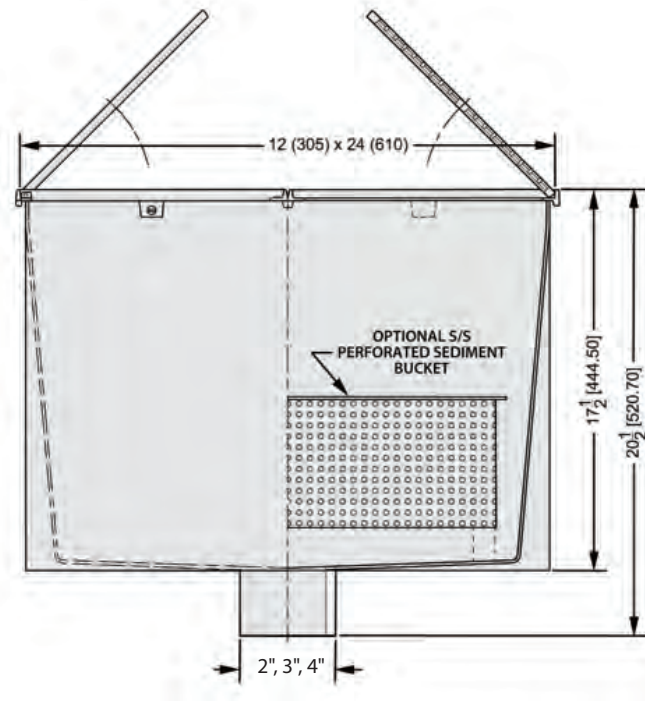
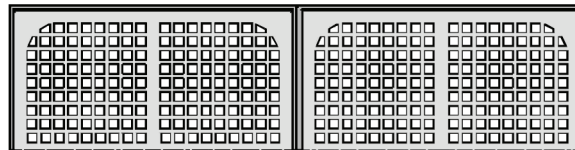

MODEL	PIPE SIZE	ANSI/ASME RATING	FREE AREA (SQ. IN.)
9292	2	LD	73.4
9293	3	LD	73.4
9294	4	LD	73.4

OPTIONS

SUFFIX	DESCRIPTION
-1	NICKEL BRONZE GRATE AND FRAME
-6	1/2" TRAP PRIMER CONNECTION
-11	NO GRATE
-15	HALF GRATE
-16	THREE QUARTER GRATE
-24	ANCHOR FLANGE
-26	ANCHOR FLANGE AND CLAMP DEVICE
-27	STAINLESS STEEL SEDIMENT BUCKET
-F4-1	4" ROUND NICKEL BRONZE FUNNEL

10" Round Flushing Rim Floor Sink

WADE

9300

10" round epoxy coated cast iron flushing rim floor sink with anchor flange, white acid resistant enamelled interior, flushing connection and nickel bronze secured or hinged vandal proof grate

ANSI Load Class - Light Duty (Under 2,000 lbs.)
Grate Free Area - 13.4 Sq. In. (Hinged), 19.7 Sq. In. (Fixed)

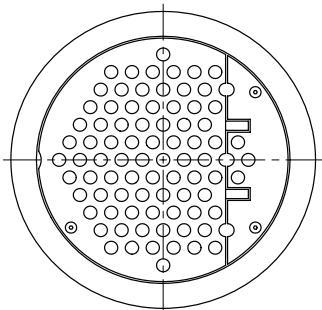
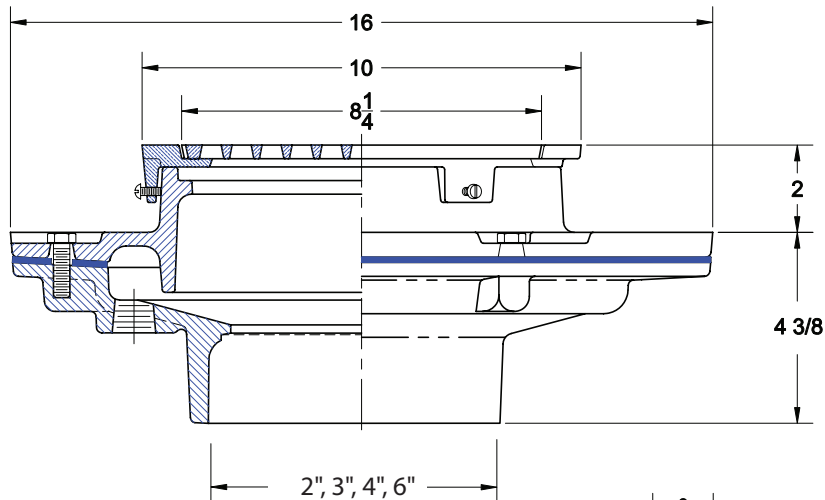

9300 (Secured Hinged Grate)

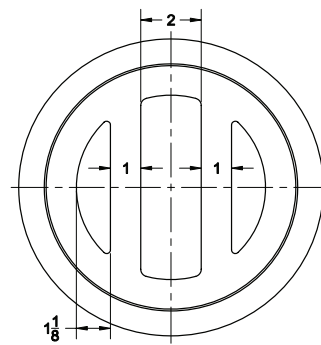

9300B (Secured Fixed Grate)

FLOOR SINKS

MODEL (HINGED GRATE)	PIPE SIZE	FLOW RATE (GPM)
9302	2	37
9303	3	70
9304	4	102
9306	6	120

MODEL (FIXED GRATE)	PIPE SIZE	FLOW RATE (GPM)
9302B	2	37
9303B	3	70
9304B	4	102
9306B	6	120

OPTIONS

SUFFIX	DESCRIPTION
-93	DEEP SEAL P-TRAP WITH 1/2" FLUSHING CONNECTION
-2440	WATER SUPPLY CONTROL BOX ASSEMBLY (PAGE 74)

25" square x 12" deep flushing rim floor sink with white acid resistant enamelled interior, stainless steel grate and two 1/2" NPT supply connections

9400

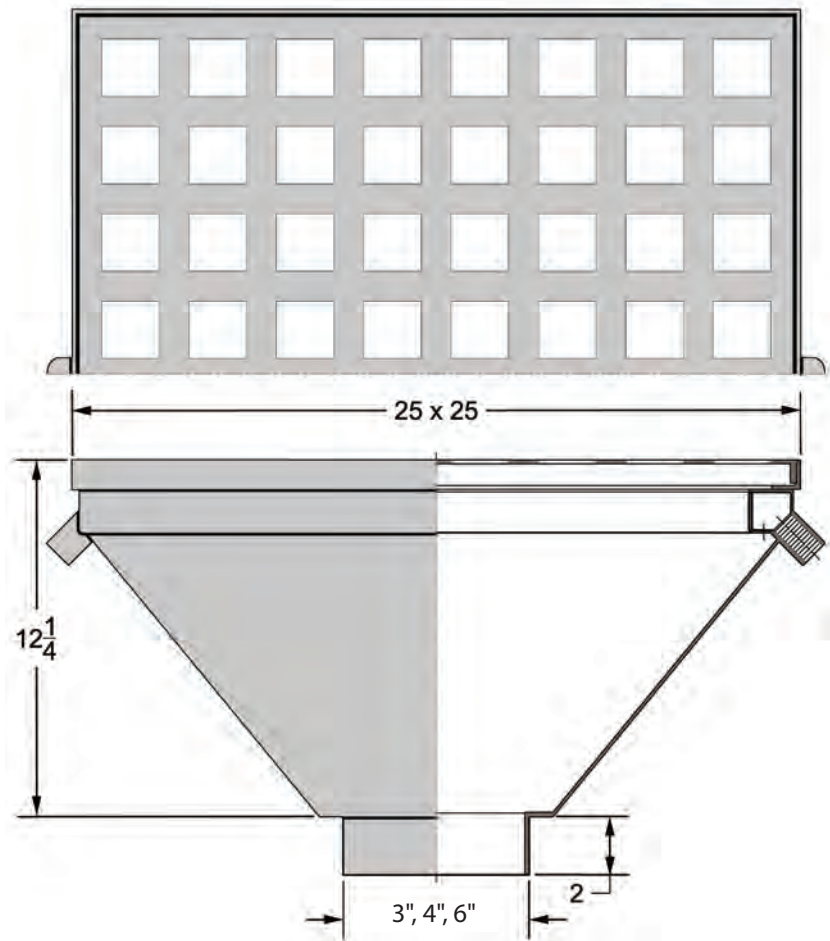

MODEL	PIPE SIZE	ANSI/ASME RATING	FREE AREA (SQ. IN.)
9403	3	LD	256
9404	4	LD	256
9406	6	LD	256

OPTIONS

SUFFIX	DESCRIPTION
-27	STAINLESS STEEL SEDIMENT BUCKET
-2440	WATER SUPPLY CONTROL BOX ASSEMBLY (PAGE 74)

1100-SS Stainless steel floor drain with anchor flange, membrane clamp, round or square stainless steel strainer and vandal proof screws

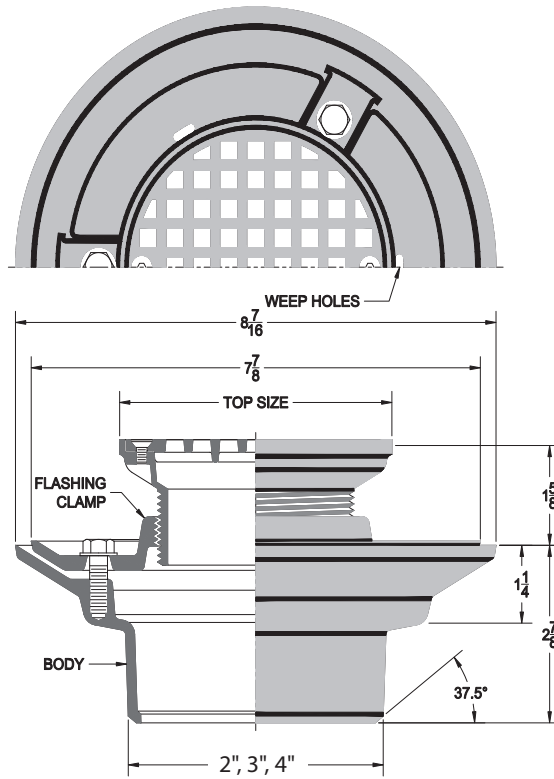

MODEL	PIPE SIZE	TOP SIZE	ANSI/ASME RATING	FLOW RATE (GPM)	FREE AREA (SQ. IN)
1102-SS-5	2	5	MD	14	5.8
1103-SS-5	3	5	MD	20	5.8
1104-SS-5	4	5	MD	28	5.8
1102-SS-6	2	6	MD	20	7.7
1103-SS-6	3	6	MD	27	7.7
1104-SS-6	4	6	MD	33	7.7
1102-SG-5	2	5 x 5	MD	26	10.6
1103-SG-5	3	5 x 5	MD	33	10.6
1104-SG-5	4	5 x 5	MD	36	10.6
1102-SG-6	2	6 x 6	MD	24	14.0
1103-SG-6	3	6 x 6	MD	39	14.0
1104-SG-6	4	6 x 6	MD	51	14.0

OPTIONS

SUFFIX	DESCRIPTION
-27	SEDIMENT BUCKET
-31	BACKWATER VALVE (2", 3", 4")
-179	SECURITY SCREWS
F4-SS	STAINLESS STEEL 4" DIAMETER FUNNEL
G8-SS	STAINLESS STEEL 4" x 8" OVAL FUNNEL

Stainless steel area drain with no hub or butt weld bottom outlet

1300-SS

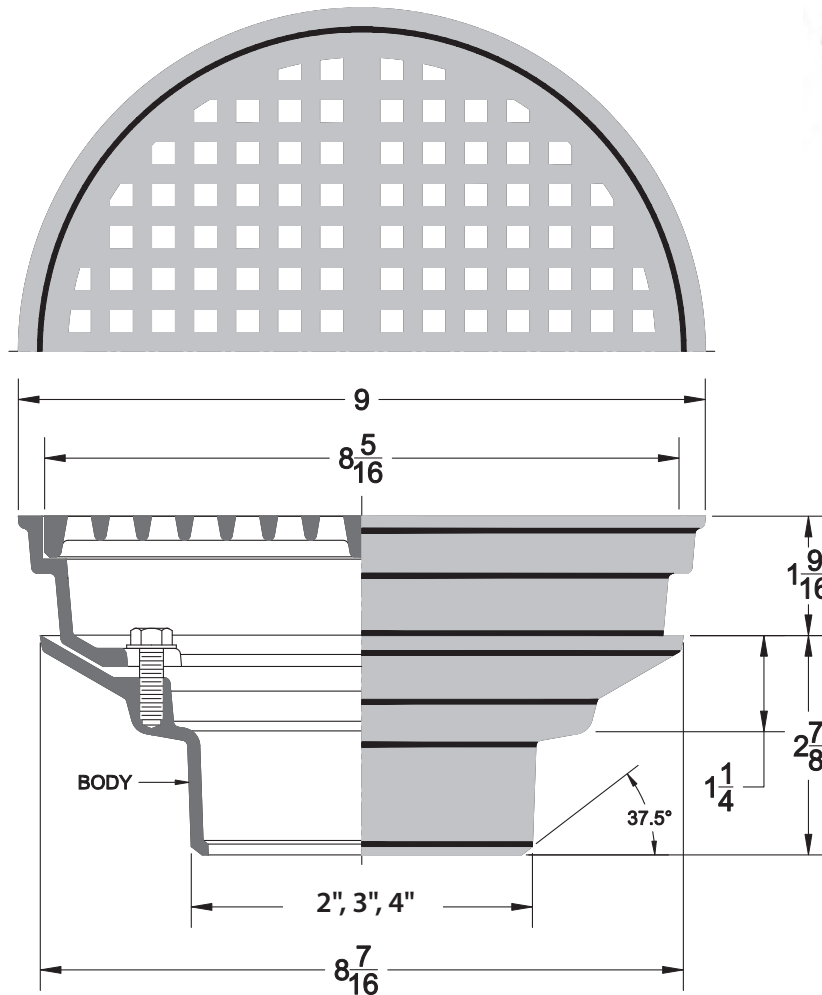

MODEL	PIPE SIZE	ANSI/ASME RATING	FLOW RATE (GPM)	FREE AREA (SQ. IN)
1302-SS	2	MD	30	18.3
1303-SS	3	MD	50	18.3
1304-SS	4	MD	80	18.3

OPTIONS

SUFFIX	DESCRIPTION
-27	SEDIMENT BUCKET - STAINLESS STEEL
F4-SS	STAINLESS STEEL 4" DIAMETER FUNNEL
G8-SS	STAINLESS STEEL 4" x 8" OVAL FUNNEL

STAINLESS STEEL

Stainless Steel Pit Drain

WADE

1780-SS Stainless steel pit drain with secured grate and backwater valve

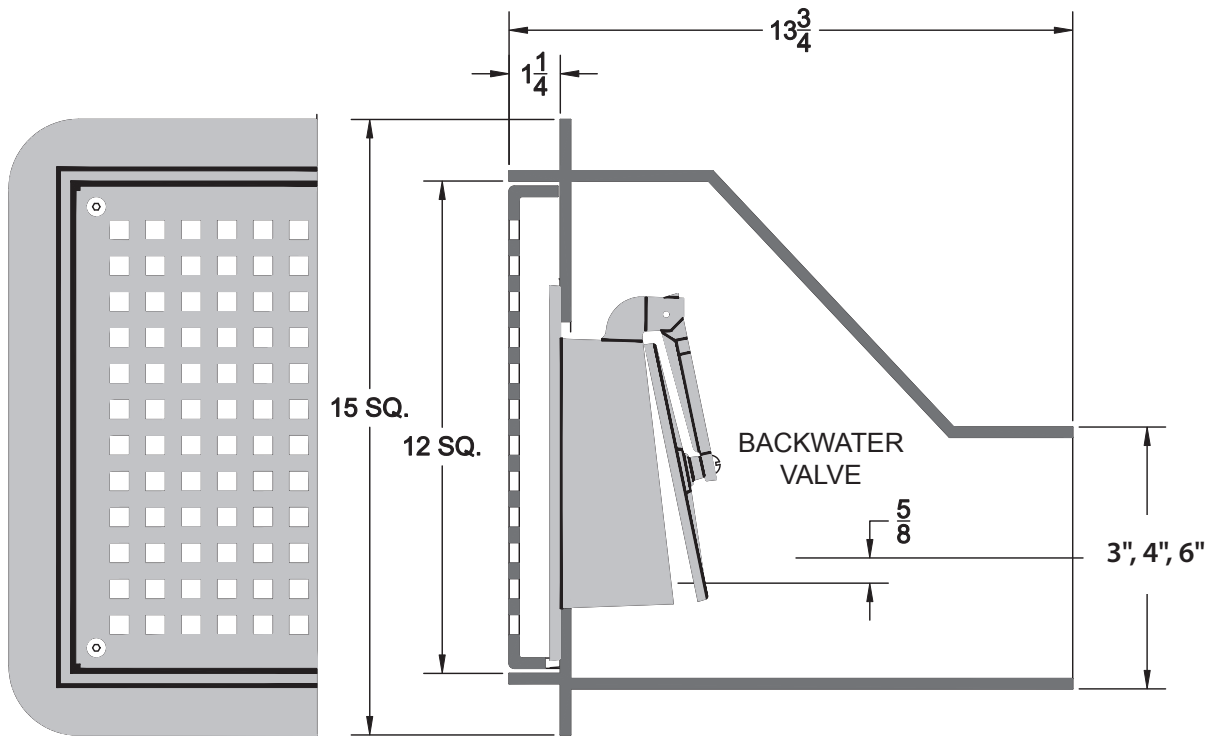

MODEL	PIPE SIZE	FREE AREA (SQ. IN.)
1783-SS	3	20.2
1784-SS	4	20.2
1786-SS	6	20.2

STAINLESS STEEL

6" wide custom stainless steel trench drain and grates

2930

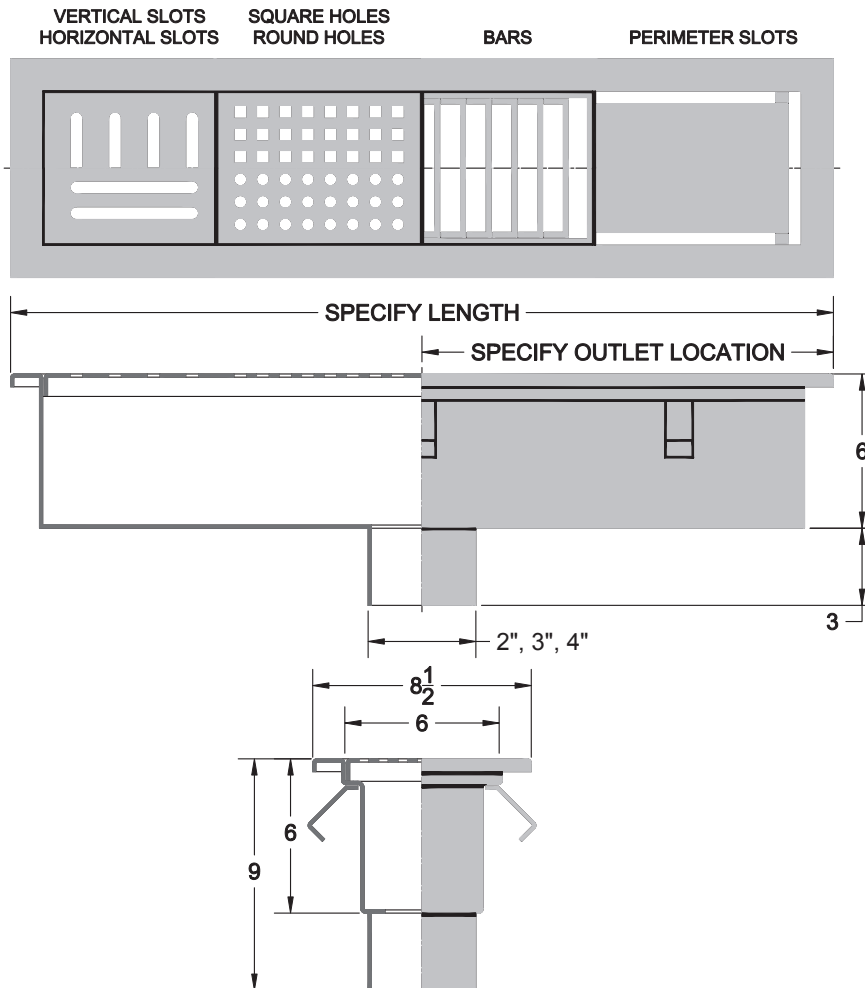

MODEL	PIPE SIZE
2932-SS	2
2933-SS	3
2934-SS	4

Note: Minimum Length 24"

STAINLESS STEEL

12" Wide Custom Stainless Steel Trench Drain

WADE

2940 Custom 12" wide stainless steel trench drain and grates

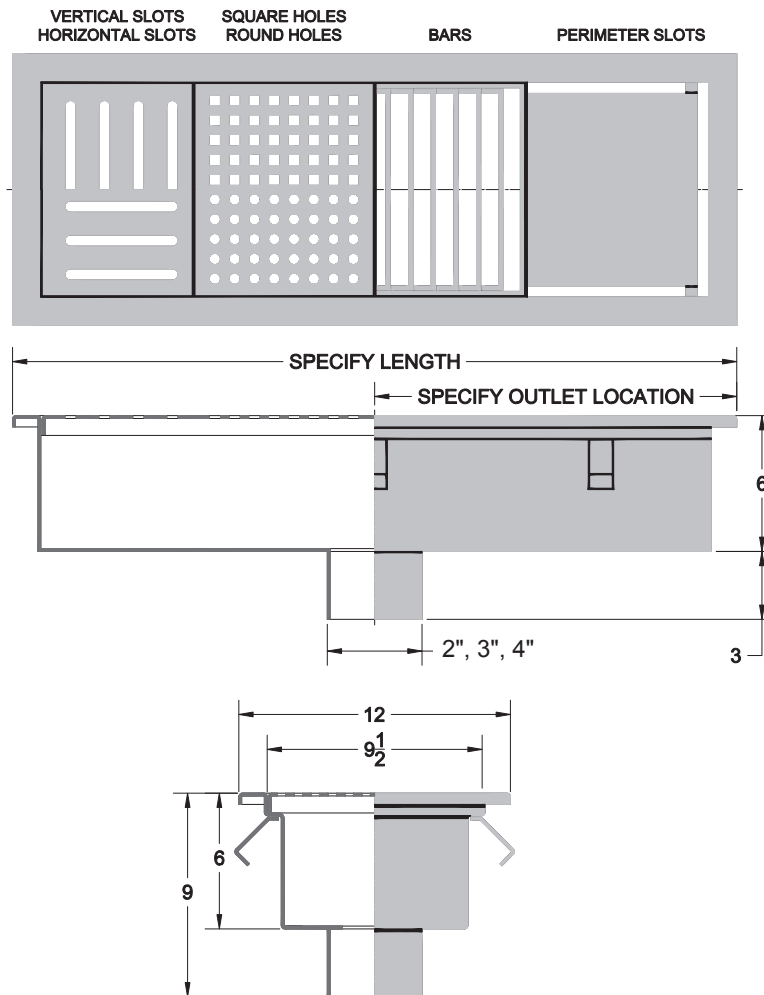

MODEL	PIPE SIZE
2942-SS	2
2943-SS	3
2944-SS	4

Note: Minimum Length 24"

STAINLESS STEEL

Stainless steel floor cleanout with gasketed scoriated cover and no hub or butt weld outlet

8200-SS

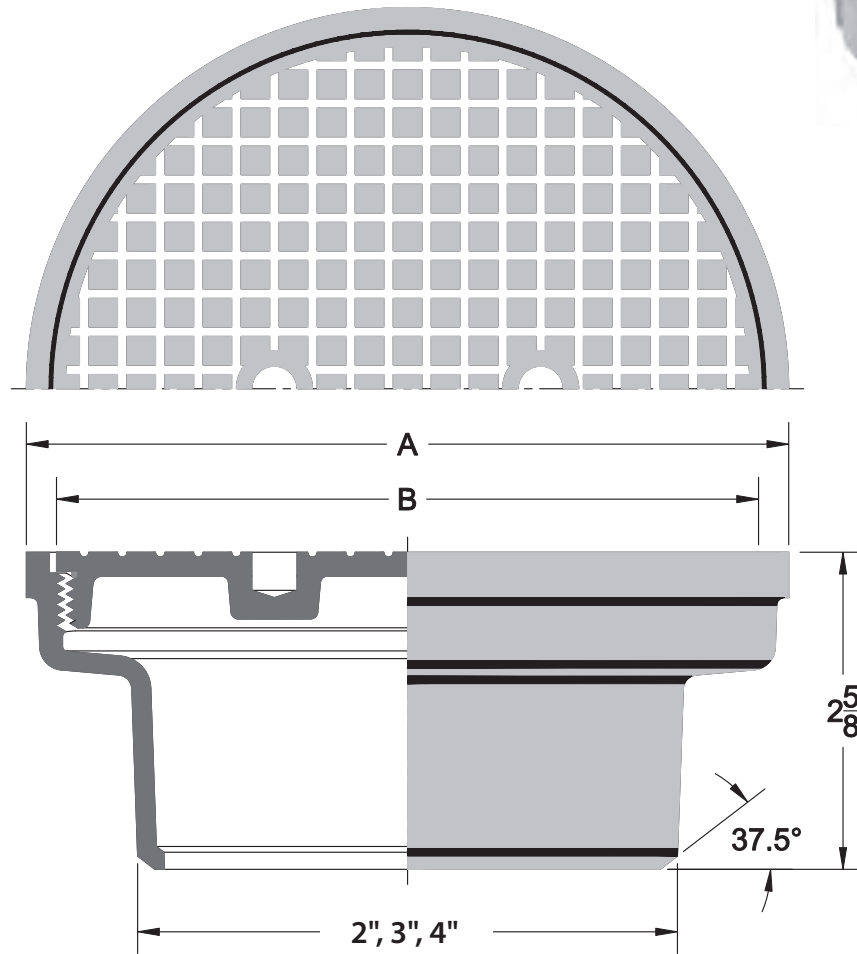

PIPE SIZE	A	B
2	4 1/4	4
3	5 1/4	5
4	6 1/4	6

MODEL	PIPE SIZE	ANSI/ASME RATING
8202-SS	2	MD
8203-SS	3	MD
8204-SS	4	MD

STAINLESS STEEL

12" x 12" x 6" Stainless Steel Floor Sink

WADE

9100 12" square x 6" deep stainless steel floor sink

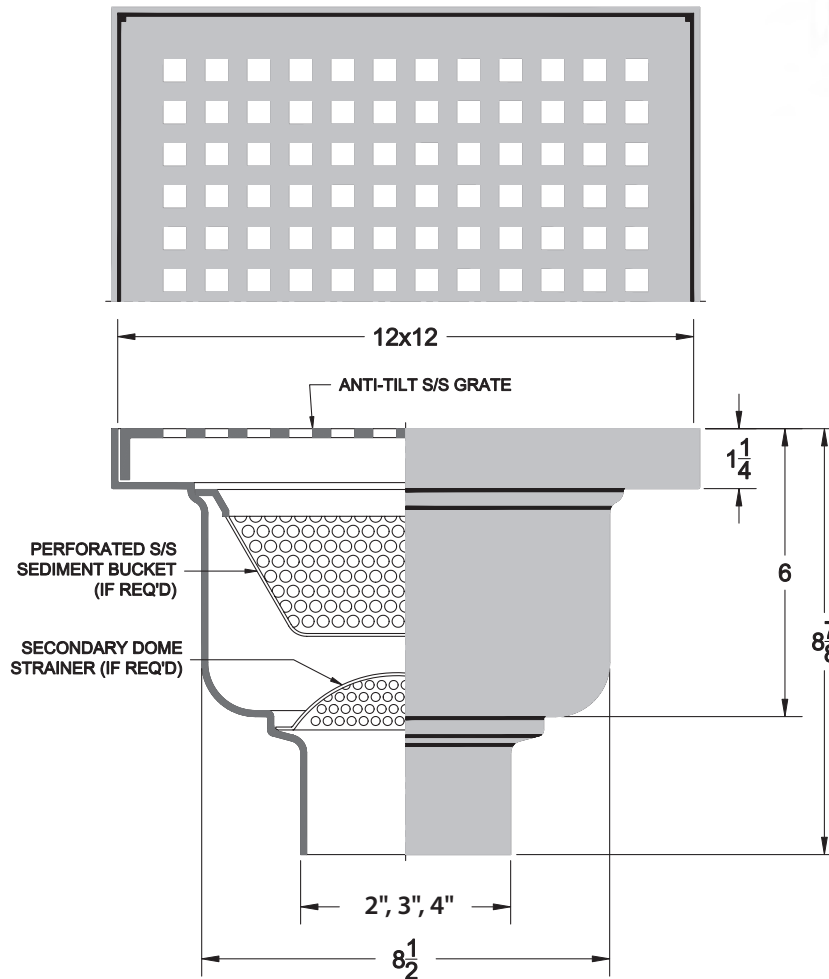

MODEL	PIPE SIZE	ANSI/ASME RATING	FREE AREA (SQ. IN.)
9102	2	LD	30.1
9103	3	LD	30.1
9104	4	LD	30.1

OPTIONS

SUFFIX	DESCRIPTION
-11	NO GRATE
-15	HALF GRATE
-16	THREE QUARTER GRATE
-26	ANCHOR FLANGE AND CLAMP DEVICE
-27	SEDIMENT BUCKET
-F4-1	4" ROUND NICKEL BRONZE FUNNEL

STAINLESS STEEL

Product Categories	Approvals
Floor Drains & Trench Drains	A112.6.3 A112.21.1.M
Roof Drains	A112.64 ANSI A112.21.2.M ASME A112.6.4
Carriers	A112.6.1M A112.19.12
Backwater Valves	A112.14.1
Cleanouts	A112.36.2 M
Water Hammer Arrestor	A112.26.1 M ASSE 1010 PDI WH 201
5100 and 5100-LR Grease Interceptors	CSA B481.1
Hydrants	A112.21.3 M ASSE 1011
Trap Primers	ANSI/ASME 1018
Floor Sinks	ASME A112.6.7

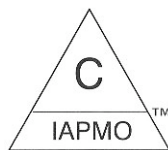

ANSI	American National Standards Institute
ASME	American Society of Mechanical Engineers
ASSE	American Society of Sanitary Engineers
PDI	Plumbing and Drainage Institute
IAPMO	International Association of Plumbing And Mechanical Officials
ASPE	American Society of Plumbing Engineers



Copies of approval documents available upon request

MODEL	WATTS MODEL	DESCRIPTION
SB-2NH	B3-2, B4-2	2" NH Universal Small Drain Body for 1000 and 7000 Series
SB-3NH	B3-3, B4-3	3" NH Universal Small Drain Body for 1000 and 7000 Series
SB-4NH	B3-4, B4-4	4" NH Universal Small Drain Body for 1000 and 7000 Series
SB-6NH	B3-6	6" NH Universal Small Drain Body for 1000 and 7000 Series
SB-BP	B3-5	Sump Receiver for 1000 Series
SB-DC	-	Debris Cover 1000 Series Drain Body
SB-DM	B3-DM	8" Round Poly Dome for Small Body Roof Drain
SB-DM-4	B3-DM-4	8" Round Ductile Iron Dome for Small Body Roof Drain
SBCC-DM	B3-FLG	8" Round Cast Iron Flashing Ring for Small Body Roof Drain
SB-SED	B3B	Small Body Sediment Bucket for 1000 Series
SBCC-T	BLT3-XYC	Clamp Collar with 4" Threads
SBCC-3T	-	Clamp Collar with 3" Threads
SBCC	B3-C1	Low Rough-in Clamp Collar (or -53 Underdeck Clamp) for 1000 series
HP-1	FC-1	3/8" x 3/4" long Hardware pack
HP-2	FC-2	3/8" x 2" long Threaded Stock, Nuts & Washers
HP-3	FC-3	3/8" x 10" long Threaded Stock, Nuts & Washers
LB-2NH	B2-2	2" NH Cast Iron Large Drain Body
LB-3NH	B2-3	3" NH Cast Iron Large Drain Body
LB-4NH	B2-4	4" NH Cast Iron Large Drain Body
LB-6NH	B2-6	6" NH Cast Iron Large Drain Body
LB-BP	B2-5	Large Body Bearing Pan
LB-DC	B2-FLG	12" Round Cast Iron Flashing Ring and Underdeck Clamp for Large Body
LB-DM	B2-DM	12" Round Poly Dome for Small Body Roof Drain
LB-DM-4	B2-DM-4	12" Round Ductile Iron Dome for Small Body Roof Drain
LB-SED	B2B	Sediment Bucket for Large Body
LB-WEIR	B2-A1	Large Body Flow Control Weir
LB-EXT2	B2-V2	2" Fixed Extensions for Large Body Roof Drains
SPR-5-1	-	5" Dia. x 3/8" Round NB Spacer Ring and Longer Hardware for R5-1 and CO-R5-1
2401	-	4" Round Trap Guard (insert in 4" Strainer Shanks)
MR5	5-3	5" Round Stainless Steel Strainer (Use with SBCC-3T Clamp Collar)
MS5	L5-3	5" Square Stainless Steel Strainer (Use with SBCC-3T Clamp Collar)
AS-1	AS-1	5" x 4" Nickel Bronze Angle Strainer
R5-1	A5-1	5" Round NB Strainer for 1000 Series
R6-1	A6-1	6" Round NB Strainer for 1000 Series
XR5-1	5-1	5" Round NB Heavy Duty Strainer for 1000 Series

MODEL	WATTS MODEL	DESCRIPTION
XR5-4	5-4	5" Round Ductile Iron Heavy Duty Strainer for 1000 Series
XR6-1	6-1	6" Round NB Heavy Duty Strainer for 1000 Series
S5-1	L5-1	5" x 5" Square NB Strainer for 1000 Series
S6-1	L6-1	6" x 6" Square NB Strainer for 1000 Series
XS5-1	L5-1	5" x 5" Square Heavy Duty NB Strainer for 1000 Series
XS6-1	L6-1	6" x 6" Square Heavy Duty NB Strainer for 1000 Series
K5-1	K5-1	5" Round NB Balcony Dome for 1000 Series
F4-12	F4-50	4" Round Cast Iron Funnel for 1000 Series
F4-1	F4-1	4" Round NB Funnel for 1000 Series
G8-12	G-50	4" x 9" Oval Cast Iron Funnel for 1000 Series
G8-1	G-1	4" x 9" Oval NB Funnel for 1000 Series
EF4-12	EF-50	4" Round Cast Iron Funnel and Round NB Strainer for 1000 Series
EF4-1	EF-1	4" Round NB Funnel and Round NB Strainer for 1000 Series
EG8-12	EG-50	4" x 9" Oval Cast Iron Funnel and Round NB Strainer for 1000 Series
EG8-1	EG-1	4" x 9" Oval NB Funnel and Round NB Strainer for 1000 Series
FC7-1	FC7-1	7" Round NB Surface Membrane Strainer
CI-HD	DD-XY-50	4" Cast Iron Extension and Hub Drain for 1000 Series
CI-HD-PERF	DD-50-PERF	4" Cast Iron Perforated Extension
CO-R-1	R-1	5" Round Nickel Bronze Cleanout Cover for 7000 Series
CO-S-1	S-1	5" Square Nickel Bronze Cleanout Cover for 7000 Series
CO-XR-4	RX-4	5" Round Extra Heavy Duty Ductile Iron Cleanout Cover for 7000 Series
CO-XR-1	RX-1	5" Round Extra Heavy Duty Nickel Bronze Cleanout Cover for 7000 Series
COFC7-1	RFC7-1	7" Round NB Surface Membrane Cleanout
TR-1	T-1	5" Round Nickel Bronze Cleanout Cover - Tile Recess
TS-1	TS-1	5" Square Nickel Bronze Cleanout Cover - Tile Recess
UR-1	U-1	5" Round Nickel Bronze Cleanout Cover - Terrazzo Recess
US-1	US-1	5" Square Nickel Bronze Cleanout Cover - Terrazzo Recess
R7-4	FD-300-4	7" Round Adjustable Ductile Iron Strainer for 1000 Series
R7-1	FD-300-1	7" Round Adjustable Ductile Iron Strainer w/ NB Veneer for 1000 Series
R8-4	FD-320-Y-4	8" Round Ductile Iron Strainer for 1000 Series
R8-1	FD-320-1	8" Round Ductile Iron Top w/ NB Veneer for 1000 Series
R12-4	FD-340-50	12" Round Adjustable Ductile Iron Top Assembly
R12-1	FD-340-F-4	12" Round Fixed Ductile Iron Top Assembly
S12-4	FD-460-AF-4	12" Square Hinged Adjustable Ductile Iron Top
S12-1	FD-460-AF-1	12" Square Hinged Adjustable Nickel Bronze Top
CM-1	RC-1	5" Round Nickel Bronze Cleanout Cover - Carper Marker

	SB-2", 3", 4", 6NH	Epoxy Coated Cast Iron Drain Body used with Models: 1000, 2000, 3200, 3200-CP, 3200-PA and 7000 Series Drains and Cleanouts
	LB-2", 3", 4", 6NH	Epoxy Coated Cast Iron Drain Body used with Models: 1260, 1390, 3000, 3000-ERD, 3000-FCS and 3000-CP
	3502, 3", 4", 6", 8", 10" and 12NH	Epoxy Coated Cast Iron Drain Body used with Models: 3000-SC308, 3000-SC320 and 3000-L

Replacement Grates and Cleanout Covers

MODEL	DESCRIPTION
R5-PG-1	R5-1 Nickel Bronze Replacement Grate with 3 Screws
R6-PG-1	R6-1 Nickel Bronze Replacement Grate with 3 Screws
S5-PG-1	S5-1 Nickel Bronze Replacement Grate with 3 Screws
S6-PG-1	S6-1 Nickel Bronze Replacement Grate with 3 Screws
R7-PG-4	R7-4 Ductile Iron Replacement Grate
R7-PG-1	R7-1 Ductile Iron Replacement Grate with Nickel Bronze Veneer
R8-PG-4	R8-4 Ductile Iron Replacement Grate
R8-PG-1	R8-1 Ductile Iron Replacement Grate with Nickel Bronze Veneer
CO-5R-PG-1	5" Round Nickel Bronze Cleanout Cover, Gasket and 3 Screws
CO-5S-PG-1	5" Square Nickel Bronze Cleanout Cover, Gasket and 3 Screws

FLOOR DRAINS

MIFAB	WADE
F-1000-C	1000-C-MR5
F-1100	1000
F-1100-C	1000-C
F-1100-C-DD	1000-C-HD
F-1100-DD	1000-HD
F-1100-EF	1000-EF4
F-1100-C-EF	1000-C-EF4
F-1100-EG	1000-EG8
F-1100-C-EG	1000-C-EG8
F-1100-C-ER	1100-ER
F-1100-K	1000-K5
F-1100-C-K	1000-C-K5
F-1100-N7,9	1000-R7, R8
F-1100-C-N7,9	1000-C-R7, R8
F-1100-C-VD	1100-VD6
F-1100-C-WD	1000-C-WD
F-1100-C-X	1000-C-XR
F-1100-C-Z	1100-DT
F-1100-S	1000-S
F-1100-C-S	1000-C-S
F-1140-C	1370
F-1230	910
F-1300-C	1000-C-R7
F-1320-C	1000-R8
F-1320-C-Y-14	1000-R8
F-1330-C	1000-R8
F-1340	1350
F-1340Y-14	1350
F-1350-C	1350-C
F-1350-Y-36	1350
F-1360-C-Y-14	1410
F-1370-Y-14	1420
F-1420-C-Y-14	1000-S8
F-1440-C-Y-14	1390
F-1440-C-Y-Q-14	1390
F-1460Y-90	2360
F-1480-FL	2370
F-1530	1310-PG
F-1540	1210-PG
F-1550	1410-PG
F-1560	1740
F-1600-C	2000-R5
F-1620-C	2000-R8

FLOOR DRAIN OPTIONS

MIFAB	WADE
1	1
4	4
5	27
6	5
7	6
8	31

9	14
10,1	65
11	63
13	39
15	SB-94
20	9
34	10
35	50
40	53
41	52
C	C
EF4-1	EF4-1
ER	ER
ER5-1	ER5
ER7-1	ER7
ER9-1	ER9
F4-1	F4-1
FC	FC
G-1	G8-1
P	TY
RS	H
S	S
S5-1	S5-1
S6-1	S6-1
T	IPS
VD	VD
WD	WD
WD-3	WD2
X Strainer	AX
X Outlet Type	IC
X6-1	AX6-1

TRENCH DRAINS

MIFAB	WADE
T-1100-4	2908-A
T-1100F2-4	2908-D
T-1200-4	2902-A
T-1200F-4	2902-D
T-1320FL-4	2950
T-1350FL-4	2920

TRENCH DRAIN OPTIONS

MIFAB	WADE
1	1
2	1
4	4
5	27
6	5
8	31
13	39
FLC	26

FLOOR SINKS

MIFAB	WADE
FS-1520	9110-LF
FS-1520-FL	9110
FS-1520-FL-1	9110-1
FS-1530	9200-LF
FS-1530-FL	9200
FS-1720	9130-LF
FS-1720-FL	9140
FS-1730	9140-LF
FS-1730-FL	9140
FS-1740-FL	9150
FS-1750	9010-LF
FS-1750-FL	9010
FS-1760	9040-LF
FS-1760-FL	9040
FS-1760-FL-1	9040-1

FLOOR SINK OPTIONS

MIFAB	WADE
1	1
5	27
6	5
150	15
175	16
F4-1	F4-1
F6-1	F6-1
FLC	26
G-1	G8-1
P	TY
X	IC

ROOF DRAINS

MIFAB	WADE
MI-GRILL	3880-P
R-1100	3200
R-1100-PJ	3200-CP-DFS
R-1200	3000
R-1200-EU	3000-ERD
R-1200-F	3000-FCS
R-1200-G	3000-DP
R-1200-PR	3000-CP
R-1200-SR	WH-300
R-1200-V	3000-DF
R-1200-W	3000-SD
R-1220	3200
R-1220-RS	3200-RS
R-1261-W	3000-L
R-1300T	3270
R-1310	3270-A
R-1320T	3290
R-1330	3290-A
R-1400	3240-B
R-1420	3230

R-1900	3900-NH
R-1940	3940

ROOF DRAIN OPTIONS

MIFAB	WADE
6	5
13	39
81	2
83	50
B	52
C	C
EU	ERD
F	FCS
G	DP
M	42
M-80	46
P	TY
R	D
T	IPS
U	53
V	DF
WD	SD
X (outlet type)	IC

CLEANOUTS

MIFAB	WADE
C-1100-R	7000-R
C-1100-RC	7000-CM
C-1100-RFC	7000-FC7
C-1100-R-Z	7000-E
C-1100-S	7000-S
C-1100-T	7000-TR
C-1100-TS	7000-TS
C-1100-UR	7000-UR
C-1100-US	7000-US
C-1100-XR	7000-XR
C-1100-XS	7000-XS
C-1220	8200
C-1300-MF	8300MF
C-1300-R	8300C
C-1300-S	8300-S
C-1400-R	8480-C
C-1400-RD	8480-R
C-1400-S12	8480-S
C-1400-S9	8480-S
C-1450	8550-R
C-1460	8560
C-1460-RD	8460-R

CLEANOUT OPTIONS

MIFAB	WADE
6	179
13	39
34	10

34B.....	75
C1430.....	8590/8480-R
P.....	TY
RC.....	CM
RFC.....	CF
S.....	S
T.....	TR
TS.....	TS
UR.....	U
US.....	US
X.....	IC
XR.....	X
XS.....	XS
Z.....	E

INTERCEPTORS

MIFAB	WADE
MI-FISH.....	5700
MI-G.....	5100
MI-G-L.....	5100-LR
MI-HAIR.....	5750
MI-LINT.....	5600
MI-O.....	5400
MI-O-HU.....	5500
MI-OS.....	5810
MI-RICE.....	5780
MI-SAND.....	5900
MI-SAND/OIL.....	5810
MI-SD.....	5800
MI-SOLID-M.....	5740-M
MI-SOLID-L.....	5740-L
MI-SOLID-SA.....	5770
MI-SOLID-TA.....	5760
XL-MI-G.....	5200

CLOSET CARRIERS

MIFAB	WADE
MC-10.....	310
MC-10-D.....	310-D
MC-10-D-27-36.....	310-D-36
MC-10-D-EXT.....	310-D-H
MC-12.....	340
MC-12-D.....	340-D
MC-13-2.....	340-A
MC-13.....	340
MC-15.....	371
MC-21.....	410
MC-24/MC-25.....	380
MC-28.....	360-ND90

**CLOSET CARRIER
OPTIONS**

MIFAB	WADE
1.....	AM21

10.....	M4
11.....	M14
14.....	M3
20.....	AM1
CI.....	M26
D.....	D

FIXTURE CARRIERS

MIFAB	WADE
MC-31.....	400
MC-32.....	400-AM11
MC-36.....	461
MC-41.....	520
MC-42.....	520-M24
MC-51.....	572
MC-51-LP.....	572
MC-51-LP-WC.....	572-M34
MC-55.....	572-02,-03
MC-56.....	572-02,-03
MC-61-N.....	640
MC-61-T.....	640
MC-62-3-V2.....	640
MC-62-4-V2.....	640
MC-62-4-V4.....	640

**FIXTURE CARRIER
OPTIONS**

MIFAB	WADE
1.....	AM21
14.....	M3
E2.....	M23
F.....	AM27

HYDRANTS

MIFAB	WADE
MHY-10.....	8601
MHY-20.....	8601-175
MHY-30.....	8601-MT
MHY-35.....	8601-MT-175
MHY-45.....	8606-HC
MHY-55.....	HY-1
MHY-58.....	8610-R
MHY-60.....	8602
MHY-65/66.....	8610

BACKWATER VALVES

MIFAB	WADE
BV1000.....	4200
BV1200-R.....	4210-R
BV1250.....	4300

TRAP PRIMERS

MIFAB	WADE
MR-500.....	4402
MR-500-NPB.....	4402-LL
MI-DU.....	4402-DU

**WATER HAMMER
ARRESTORS**

MIFAB	WADE
MWH-A.....	WP5
MWH-B/C.....	WP10/20
MWH-D.....	WP20
MWH-E.....	WP75
MWH-F.....	WP100
WHB-A.....	W5
WHB-B.....	W10
WHB-C.....	W20
WHB-D.....	W50
WHB-E.....	W75
WHB-F.....	W100

FLOOR DRAINS

WATTS	WADE
FD-100-C.....	1000-C-XR
FD-100-C-A.....	1000-C
FD-100-C-AS.....	1000-AS
FD-100-C-DD.....	1000-C-HD
FD-100-C-EF.....	1000-C-EF4
FD-100-C-EG... ..	1000-C-EG8
FD-100-C-ER.....	1100-ER
FD-100-C-FC.....	1000-FC7
FD-100-C-K.....	1000-K5
FD-100-C-L.....	1000-C-XS
FD-100-C-RS.....	1100-H
FD-100-C-VD.....	1100-L
FD-100-C-WD.....	1000-C-WD
FD-200.....	1000-XR
FD-200-A.....	1000
FD-200-FC.....	1000-FC
FD-200-DD.....	1000-HD
FD-200-EF.....	1000-EF4
FD-200-EG.....	1000-EG8
FD-200-ER.....	1100-ER
FD-200-FT6.....	910-1
FD-200-K.....	1000-K5
FD-200-L.....	1000-XS
FD-200-RS.....	1100-H
FD-200-VD.....	1100-L
FD-200-WD.....	1000-WD
FD-300.....	1000-R7
FD-310.....	1000-R7
FD-320.....	1000-R8
FD-320-Y.....	1000-R8
FD-330.....	1000-S8
FD-330-Y.....	1000-S8
FD-340.....	1260
FD-340-Y.....	1260
FD-360.....	1400
FD-370.....	1420
FD-390.....	1000-R7
FD-410.....	5810
FD-450-AF.....	3100-M
FD-450-F.....	3100-M
FD-460-AF.....	2300/1390
FD-460-F.....	2300/1390
FD-460-F-9.....	2300/1390
FD-520.....	2890
FD-530.....	1890
FD-540.....	1890
FD-600.....	2000-R5
FD-620.....	2000-R8
FD-820.....	1980
FD-870-P.....	1000-C-WD
FD-870-PA.....	3220-PA
FD-940.....	1380

FLOOR DRAIN OPTIONS

WATTS	WADE
5.....	27
6.....	179
7.....	6
8.....	31
15.....	SB-94
41.....	SB-BP
60.....	N/A
61.....	N/A
F4-1.....	EF4-1
F4-50.....	EF4-12
F6-1.....	EF6-1
G-1.....	EG8-1
G-50.....	EG8-12
P.....	TY
X.....	IC

FLOOR SINKS

WATTS	WADE
FS-700.....	9000
FS-710.....	9110
FS-720.....	9010
FS-730.....	9130
FS-740.....	9140
FS-750.....	9150
FS-760.....	9040
FS-800.....	9300
FS-850.....	9170
FS-900.....	9290

FLOOR SINK OPTIONS

WATTS	WADE
5.....	27
6.....	5
7.....	6
21.....	8
22.....	21
128.....	17
150.....	15
175.....	16
C.....	24,26
F.....	24
F4-1.....	F4-1
G-1.....	E8-1
NH.....	NH
P.....	TY
X.....	IC

TRENCH DRAINS

WATTS	WADE
DL-DI.....(DEAD LEVEL)....	WN-900
TD-900.....	S12-DI
TD-900-4.....	2902-A

TD-900-B2.....	2902-A
TD-900-B2-4.....	2902-A
TD-910.....	2902-A
TD-910-4.....	2902-A

TRENCH DRAIN OPTIONS

WATTS	WADE
5.....	27
6.....	5
8.....	31
13.....	39
20.....	8

ROOF DRAINS

WATTS	WADE
RD-100.....	3000
RD-100-BED.....	3000-ERD
RD-100-BVD.....	3000-DF
RD-100-CH.....	3000-DFS
RD-100-CJ.....	3000-DFS
RD-100-CP.....	1390-C-53
RD-100-CP-CJ.....	3100-DFS
RD-100-CP-15.....	3100-M-DFS
RD-100-F.....	3000-ERD
RD-100-GSS.....	3000-DP4
RD-200.....	3200
RD-200-CP.....	1360
RD-200-CP-CJ.....	1360-DFS
RD-200-GSS.....	3200-DP4
RD-270.....	3270
RD-290.....	3290
RD-300/RD-500.....	3000-L
RD-680-VC.....	3690
RD-700.....	3000-DD
RD-940.....	3940

GREEN ROOF DRAINS

WATTS	WADE
GRD-612.....	3000-SC308
GRD-672.....	3000-SC320

ROOF DRAIN OPTIONS

WATTS	WADE
13.....	39
60.....	N/A
61.....	N/A
81.....	2
82.....	2-50
83.....	50
A1/A2/A3.....	FCS
B.....	52
D.....	53

E.....	DF
EWD.....	DF
GSS.....	DFS
H.....	DFS
K.....	42
K80.....	46
L.....	5
R.....	D
V.....	DF
W.....	D
Z.....	E

BACKWATER VALVES AND ELEVATOR PIT DRAIN

WATTS	WADE
BV-200.....	4200
BV-230-R.....	4210
BV-600.....	1774

INTERCEPTORS

WATTS	WADE
WD.....	5100
WD-L.....	5100-LR
WD-200/GI-200.....	5200
LI-800.....	5600
WO-300/OI-400.....	5400
WO-700/OI-600.....	5500
SI-740.....	5740-M
SI-740-L.....	5740-L
SI-742-L.....	5740-L
SI-750.....	5750
SI-750-50.....	5750-49
FD-410-ST.....	5810
SA-310.....	5900

INTERCEPTORS OPTIONS

WATTS	WADE
B.....	27

CLEANOUTS

WATTS	WADE
CO-100-C-R.....	7000-C-R
CO-100-C-S.....	7000-C-S
CO-200-R.....	7000-R
CO-200-RC.....	7000-CM
CO-200-RFC.....	6000-CF
CO-200-RX.....	7000-XR
CO-200-S.....	7000-S
CO-200-T.....	7000-T
CO-200-TS.....	7000-TS
CO-200-U.....	7000-U
CO-200-US.....	7000-US

CO-300-MF.....	8300-MF
CO-300-R.....	8300-C
CO-300-S.....	8300-S
CO-440-RD.....	8480-R
CO-460.....	8560/8590
CO-480-RD.....	8480-R
CO-591-1/2.....	8590
CO-591-1/2-RD..	8591/8480-R

CLEANOUT OPTIONS

WATTS	WADE
6.....	5
13.....	39
60.....	N/A
61.....	N/A
34B.....	10
P.....	TY
X.....	IC
Z.....	24
Z.....	E

HYDRANTS

WATTS	WADE
FS-890.....	2440
HY-330.....	8601-MT-175
HY-420.....	8601
HY-430.....	8601-MT
HY-500.....	8602
HY-600.....	8610
HY-700-2.....	8606-HC
HY-725.....	8601-175
HY-800.....	8610
HY-900.....	8610-R

HYDRANT OPTIONS

WATTS	WADE
K.....	19
VB.....	89
31.....	24
88.....	WC

CLOSET CARRIERS

WATTS	WADE
ISCA-101-L/R.....	310-L/R
ISCA-101-D.....	310-D
ISCA-101-L/R-36...	310-L/R-36
ISCA-101-D-36.....	310-D-36
ISCA-121-L/R.....	330-L/R
ISCA-121-D.....	330-D
ISCA-131-L/R.....	340-L/R
ISCA-131-D.....	340-D
ISCA-141-3.....	350
ISCA-151.....	371
ISCA-102.....	310-XB

**CLOSET CARRIER
OPTIONS**

WATTS	WADE
M11.....	AM21
M16.....	M3
M20.....	AM1
XH.....	HD

FIXTURE CARRIERS

WATTS	WADE
CA-311.....	400
CA-321.....	400-AM11
CA-401.....	510
CA-411.....	520
CA-411-D.....	520-D
CA-431-1.....	440
CA-461.....	462
CA-462.....	572
CA-481.....	461
ISCA-550.....	640

TRAP PRIMERS

WATTS	WADE
MS410.....	2400

**WATER HAMMER
ARRESTORS**

COPPER

WATTS	WADE
SG-050.....	WP5
SG-075.....	WP10
SG-100.....	WP20
SG-125.....	WP50
SG-150.....	WP75
SG-200.....	WP100

STAINLESS STEEL

SG-A.....	W5
SG-B.....	W10
SG-C.....	W20
SG-D.....	W50
SG-E.....	W75
SG-F.....	W100

ROOF DRAINS

ZURN	WADE
Z-100	3000
Z-101	3000-L
Z-103	3000-DD
Z-104	3000
Z-105	3000-FCS
Z-107	3000-E
Z-108	3220-RS
Z-110	3000-SC320
Z-111	3000-SC308
Z-121	3220
Z-122	3220-RS
Z-125	3200
Z-127	1630
Z-135-6	1300-BG
Z-150	3100-M
Z-150-DT	3100-M-1
Z-154-DT	3100-1
Z-158	3200-CP
Z-158-DT	3200-CP-1
Z-160	3230-N
Z-161	3270
Z-163	3000-198
Z-164	3220-198
Z-165	3200-198
Z-181	3240-B
Z-182	3230
Z-187 6"x 7"	3270
Z-187 8"x12"	3270-A
Z-189	3290-A
Z-191	3930
Z-192	3930
Z-193	3960
Z-195	3600
Z-196	3670-C
Z-197	3670
Z-198	3940-D
Z-199	3940
Z-199-DC	3880-SS
ZA-100	3000
ZA-104	3000
ZA-105	3000-FCS
ZA-107	3000-E
ZA-107	3000-E-42-53-DP
ZA-121	3220-46-DF
ZA-125	3220
ZA-163	3000-198
ZA-163	3220-198
ZAB-199	3940
ZANB-199	3940
ZARB-199	3940

ZB-150	3100-M-1
ZB-158	1360-1
ZB-160	3230N
ZB-181	3240-B
ZB-182	3230
ZB-185	3230
ZB-187 6"x7"	3270
ZB-187 8"x12"	3270
ZB-189	3290-A
ZC-100	3000
ZC-104	3000
ZC-105	3000-FCS
ZC-107	3000-E
ZC-163	3000-42-198
ZCF-130	3000-FCS
ZN-150	3100-M-1
ZN-154	3100
ZN-158	1360-1
ZN-160	3230N
ZN-181	3240-B
ZN-182	3230
ZN-185	3230
ZN187 6"x7"	3270
ZN-187 8"x12"	3270
ZN-189	3290-A
ZRB-100	3000
ZRB-104	3000
ZRB-105	3000-FCS
ZRB-107	3000-E
ZRB-111	3000
ZRB-121	3220
ZRB-125	3200
ZRB-160	3230N
ZRB-163	3000-198
ZRB-164	3220-198
ZRB-181	3240-B
ZRB-182	3230
ZRB-185	3230
ZRB-187 6"x7"	3270
ZRB-190	3900

ROOF DRAINS OPTIONS

ZURN	WADE
AC	53
AR	63
AW	SD
BS	50
C	53
DX	E
E	DF
EA	see 3000-ERD
FG	48
FS	8
G	39
GD	40

HD	47
R	52
SC	FC
SS	50
VP	5
W2	SD2
W3	SD3
W4	SD4
XJ	Refer to 3900
84	DP
85	DFS
89	D

FLOOR DRAINS

ZURN	WADE
Z-211	SB-2,3,4NH
Z-211-B	1000
Z-211-BF	1000-EG8
Z-211-BE	1000-EF4
Z-211-G	1000-5K
Z-211-U	1000-HD
Z-211-Y	1000-S
Z-300	1980
Z-326	1630
Z-348	3220-PA
Z-349	2000-PA
Z-355	1840-PD
Z-415	1000-C
Z-415-B	1000-C
Z-415-BF	1000-C-EG8
Z-415-BE	1000-C-EF4
Z-415-G	1000-C-K5
Z-415-J	1100-C-H
Z-415-N	1000-C-R7
Z-415-P	1000-C-WD
Z-415-U	1000-C-HD
Z-415-Y	1000-C-S
Z-503	1400
Z-504	1260
Z-505	1260
Z-507	1000-C-R7
Z-508	1000-R8
Z-509	1260
Z-511	1320
Z-513	2120
Z-516	1200
Z-517	1300
Z-520	1300
Z-521	1260
Z-525	1300
Z-526	1260
Z-530	1300-E
Z-531	1300-E
Z-532	1350-E

Z-533	1310-PG
Z-534	1200-PG
Z-535	2360
Z-536	1400-PG
Z-536-8	1000-R8
Z-537	3100-M
Z-538	1260
Z-538-9	1300
Z-539	1260
Z-540	1350-27
Z-541	1260
Z-543	1410
Z-545	1410
Z-548	2050
Z-550	1310
Z-551	1300
Z-554	1310-TD
Z-555	1000-R8
Z-556	1000-R8
Z-609	1000-S8
Z-610	1390
Z-611	2300-27
Z-624	2000-R8
Z-625	2000-R5
Z-626	2000-CO-5R
Z-627	2000-R8
Z-629	1780
Z-645	1740
ZF-645	1740
Z-662	2360
Z-664	2950
Z-665	2920
Z-667	2950
Z-668	1890-R
Z-670	1300-BG
Z-673	2890
Z-675	1390
Z-676	1390
Z-690	5800
Z-730	1370
Z-742	2210
Z-761	2080
ZF-799-75	5800
ZF-799-76	5810

FLOOR DRAINS OPTIONS

ZURN	WADE
C	53
DX	E
VP	179
G	39
HL	14-19

P.....	6
V.....	31
Y.....	27
AR.....	63
SS.....	50
J.....	37
SG.....	18

TRENCH DRAINS

ZURN	WADE
Z-664.....	2950
Z-665.....	2920
Z-667.....	2950
ZB-664.....	2950
ZB-665.....	2920
ZN-664.....	2950
ZN-665.....	2920
Z-886.....	HYDRO-FLO SERIES

TRAP PRIMERS

ZURN	WADE
Z-1000.....	2450-NH
Z-1019.....	2450-EF
Z-1021.....	2400-M
Z-1023.....	2400-NH
Z-1023.....	2400-NH-6
Z-1024.....	2490
Z-1030.....	2400H
Z-1032.....	2429
Z-1040.....	2400

INTERCEPTORS

ZURN	WADE
Z-1170.....	5100
Z-1171.....	5100-LR
Z-1172.....	5200
Z-1175.....	5750
Z-1176.....	5750
Z-1180.....	5720
Z-1181.....	5740-L
Z-1182.....	5770
Z-1183.....	5760
Z-1185.....	5600
Z-1186.....	5400
Z-1186-ST.....	5500
Z-1187.....	5900
Z-1187-SI.....	5910
Z-1188.....	5400
Z-1188-ST.....	5500
Z-1189.....	5810
Z-1196.....	5400-HLA
Z-1198.....	5400-HLA
Z-1198-ST.....	5500-HLA

INTERCEPTOR OPTIONS

ZURN	WADE
DI.....	DI
E.....	63
HD.....	HD
K.....	24
KC.....	26
L.....	MTO
R.....	5100FH
RE.....	5100FHT
T.....	RT
Z.....	Standard Feature
CP.....	102
YR.....	See Replacement Parts
SS.....	MTO
CS.....	MTO

CLOSET CARRIERS

ZURN	WADE
Z-1204-N4.....	340
Z-1203.....	310
Z-1203HD4.....	310-SV
Z-1203HD4....	310-SV-36-FPO
Z-1203HL4.....	310-SV
Z-1203HL4....	310-SV-36-FPO
Z-1203HR4.....	310-CR-36
Z-1203HR4 ...	310-SV-36-FPO
Z-1203ND4.....	310-ND
Z-1203NL4.....	310-NL
Z-1203NR4.....	310-NR
Z-1204.....	340-NH
Z-1204-1HD.....	340-SV
Z-1204-1HL.....	340-SV
Z-1204-1HR.....	340-SV
Z-1204-1ND.....	340-NH
Z-1204-1NL.....	340-NH
Z-1204-1NR.....	340-NH
Z-1204-2H.....	340-A-SV
Z-1204-2HD.....	340-A-SV
Z-1204-2N.....	340-A-SV
Z-1204-2ND.....	340-A-SV
Z-1204-HD.....	330-SV
Z-1204-N.....	330-NH
Z-1204-ND.....	330-NH
Z-1207-ND-4.....	310-NH-H
Z-1207-NL-4.....	310-NH-H
Z-1207-NR-4.....	310-NH-H
Z-1208H42.....	350-NH
Z-1208H44.....	350-NH
Z-1208N32.....	350-NH
Z-1208N42.....	350-NH
Z-1208N44.....	350-NH
Z-1209HD4.....	360
Z-1209HL4.....	360

Z-1209HR4.....	360
Z-1209ND4.....	371
Z-1209NL4.....	371
Z-1209NR4.....	371
Z-1212.....	410
Z-1214.....	371-M14

CLOSET CARRIER OPTIONS

ZURN	WADE
A.....	M4
B.....	STD
BC.....	MTO
CC.....	M26
CL.....	M4
G.....	39
M.....	M4
T.....	MTO
VP.....	M3
W.....	MTO
XH.....	MTO
X3.....	36
X4.....	MTO
29.....	AM22
45.....	AM21
50.....	AM1
61.....	MTO

FIXTURE CARRIERS

ZURN	WADE
11231-EZ-D.....	525-D
Z-1216.....	360-ND-90
Z-1217.....	640
Z-1218.....	640
Z-1221.....	400
Z-1221-D.....	400
Z-1222.....	400-AM11
Z-1222-D.....	400-AM11
Z-1224.....	400
Z-1224-D.....	400
Z-1225.....	400-AM11
Z-1225.....	420-AM11
Z-1225-D.....	400-AM11
Z-1225-D.....	420-AM11
Z-1231.....	520
Z-1231-D.....	520-D
Z-1231-EZ.....	525
Z-1231-EZ-D.....	525-D
Z-1251.....	572
Z-1253.....	571
Z-1254.....	572
Z-1255.....	571
Z-1256.....	572
Z-1257.....	571
Z-1258.....	572

Z-1259.....	461
Z-1259-2.....	461
Z-1280-N3-2.....	410
Z-1280-N4-2.....	410
Z-1283-P3.....	380-P3
Z-1285.....	380-P3

FIXTURE CARRIER OPTIONS

ZURN	WADE
A.....	M4
B.....	STD
BC.....	MTO
CC.....	M26
CL.....	M4
G.....	39
M.....	M4
VP.....	M3
XH.....	MTO
X3.....	36
X4.....	MTO
29.....	AM22
45.....	AM21
50.....	AM1
61.....	N/A

HYDRANTS

ZURN	WADE
Z-1300.....	8601-175
Z-1305.....	8601-MT-175
Z-1315.....	8601
Z-1320.....	8601-175
Z-1321.....	8601
Z-1325.....	8606-HC
Z-1330.....	8601-MT
Z-1332.....	8601-MT
Z-1333.....	8601-MT
Z-1335.....	8601-MT-175
Z-1350.....	HY1
Z-1360.....	8602
Z-1370.....	8602-XH
Z-1375.....	8601-MT-175
Z-1385.....	8610
Z-1388.....	8610-R
Z-1390.....	8610
Z-1395.....	8610

HYDRANT OPTIONS

ZURN	WADE
CL.....	CL
SS.....	SS
WC.....	WC
34FS.....	MTO
34UN.....	MTO
PB.....	MTO

SB.....	MTO
K.....	24
KC.....	26

CLEANOUTS

ZURN	WADE
Z-1400.....	7000-XR
Z-1402.....	8200-Z
Z-1404.....	8400-Z
Z-1406.....	7000-XR
Z-1441.....	8480-R
Z-1445.....	8560
Z1446.....	8560
Z-1446.....	8560
Z-1454.....	7000-XR
Z-1455.....	7000-XR
Z-1461.....	8300-SH
Z-1474.....	8300-MF
ZAB-1460.....	8480-S
ZAB-1461.....	8300-SH
ZAB-1462.....	8480-ST
ZAB-1463.....	8300-C
ZAB-1468.....	8480-R
ZAB-1469.....	8480-R
ZAB-1472.....	8300-MF
ZANB1460.....	8480-S
ZANB-1461.....	8300-SH
ZANB-1462.....	8480-ST
ZANB-1463.....	8300-C
ZANB-1469.....	8480-R
ZANB-1471.....	3880-P
ZANB-1472.....	8300-MF
ZB-1400.....	7000-R-1
ZB-1402.....	8200
ZB-1404.....	8400
ZB-1406.....	7000-XR-1
ZB-1443.....	8480-S
ZB1446.....	8560
ZB-1446.....	8560
ZB1447.....	8560
ZB-1447.....	8560
ZB-1448.....	8560
ZN-1400.....	7000-R-1
ZN-1402.....	8200
ZN-1404.....	8400
ZN-1406.....	7000-XR
ZN-1443.....	8480-S
ZN1447.....	8560
ZN-1447.....	8480-S
ZN-1447.....	8560
ZN-1448.....	8560
ZS-1468.....	8480-R
ZSS-1469.....	8480-R
Z-1602.....	7000

CLEANOUT OPTIONS

ZURN	WADE
AR.....	MTO
BP.....	75
CF.....	CF
CM.....	CM
DC.....	DC
DX.....	DC
G.....	G
HD.....	HD
K.....	24
KC.....	26
SG.....	S
SM.....	Z
T.....	T
TX.....	TS
VP.....	5
X.....	T
Z.....	U

WATER HAMMER ARRESTORS

ZURN	WADE
Z1025.....	2490
Z1712.....	5P- 100P

STAINLESS STEEL

ZURN	WADE
Z-1749.....	9100
Z-1750.....	9100
Z-1735.....	9600
Z-1736.....	9600
Z-1751.....	9740
Z-1752.....	9750
Z-1727.....	1100-SS-GS
Z-1726.....	1100-STDSS
Z-1719.....	1300-E-SS
Z-1730.....	1300-SS
Z-1731.....	1300-SS
Z-1732.....	1300-SS-23
Z-1739.....	1780-SS
Z-1745.....	8200-SS
Z1715.....	MTO
ZM1715.....	MTO
Z1717.....	MTO
ZM1717.....	MTO
ZM1719.....	MTO
ZM1720.....	MTO
ZM1721.....	MTO
Z1723.....	MTO
ZM1723.....	MTO
ZM1724.....	MTO
ZM1725.....	MTO
ZM1726.....	MTO

ZM1727.....	MTO
ZM1730.....	MTO
ZM1731.....	MTO
ZM1732.....	MTO
ZM1735.....	MTO
ZM1736.....	MTO
Z1737.....	MTO
ZM1737.....	MTO
Z1738.....	MTO
ZM1738.....	MTO
ZM1739.....	MTO
Z1740.....	MTO
ZM1745.....	MTO
ZM1749.....	MTO
ZM1750.....	MTO
ZM1751.....	MTO
ZM9750.....	MTO
Z1753.....	MTO
Z1762.....	MTO
Z1763.....	MTO

STAINLESS STEEL OPTIONS

ZURN	WADE
C.....	53,39
DP.....	198
E.....	DF,39
R.....	52,39
VP.....	5
SF.....	MTO
TS.....	MTO
Y.....	27
DB.....	G
K.....	24
KC.....	24,26
30.....	MTO
31.....	EG
33.....	MTO
34.....	MTO
Z.....	WADE Standard Feature
ZC.....	MTO
ZM.....	MTO
RD5.....	STD 5,SS
RD7.....	STD 6,SS
RD8.....	MTO
RD10.....	MTO
SG.....	18
90.....	31
SQ5.....	SG 5,SS
SQ6.....	SG 6,SS
D.....	7
P.....	6
SC.....	18
SF.....	MTO

J.....	MTO
SW.....	MTO
DX.....	E
HD.....	MTO
HP.....	MTO
IP.....	IPS
LSH.....	MTO
TC.....	MTO
2.....	15
3.....	16
4.....	17
5.....	EF4
8.....	EG8
15.....	18
16.....	MTO
17.....	MTO
18.....	MTO
19.....	MTO
20.....	MTO
1.....	21
LBT.....	MTO
LY.....	MTO
SB.....	MTO

FLOOR SINKS

ZURN	WADE
Z-1900.....	9130-LF
Z-1901.....	9140-LF
Z-1902.....	9150-LF
ZN-1900.....	9130-LF-1
ZN-1901.....	9140-LF-1
ZN-1902.....	9150-LF-1
ZN-1910.....	9110-1
ZN-1926.....	9170-1
ZN-1930.....	9200-1
ZN-1940.....	9240-1
ZN-1950.....	9040-1
ZN-1960.....	9010-1
ZN-1970.....	9000-1

FLOOR SINKS OPTIONS

ZURN	WADE
C.....	26
DX.....	E
HD.....	MTO
HP.....	11
K.....	24
KC.....	26
LD.....	10
P.....	6
S.....	8
T.....	4
WB.....	2440S
1.....	21

INTERCEPTOR SERIES



**CUSTOM INTERCEPTOR
FORM**

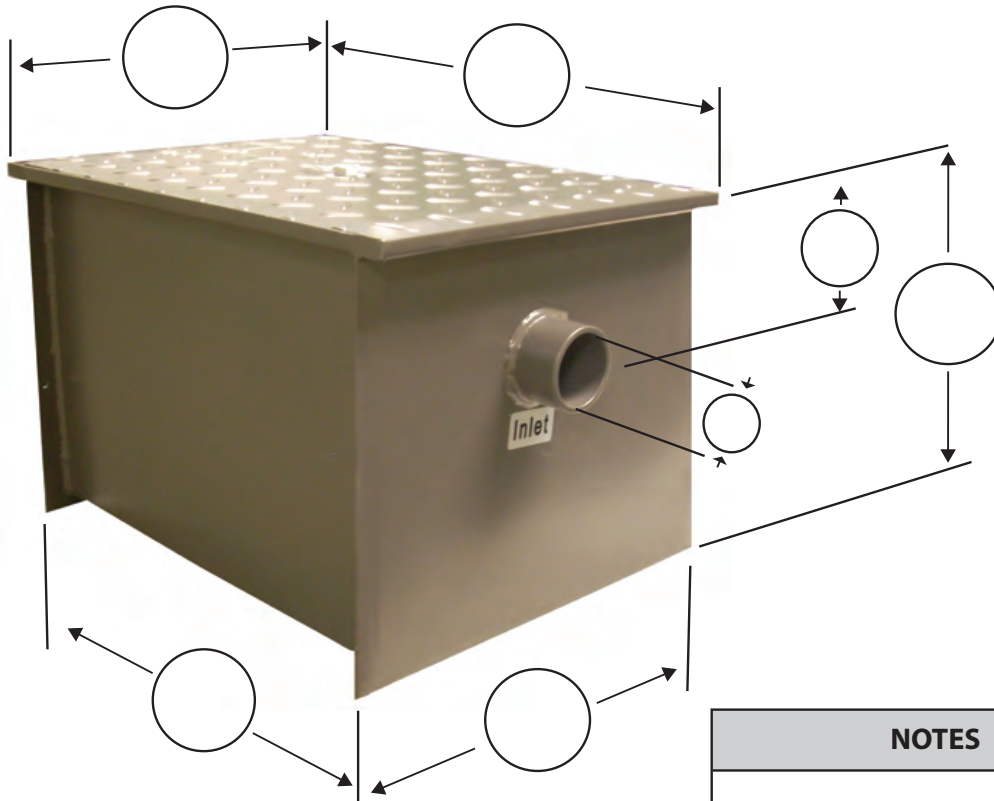

NOTES	

CONTRACTOR	
JOB NAME & LOCATION	
REPRESENTATIVE	
WHOLESALER	

Use this sheet for non-standard size interceptor requirements.
Please provide all measurements.



**CUSTOM BOLT-ON EXTENSION
ORDER FORM**

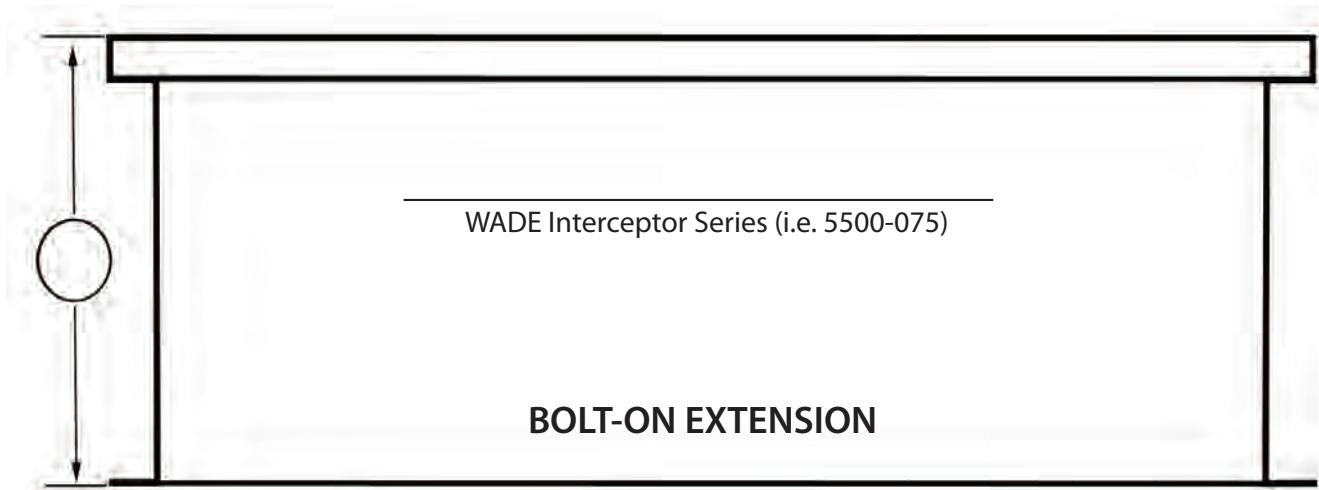

CONTRACTOR	
JOB NAME & LOCATION	
REPRESENTATIVE	
WHOLESALER	

NOTES

Custom Manufactured Product Sign Off Form**Wholesaler****Name:****Location:****Purchase Order Number:****Representative:****Quotation Number (if applicable):****Model Number:****Product Description:****Mechanical Contractor**

Terms: The product identified above has been classified as a "CUSTOM SPECIAL ORDER" item - this product is non-cancellable and non-returnable once manufacturing begins

Your signature below acknowledges that you understand these terms and authorize WADE Drains to begin production of the above custom special order item(s).

Company Name:**Date:****Print Name:****Signature:****WADE Drains****Authorized By:****Date:**

NOTE: prior to production, a purchase order must accompany this completed form



Sales Representatives

British Columbia	Alberta	Saskatchewan & Manitoba	Ontario	Quebec	Maritimes
 Stocking Representative Vancouver sales@equipcohd.ca Phone: 1-888-522-1166 Local: 604-322-5390 Kelowna sales@equipcohd.ca	 Stocking Representative Edmonton sales@equipcohd.ca Phone: 1-888-522-1166 Local: 780-486-1166 Calgary sales@equipcohd.ca	 Stocking Representative Saskatoon sales@equipcohd.ca Phone: 1-888-522-1166 Local: 306-267-4364 Winnipeg sales@equipcohd.ca	Franco Gallesse Ottawa, Eastern Ontario & Toronto franco.gallesse@dobby-st-croix.com Cell: 416-304-4107 Chris Donnelly Toronto & Niagara Region chris.donnelly@dobby-st-croix.com Cell: 403-403-7565 Grant Stuempfle SW Ontario & Toronto grant.stuempfle@dobby-st-croix.com Cell: 416-818-2980	Luc Meunier Montreal & Western Quebec luc.meunier@dobby-st-croix.com Cell: 514-594-3933 Jean-Pierre Meluche Quebec City & Eastern Quebec jean-pierre.meluche@dobby-st-croix.com Cell: 514-618-4755	Luc Meunier Cell: 514-594-3933
Viresh Nigrajan Western Region Territory Manager - BC/AB/SK/MB viresh.nigrajan@wade.com Cell: 507-563-7446 Fax: 901-256-3440					

WADE Distribution Centres

**6200 Rue Principale
Ste-Croix, Quebec G0S 2H0
Phone: (800) 463-3480, Ext. 2227
Fax: (418) 926-2430**

**801 Smelter Ave. S.E.
Medicine Hat, AB T1A 3N4
Phone: (403) 527-3553
Fax: (403) 527-7454**

**1757 Burlington St. E
Hamilton, ON L8H 3L5
Phone: (905) 312-1485
Fax: (905) 312-1434**

www.wadedrains.ca

Sales@wadedrains.ca

1-800-463-3480 Ext. 2227

**Floor Drains • Cleanouts • Fixture Carriers
Hydrants • Interceptors • Shokstops
Trench Drains • Roof Drains • Floor Sinks**